A

September 25, 1939.

Mr. Clavelle Holden,
Sports Editor,
University Daily Kansan,
University of Kansas.

Dear Clavelle:

I noticed your friendly peeve No. 1 regarding the golf course and I thought that it would be well for me to give you some unbiased information. You are such a good sport about everything that I enjoy presenting propositions to you for your attention.

I know that you do appreciate what our department is endeavoring to do with a pitifully small budget. I am wondering if we couldn't get you to present to the reading public a somewhat different approach than has been presented heretofore. I am wondering if it would not be well to have a boosting policy for more appropriations to keep the golf course and tennis courts up to par with our country cousins, the Aggies.

A little history will not be amiss. When I was Director of Athletics, the Athletic Association bought all the pipe and wire that are now around the tennis courts and built each tennis court north of the hill. The state did not pay one cent for them. We could not afford new pipe so we went down to Cohen's junk yard and bought secondhand pipe. That is how our tennis courts north of the hill came into being. If you will visit the Kansas State College at Manhattan you will notice large two and a half inch galvanized pipe which encloses every one of their tennis courts, with a heavy wire mesh. This was all new material and was paid for by the state of Kansas.

You will also recall that the intramural field south of Robinson Gymnasium, which was graded and seeded for $1500, was all paid for by funds from the student activity ticket.

The golf course on our campus, which happens to be a part of our campus, has had a struggling existence for a great many years. When Glenn Oatman was a senior in high school, Mr. Irving Hill asked me to find a job for him. I told him I would try. He said, "Well, don't try - make a job for him!" So, in endeavoring to find a job for him we started the golf course and put Glenn in charge of it.

Glenn worked his way through school by conditioning andhelping build the golf course.

Golf is one of the most expensive sports on the calendar, so far as upkeep is concerned. Tennis comes second. It costs $1.00 per day to sprinkle, roll and mark a tennis court. Golf costs much more.

Why should not the Kansan sports department start the policy of asking the state for an appropriation comparable to what the Aggies have. Kansas has never spent much money on the physical education program here. Robinson Gymnasium was built in 1906 as a gift from Governor and Mrs. Robinson. The four tennis courts back of the gymnasium and the women's hockey field are the only evidences of any material expenditures by the state of Kansas for play facilities for the students of the University.

Doubtless you are aware that all the tennis courts and the golf course were kept in excellent condition during the regular academic year and the eight weeks Summer Session. After vacation naturally it was not the University's problem to keep the golf course in use for the public at large. You doubtless know, Clavelle, do you not, that the city of Lawrence does not provide either a Y.M.C.A. for the youngsters or any tennis courts for the young people of this town, and many adults use our courts and golf facilities without making any contribution whatsoever. This town faces a poverty of recreational facilities. But the University Physical Education Department, with a most limited budgetary allowance, does a struggling job under appalling conditions.

I want you to know, confidentially, that we had asked Mr. Elson, who works for Mr. C. G. Bayles of the Buildings and Grounds Department, to mow the golf course before school opened. Mr. Elson replied that he would indeed be glad to do it but all the forces of the University were employed in putting the campus in tip-top shape for the Chancellor's inauguration. I want you to know that we have to depend upon the Buildings and Grounds people to mow the golf course and rake it, and naturally when we do not have any equipment of our own and when they are engrossed with their primal duties, it is a difficult problem for us to commandeer their equipment to mow the golf course when and if we desire it.

With registration and other duties upon our whole staff we never expect to start our outdoor games until after the first week of registration. We start this week with a full schedule and we had planned to have the golf course and tennis courts all ready for the classes. However, I should mention to you that we have had the tennis courts in full blast for two weeks, and you can charge that up to nothing but a burning desire on our part to give the students one hundred per cent service during their non-studious days even though it cost us quite a bit of money to do it.

Do you not think, Clavelle, that ofttimes students see play facilities in this environment and regardless of the time of the academic year, they naturally expect all play equipment to be functioning one hundred per cent for them, even though they have not enrolled in school?

With this point of view expressed to you, I am hoping that you and your Kansan staff can start a campaign for a larger and better support by the state of Kansas for play facilities for the students of the University. Too often boys and girls are confused by the functioning of an athletic department, which depends upon gate receipts and which can spend its money freely as it sees fit, as compared to a physical education department which receives a budgetary allowance from the state and is handicapped or augmented in its effort by the size of the appropriation. Students see the athletic department spending money, and when the physical education department cannot keep pace on account of lower appropriations then they complain without analyzing the true situation.

This is written in the finest spirit with an appeal to you to use your kindly offices in giving to the students of the University of Kansas the recreational and play facilities that they are entitled to. Personally, I would much preferred to have sat down and explained this situation to you, but I thought that a letter would appeal to your reasoning qualities at a time when you are relaxed and can peruse this epistle carefully. Thank you, Clavelle, for your many past kindnesses, and rest assured that I have perfect faith in your ability to analyze this situation correctly.

With all good wishes, I am

Sincerely yours,

FCA:AH

Director of Physical Education and Recreation,
Varsity Basketball Coach.

September 25, 1939.

Mr. Clavelle Holden,
University Daily Kansan.

Dear Clavelle:

I dictated this letter Friday after you had printed your Pet Peeve No. 1. Although you will notice the date line is as of Monday, our office was head over heels in work. Consequently we could get to it only today.

In your Pet Peeve No. 2 you use journalistic license to hold up in ridicule both the tennis courts and golf course. Maybe it was mental telepathy when I dictated my letter and brought in both the tennis courts and the golf course. You mention but the golf course in Pet Peeve No. 2, but I wrote you regarding both of them because they are twin brothers so far as heredity and sustenance is concerned.

C

October 12, 1939.

Mr. W. H. Harrison,
Downs, Kansas.

Dear Bill:

I was delighted to hear from you, and am glad to enclose some of the football schedules. K. U. will be playing at Norman, Oklahoma, on the 21st of October. I hope, however, that you can be with us for the game on November 3 against Kansas State. That is also the date of the National Cornhusking Contest.

Vance is coming along fine, and we have great hopes for him. I think it would be well for you to write him impressing him with the fact that he must keep up his studies from day to day, and not wait until examination time to get what he should have been getting all through the semester.

I am to speak at Osborne on Saturday at a meeting of the county teachers, and hope to leave Lawrence early Saturday morning so that I will have time to stop in Downs to see you for just a minute. I will not have much time, but would like to say hello. Mrs. Allen is coming with me, and we plan to stop to see Milton and Isabel at Ellinwood.

With best wishes, I am

Very sincerely yours,

Director of Physical Education and Recreation,
Varsity Basketball Coach.

FCA:AH

COMBE LITHO. ST. JOSEPH, MO.

J. O. HARRISON, PRESIDENT
W. H. HARRISON, V. PRESIDENT
DAN B. HARRISON, CASHIER

THE STATE BANK OF DOWNS

CAPITAL STOCK $35,000.00 SURPLUS $30,000.00

DOWNS, KANSAS

October 11, 1939.

Dr. F. C. Allen, Director
Department of Physical Education,
University of Kansas,
Lawrence, Kansas.

Dear "Phog" :-

I would very much appreciate it if you could send me a few Football Schedules for 1939 if you have them in the form of small stickers or cards such as those used last year. I usually receive some from Fred Ellsworth but this year the Alumni Association neglected to send me any. I will be in Topeka for a few days the latter part of next week and hope that K U will be playing in Lawrence on the Saturday of the 21st. so I could drive over there for the game.

I haven't heard from Vance Hall directly but once since he left Downs but understand from his mother that he thinks they work them lots harder in College than in High School. I will write him soon on the general subject of keeping up his studies from day to day and not waiting until examination time to cram and try to pour it all in for just the time being. Hope that he makes good in his studies for I am sure that he will do all right otherwise as he is a fine boy and has lots of natural talent for athletics.

With kindest regards to yourself and Mrs. Allen, and with best wishes for K U this year, I am,

Sincerely Yours,

W. H. Harrison,

Vice-Pres.

c

NEW HAMPSHIRE FIRE INSURANCE CO. · MANCHESTER, N.H. ·

HARRISON BROTHERS, AGENTS
DOWNS, KANSAS

Jan 17, 1940.

Dr. Forrest C. Allen, Director
Dep't. of Physical Education,
University of Kansas,
Lawrence, Kansas.

Dear "Phog" :-

I was very interested in your letter of progress in connection with Vance Hall and his work in Freshman Basketball. When a fellow sort of shoots the works and goes to bat for a chap as strongly as I did for Vance Hall it is a pleasure to see that person deliver as predicted. I have always been fond of boys and children and wish I had more than my three but can't afford it under the present unsettled conditions.Ever since 1921 I have been hauling football and basketball and track teams around the country and keep pretty close to the High School kids and get to know them fairly well. Vance was my choice out of this School for a long period of years.

I showed your letter to his parents and they were very interested and proud that you could write such a letter about their son. They also said they would like to keep the letter but Vance would never know they had it.

Max Kissell of Portis High School is going great this year and getting a lot of publicity. He is a fine boy and is already sold on KU. He is playing on a fairly good Team but they haven't played any good teams so far in their Schedule. Last year he and Vance were featured in a battle of stars and played each other as Centers in the only game Downs and Portis played. Vance scored about 26 points and Max six or seven as I remember it. After the game Max told me Vance was just too much for any one man to even try to hold down. This year Max is taller and some heavier and in another two years from now should be giving some of your Juniors and Seniors a tussle to keep him on the bench. I keep talking KU to Max and to his folks and the whole family are sold on the School. (They are without any talking but it doesn't hurt to keep the pep up).

I hope that by the time you receive this you are back in Lawrence with Missouri safely hurdled and that your boys go ahead and win the Conference Title. If Miller and Engleman were in shape I am sure it would be a certainty. Hope you get them on both feet before the Season is over.

With kindest regards to yourself and Mrs. Allen and may 1940 be the best year you ever had.

Sincerely,

W. T. Harrison

D

OFFICE OF STATE ENTOMOLOGIST
Southern Division of Kansas
H. B. HUNGERFORD

ENTOMOLOGICAL MUSEUM
H. B. HUNGERFORD
RAYMOND H. BEAMER
WARWICK BENEDICT

THE UNIVERSITY OF KANSAS
LAWRENCE

DEPARTMENT OF ENTOMOLOGY
H. B. HUNGERFORD
PAUL B. LAWSON
RAYMOND H. BEAMER
KATHLEEN C. DOERING
LAURENCE C. WOODRUFF
MARTHA A. CAMERON

October 12, 1939

Doctor F. C. Allen
105 Robinson
University of Kansas

My dear Phog:

The bee house is now in order and you are welcome to place a wire partition, provided with a door, across the south end and use that space for your archery equipment---with the understanding, of course, that you will vacate it should the Department of Entomology need the space.

Sincerely yours,

H. B. Hungerford
Head of Department

HBH:mc

O. B. Hartley,

Olympia, Washington

R. 6, Box 143.

Was in Des Moines until 1928

(Information from Alumni Office)

E.

CITY OF PORTLAND, OREGON

MUNICIPAL COURT

JULIUS COHN
JUDGE

D. B. PALMER
CLERK OF COURT
H. K. PIERCE
COURT DEPUTY
B. McCLERNAN
OFFICE DEPUTY

16th January 1940

Mr. Forest C. Allen
Athletic Director
University of Kansas
Lawrence, Kansas

Dear "Phog"

Time marches on! "O. B." Hartley, is at this moment in the office, rehashin' days long ago at Mt. Oread. Here, I am working for a living, and working hard, and "O. B." is Chairman of the Green Committee of the Olympia Country & Golf Club at Olympia, building a magnificent domicile where, from his big bay window, ships plying in the Puget Sound and flocks of ducks flying toward Mt. Rainier, do not tire his appreciative eye.

"O. B." mentioned something a moment ago that I well recall. He took a snap-shot of a field goal I kicked in Colorado vs Kansas. It revealed my right leg at a higher altitude than it has ever reached since. The ball is plainly visible as it flirted toward the cross-bar. "O. B." tells me that shortly after that, the late Dr. Naismith asked him for the film and it was given to Doc.

If it would not be too much of a bother, I wish that you would ask his personal representative if he would look through the Dr's effects and let me have the film, if it can be located. I want to have an enlargement made of it and then will return it if so desired.

Been a long time since I journied back East, though my sister and brother-in-law in Kansas City drive out occasionally in the summer.

After conveying assurance of my warm personal regards, will let "O. B." dictate a few lines.

Sincerely,

JC fa

CITY OF PORTLAND, OREGON

MUNICIPAL COURT

JULIUS COHN
JUDGE

D. B. PALMER
CLERK OF COURT
H. K. PIERCE
COURT DEPUTY
B. McCLERNAN
OFFICE DEPUTY

16th January, 1940.

Dear "Phog"

I drove down to Portland, this morning, which is only about 135 miles from Olympia, the grandest spot in this whole country.

It has been 32 years since I last saw Dutz Cohn, whom I am sure you will well remember, and you can understand what joy I got in renewing that splendid acquaintenceship that developed at good old K. U.

This snap-shot I took of Dutz kicking a 35 or 40 yard field goal in the Colorado game, I think was in the fall of 1906, and it was such a clear picture that when I showed it to Dr. Naismith, he asked me for the film, as Dutz has told you in his letter.

I hope it can be found so Dutz may have the use of it and keep it if not further desired by Dr. Naismith's personal representative.

Our youngest daughter is in Washington State College at Pullman, Washington and likes it real well.

Won't take time to write more now, but simply want to say Doc, that if you drive our West, near the capitol of Washington be sure to bring along your golf clubs and let me know you are coming.

With kindest regards and best wishes, I am as ever

Sincerely,

OBH fa

P. S. We built a home right on Puget Sound and right next to the Country Club at the 9th green which is right across the road from my garage, and I have seen wild deer right within 20 feet of my

garage, the place is surrounded by majestic Washington firs and is picturesque to the 'nth degree. You are most welcome at any time. The address is Route 6, Box 143, Olympia, Washington and anyone in Olympia will tell you where we are.

O. B. H.

October 6, 1938.

Mr. Irving Hill,
Lawrence Paper Co.,
Lawrence, Kansas.

Dear Mr. Hill:

Pardon my delay in acknowledging your kind note of the 28th ultimo in regard to shuffleboard.

I am deeply interested, and would like to have a little more time to study the plans which you enclosed, if I may. I shall return your enclosures within a few days.

Very sincerely yours,

Director of Physical Education,
Varsity Basketball Coach.

THE LAWRENCE PAPER COMPANY · PAPER MILL AND FACTORY · LAWRENCE, KANSAS · CORRUGATED FIBREBOARD · JAYHAWK BOXES ·

September 28, 1938.

Dr. F. C. Allen,
University of Kansas,
Lawrence, Kansas.

Dear Fog:

Note and return enclosed on Shuffleboard. I understand Topeka Country Club built several courts joining them into a dance floor. When in Topeka you might look their job over.

If you write and get any inside on prices let me know.

Respectfully,

Irving Hill

Irving Hill

IH B

THE LAWRENCE PAPER COMPANY · PAPER MILL AND FACTORY · LAWRENCE, KANSAS · CORRUGATED FIBREBOARD · JAYHAWK BOXES ·

October 14, 1938

Dr. Forrest C. Allen,
Director of Physical Education,
University of Kansas,
Lawrence, Kansas.

Dear Phog:

I am in no hurry about the shuffleboard.

The grass is up on my lawn bowls, and ought to be ready to cut sometime next week and with favorable weather might make a good enough turf for a little bowling this fall. I think you told me that you had some special discount from Brunswicke-Balke; do you want me to let you know what equipment I want and you buy it?

Respectfully,

Irving Hill

Irving Hill

H E

UNIVERSITY OF COLORADO
BOULDER, COLORADO

DEPARTMENT OF PHYSICAL EDUCATION FOR WOMEN

August 22, 1939

Dear Dr. Allen,

What a busy, interesting summer you have had. The summer students must have enjoyed it immensely. Ten weeks summer school is a little too long for teaching - and I'll be glad when it is over this Friday. I have enjoyed it but will be glad of a few weeks rest.

An NYA man has been giving a couple hours of square dancing down town, which Elizabeth and I have gone to a number of times. It is great fun and I'd like to try starting some of it with Sasnak, and the faculty. I am very interested in having Miss Duncan come for the folk dancing week end and I believe our students would gain a great deal from it. If we could get some of the men students started I'm sure they would be crazy about it. Miss Pagne talked to us about it last spring. Jane and Joice were anxious to have her too.

We could start a little before she comes and that would arouse interest early and then continue it through the year.

I enjoyed teaching my first golf classes - the driving range should be a great help for classes next fall, too.

I have showed the mimeograph material, which the department organized, to one of my recreational classes. I think we may have some orders from them - I think the material collected there is fine.

I have spent a few week ends in Estes Park - Nibe and I bowled a number of times - that is great sport.

Elizabeth leaves Thursday and is planning on stopping in Lawrence for a few hours at least. She meets Lee at Junction City and driving on through. I don't expect to leave until Friday, but that isn't long.

I hope you are having a few weeks of relaxation after that busy summer.

Most sincerely,

Ruth Hoover

September 11, 1939.

Mr. T. P. Hunter,
Centralia, Illinois.

Dear T. P.:

Your card came this morning as we were getting ready to mail you this letter which I am sending to all the varsity basketball team.

You will register Tuesday afternoon, September 19, and will enroll on Tuesday or Wednesday, the 19th or 20th.

I am glad to know that you have been working this summer, and hope you are in splendid physical condition. Bob is fine, and we will all be glad to see you back again next week.

With best wishes, I am

Sincerely yours,

Director of Physical Education and Recreation,
Varsity Basketball Coach.

J. P. Hunter Jr.
Centralia Ill.

CENTRALIA
SEP 8
1 30PM
1939

THIS SIDE OF CARD IS FOR ADDRESS

Dr. Forrest C. Allen
Lawrence, Kansas

Centralia Ill.
Sept. 8 1939

Dear Dr. Allen:

I wish you would drop me a card, telling me when I should be there to enroll again.

I have been working fairly steady this summer and can work up until the day to leave.

How is Bob + the rest of the family?

I will be glad to get back to school.

Yours truly
J. P. Hunter Jr.

September 14, 1939.

Mr. Ray Hanson,
Director of Athletics,
Western Illinois State Teachers College,
Macomb, Illinois.

Dear Ray:

Thanks for your good letter of the 11th instant. It was good to hear from you. We enjoyed the short visit we had at Sportsman's Park and I wish we might have had a longer time to chew the fat, but it seems we are always in a rush.

I am hoping that we may have more time in the near future to exchange friendly greetings and perhaps indulge in reminiscences and the philosophies of our vocation.

It was good to meet Mrs. Hanson and to see your old time star pitch a swell ball game even though he lost it in the eleventh inning.

With all good wishes, I am

Sincerely yours,

Director of Physical Education and Recreation,
Varsity Basketball Coach.

FCA:AH

WESTERN ILLINOIS STATE TEACHERS COLLEGE
W. P. MORGAN, PRESIDENT
MACOMB, ILLINOIS

Department of Health and Physical Education

September 11, 1939

Dr. Phogs Allen
University of Kansas
Lawrence, Kansas

My dear Mr. Allen,

I was very much pleased to see you in St. Louis three weeks ago, and wanted to tell you lots of things, but the time was too short.

Please let me say that as the years roll along you look just as young as you ever did.

I am wishing you lots of luck in the coming years.

Sincerely yours,

Ray Harrison

Director of Athletics

September 20, 1939.

Mr. Strong Hinman,
Director of Health and Physical Education,
3408 Kenwood,
Kansas City, Missouri.

Dear Strong:

I haven't given up my desire nor my quest to have you connected with our University. There will be one more change in the department at the end of this year and I am hoping that such things may come to pass that we can have you here with us next year if you still feel as you did when I talked with you last in San Francisco.

Pursuant to that end, I am wondering if you would be kind enough to speak to our Sasnak Club, which is our Physical Education majors organization, some time in the month of October. I would want you to speak on what an administrator expects of a physical education teacher, or something to that effect. If I receive an affirmative reply then I want to make arrangements to set the date at a time when Deans Schwegler, Stouffer and Lawson, as well as Raymond Nichols, the chancellor's executive secretary, and Dr. Russell of Oread Training School, and other members of the Education staff can be present.

If possible, I would like to set the date for October 19. The fourth Thursday in the month is the regular meeting date of the club, but since there are conflicting dates in October, I would like to have you on October 19, if agreeable to you. If you will let me know I will begin to contact these people to see that the majority of them have open dates so that they may attend.

At some future time Miss Stapleton expects to see you and converse with you on some matters consistent with the furtherance of our scheme. I feel much more confident regarding the possibility of the future arrangement than I did at this time last year.

I trust that things are going nicely with you and that you and Mrs. Hinman are well and happy as you can be under the circumstances.

With all good wishes, I am

Very sincerely yours,

Director of Physical Education and Recreation,
Varsity Basketball Coach.

FCA:AH

September 27, 1939.

Mr. Lacey Haynes,
Kansas City Star Bureau,
Kansas City, Kansas.

Dear Lacey:

This is to confirm my appointment to have luncheon with you in Kansas City tomorrow (Thursday) noon. It will be a pleasure to see you.

Sincerely yours,

Director of Physical Education and Recreation,
Varsity Basketball Coach.

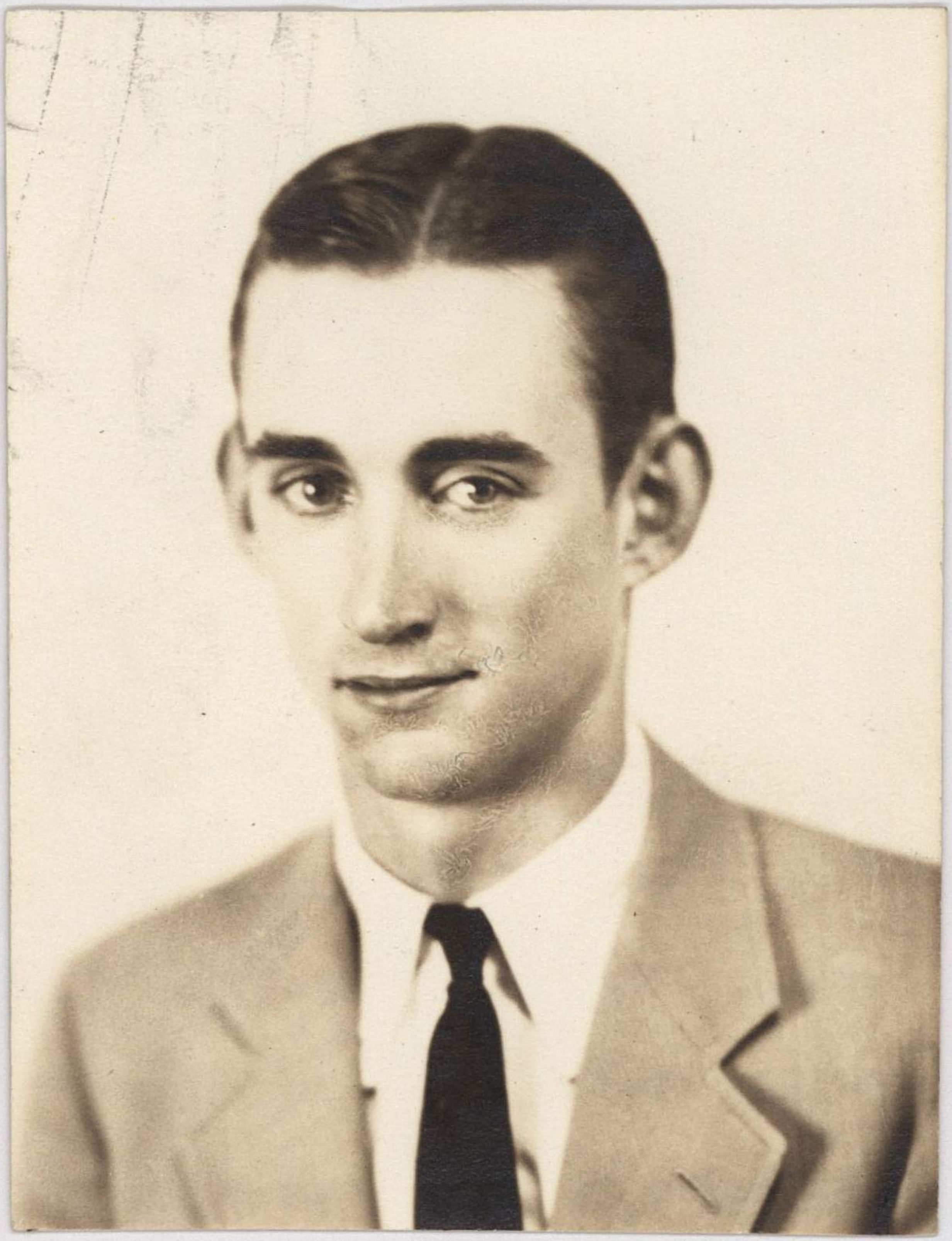

William Hogan

Clip Photograph Here

UNIVERSITY OF KANSAS — SCHOOL OF BUSINESS

LAWRENCE

Student Qualification Record

NAME William Hogan
PRINT

Lawrence Address 1344 Kentucky Tel. 1996 J

Home Address Wellsville, Kansas, RR#2

Date of Graduation June 1939

PERSONAL DATA

Age 24 yrs — Married, Single single

Height 5 ft 9 in — Dependents none

Weight 135 lbs — Amt. of Life Insurance $1000.00

Color Eyes grey — Self-Supporting % 100%

Color Hair brown — Father's Occupation farmer

Health good

ACADEMIC HISTORY

1. Grade-point average: Business Courses 1 plus All Courses 1 plus
(Key: A = 3; B = 2; C = 1; D = 0; Failure = minus 1)

2. Credit Hours in Business Courses: Accounting 6 hrs Banking and Business Finance 9 hrs Marketing 6 hrs

Statistics 6 hrs Business Law 6 hrs Insurance 2 hrs Personnel and Labor 5 hrs

Other Business Courses Public Finance, Price & Distribution, History of Economics

3. Engineering none Mathematics 5 hrs Chemistry none

4. Collegiate Work Other Than at K.U. none

SCHOOL ACTIVITIES

Honors none — Clubs, Fraternities Alpha Kappa Psi

Athletics none — Student Offices none

Other

SPECIAL QUALIFICATIONS

Can You Operate a Typewriter? yes — Speed 50 words per minute

Can You Take Shorthand? none — Speed

What Other Business Machines Can You Operate? Calculator & contometer

List Any Other Special Qualifications

(See Other Side)

POSITIONS HELD

Firm	Position	Period	Reason for Change

REFERENCES

Name	Firm	Address	Position
Dr. Forrest C. Allen	University of Kansas		Varsity Basketball Coach
H. E. DeTar	Wellsville, Kansas		Cashier of Wellsville Bank
Dean Frank T. Stockton	University of Kansas		Dean of Business School
L. W. Hostetter	Wellsville, Kansas		Owner of H'dware Store

REMARKS

October 2, 1939.

Mr. Lacey Haynes,
Kansas City Star Bureau,
Kansas City, Kansas.

Dear Lacey:

I want to tell you how very, very much I enjoyed my luncheon date with you last week. You are a regular fellow, and I don't know when I have had a better time.

I thought I had some books on hand but I find that I am entirely out. However, I have written to McGraw-Hill Book Company for some more copies and just as soon as they come in I am going to appropriately autograph this text for you. In the back of the book there are seven yarns that I think are pretty good - The Tales of Yesteryear. I want you to read them, and I hope that you enjoy some of them. As I told you, one is about Milton and I know you will enjoy reading that because you know how you would feel toward your own son that you were trying to help along, especially when you bump into some difficult obstacles.

I have asked my secretary to call Craig Howess into my office. I want to have a nice visit with him. I appreciate your passing on the necessary information, and I assure you we will handle it with discretion. I am also asking Lacey, Jr., to come in for a conference. I want to have a good visit with him and I want him to know that I am truly interested in him.

Please tell Mary Jane that I promised to come over to her office where she was working to say hello. I wanted to visit in person with the young lady at a time when she was earning her own money and being her own boss. You tell her that on my next trip to Kansas City I will not overlook this.

Again thanking you for your hospitality and kindness, and assuring you that it is always a great pleasure to me to be in your presence, I am

Sincerely yours,

Director of Physical Education and Recreation,
Varsity Basketball Coach.

FCA:AH

October 3, 1939.

Dr. C. W. Hammond,
302 First National Bank Bldg.,
Bartlesville, Oklahoma.

Dear Dr. Hammond:

Thank you very much for your kind note of September 30.

I examined Miss Morrison and then sent her to Dr. L. E. Bice for treatment. She has had four treatments from him and reports that she is getting along very nicely.

I discovered that the teres minor was greatly shortened, thereby causing the pain along the bicipital groove of the humerus. Dr. Bice has been using manipulation and diathermy.

I assure you that I was very glad to be of any service to Miss Morrison, and if there is anything further that I can do for you it will be a pleasure.

Very sincerely yours,

Director of Physical Education and Recreation,
Varsity Basketball Coach.

FCA:AH

P.S. Dr. Bice just called me by phone to say that Miss Morrison had just stepped in his office, and she is very much better. She sends her regards to you.

F.C.A.

RES. PHONE 993

OFFICE PHONE 848

DR. C. W. HAMMOND
OSTEOPATHIC PHYSICIAN
302 FIRST NATIONAL BANK BUILDING
BARTLESVILLE, OKLAHOMA

Sept. 30.-1939.

Dr. F. C. Allen
Lawrence, Kans.

Dear Doctor:

Last Easter time Maxine Morrison injured her elbow. Six weeks ago she came to me. I gave her several treatments and she has improved considerable. Would like you to refer her to some good D.O. in Lawrence.

Thanking you for your cooperation

I am
Fraternally Yours.
C. W. Hammond D.O.

4 [illegible] L [illegible] FEB

[illegible]

[illegible]

[illegible]

[illegible]