

August 29, 1940

Mr. John Pfitsch
Pflugerville, Texas

Dear Mr. Pfitsch:

Your letter of August 23 regarding graduate work in the Department of Physical Education and your transcript came during the absence of Dr. Allen.

Your letter together with the transcript have been referred to Dr. E. R. Elbel, who has charge of the graduate work in the Department of Physical Education. I am sure you will hear from Dr. Elbel shortly.

Sincerely yours,

Secretary to Dr. Forrest C. Allen

Memorandum

from Laretta Gerstenberger

Date Aug. 29, '40

to Dr. Elbel

Dr. Allen asked me to give you the attached letter and transcript. He said you would handle it properly.

Dr. Allen also stated that Mr. Pfitsch is not a very promising looking fellow, and he questions whether he would every make a strong man. He did not Mr. Pfitsch should be encouraged beyond measure.

I have written Mr. Pfitsch telling him we have turned the matter over to you.

April 6, 1939.

Mr. Clinton Roehman,
Renwick, Iowa.

Dear Mr. Roehman:

In reply to your letter of March 30 I might say that we offer a combined Master's degree in Education and Physical Education. Fifteen hours and a thesis may be taken in Physical Education toward this degree, and the remaining hours (30 in all) are to be taken in Education.

Without seeing a copy of your transcript we, of course, are unable to tell whether or not the eight graduate hours of physical education that you have taken at the University of Iowa could be transferred.

I would suggest that if you are contemplating entering the University of Kansas that you communicate with Dean R. A. Schwegler, of the School of Education, and send him a copy of your transcript.

Very sincerely yours,

Director of Physical Education,
Varsity Basketball Coach.

Rennick, Iowa
March 30, 1939

Farrest C Allen
Director of Physical Education

Dear Mr. Allen:

after reading the booklet you sent me I was unable to find out if you offer a masters degree in physical education. I have a B.S. degree from N.S.C. at Manhattan in physical education. I also have eight graduate hours in physical education at the university of Iowa. I would like to know if these hours can be transferred, and if there is a thesis required for a degree in physical education.

yours truly,
Clinton Rehrman

April 4, 1939.

Mr. H. R. Giles,
Black Star School,
Alva, Kentucky.

Dear Mr. Giles:

The Department of Physical Education at the University of Kansas will offer the following courses in the 1939 Summer Session:

- 100. Principles of Community Recreation, 3 hrs.
- 200. Theory & Practice of Athletic Training, 3 hrs.
- 300. Special Problems, 2-4 hrs.
- 312. Seminar in Physical Education, 3 hrs.

The Department of Physical Education also sponsors a rather fulsome recreational program for all students enrolled in summer school. I am enclosing a mimeographed sheet giving an outline of last summer's activities. A similar program will be worked out for the 1939 Summer Session.

If we can be of any further help to you please feel free to write.

Sincerely yours,

Director of Physical Education,
Varsity Basketball Coach.

Black Star School
Alva, Kentucky
March 29, 1939

University of Kansas
Physical Education Dept.
Lawrence, Kansas

Dear Sir:

I am writing a thesis on the value of The Recreational Physical Activities offered at the University of Kentucky summer sessions.

I will appreciate if you will send me a copy of your summer program or any other material along with any comment you might offer on your program or a suggested program.

This study is being conducted under the direction of M. E. Potter and M. G. Karsner of the P. E. Dept. at the U. of Ky. both of whom will consider it a personal favor if you will assist us in securing the desired information.

I thank you very kindly.

Very truly yours



H. R. Giles

HRG:GAC

March 22, 1939.

Mr. Clinton G. Roehman,
Remick, Iowa.

Dear Mr. Roehman:

In response to your request of March 15th, I am enclosing a printed booklet showing all the courses offered in the Department of Physical Education.

For your further information, the following courses will be offered by this department in the Summer School of 1939:

#100. Principles of Community Recreation	3 hrs. (Allen)
#200. Theory and Practice of Athletic Training	3 hrs. (Allen)
#300. Special Problems	2-4 hrs. (Elbel)
#312. Seminar in Physical Education	3 hrs. (Elbel)

You will notice that graduate credit will be allowed for all of these above courses, although undergraduates may enroll in the first two courses listed.

I am asking that the Summer Session office mail you a copy of the Summer Session Bulletin. If you desire any further information that we can supply we shall be glad to hear from you.

Sincerely yours,

Director of Physical Education,
Varsity Basketball Coach.

FCA:AH

C. G. Roehrman
Benwick, Iowa

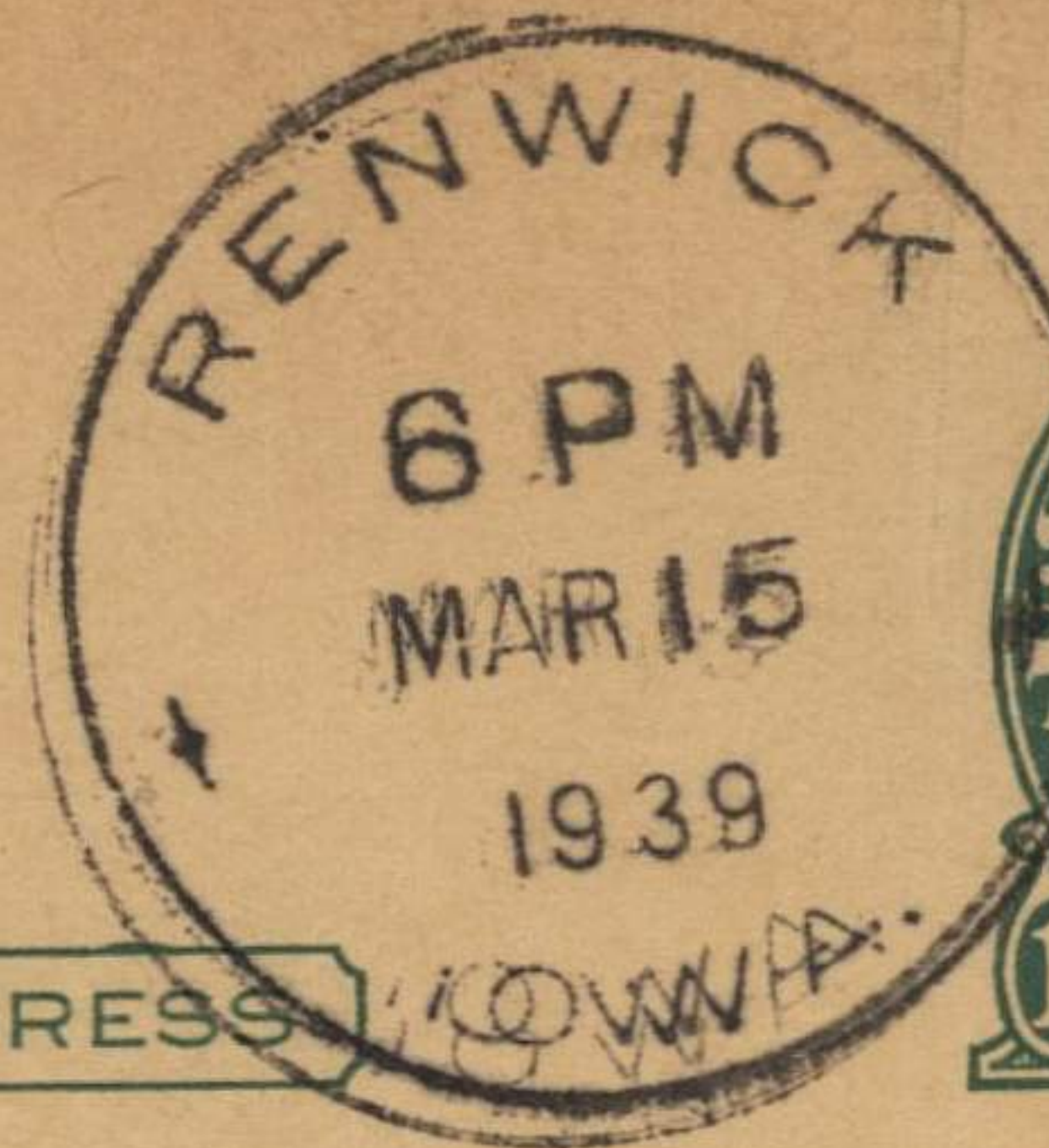

THIS SIDE OF CARD IS FOR ADDRESS

Head of Dept., of Physical Education
Kansas University
Lawrence, Kansas

Dear Sir:

Renwick, Iowa

March 15, 1939

I would like for you to send me some information on your graduate course in Physical Education at the University of Kansas. I am thinking some of coming to Kansas University for my graduate work as I am a graduate of Kansas State and my home is in Kansas.

Yours truly,

Clinton G. Roehrman

March 14, 1939.

Mrs. Josephine L. Sams,
310 So. 7th Street,
Salina, Kansas.

Dear Mrs. Sams:

In response to your request of March 10th, I am enclosing a printed booklet showing all the courses offered in the Department of Physical Education.

For your further information the following courses will be offered by this department in the Summer School of 1939:

#100. Principles of Community Recreation	3 hrs.	Allen
#200. Theory and Practice of Athletic		
	Training	3 hrs. Allen
#300. Special Problems	204 hrs.	Elbel
#312. Seminar in Physical Education	3 hrs.	Elbel

You will notice that graduate credit will be allowed for all of these courses, although undergraduates may enroll in the first two courses listed.

I am asking that the Summer Session office mail you a copy of the Summer Session Bulletin. If you desire any further information that we can supply we shall be glad to hear from you.

Sincerely yours,

Secretary to Dr. F. C. Allen,
Director of Physical Education.

310 So 7th
Salina, Co.
March 10, '39

Physical Education Dept.
Kansas University,
Lawrence, Kansas.

Dear Sir,

Will you please
send me a catalog
listing the courses
offered in the Physical
Education Dept. for

women. I am also
very anxious to
receive your summer
school bulletin for 1939
and would appreciate
your sending it
to me if it is
available.

Sincerely,

Mrs Josephine R. Sams
3 So 7th -
Salina, Kans.

May 27, 1938.

Mr. Ed A. Ash,
2272 Roswell,
Kansas City, Kansas.

Dear Ed:

I am in receipt of your recent letter asking about taking some graduate work here this summer.

Our Department of Physical Education is offering a three-hour course, No. 174, Tests and Measurements in Physical Education, which will be taught by Dr. Lapp, which gives graduate credit. I would suggest that you might take additional courses in the School of Education which give graduate credit, in order to fill out your schedule.

I am having a Summer Session bulletin sent you so that you may look over the offerings. The courses in physical education are listed on page 41.

Registration and enrollment for the Summer Session take place on June 7 and 8, and classes begin on Thursday, June 8.

I am planning on being here most of the summer, and it will be a great pleasure to see you if you decide to enroll. If you have any further questions, please feel free to write me again.

With every good wish, I am

Sincerely yours,

Director of Physical Education,
Varsity Basketball Coach.

CENTRAL JUNIOR HIGH SCHOOL

TENTH STREET AND IVANDALE AVE.

KANSAS CITY, KANSAS

R. C. JOHNSON
PRINCIPAL

M. R. ENGLE
VICE-PRINCIPAL

Dear Dr. Allen: —

Could you suggest some work for me to take this summer, in Phy Ed. It must count on a Master's — if possible.

Would you outline this work or name the courses, in order that I might look them over before coming up. Also, the day of enrollment + start of summer session.

Sincerely

Ed. A. Ash

2272 Roswell

Kansas City, Kansas

April 6, 1938

Mr. George M. Parker
Southwestern College
Winfield, Kansas

My dear Mr. Parker:

Your letter to Dr. Allen enclosing a copy of your transcript has been sent to this office for reply.

Arrangements have now been completed for students holding a bachelor's degree to obtain a master's degree with combined work in the fields of education and physical education. Fifteen hours of graduate work will be taken in the Department of Physical Education, ten hours from theory courses in education, and five hours will be devoted to a thesis which should cover some aspect of the teaching of physical education.

During the coming summer session one course in physical education will be offered, Tests and Measurements in Physical Education, three hours credit. You can enroll in courses in education to complete a program.

It is planned during the next four summers to offer a sufficient number of courses in the field of physical education to enable graduate students to complete a master's degree in that time.

We are sending you a summer session catalog under separate cover. If, after examining it, you have further questions I shall be very happy to hear from you.

Your transcript, should you decide to enter the University of Kansas for graduate work, ought to be sent to Dean E. B. Stouffer, of the Graduate School.

Sincerely yours,

Raymond A. Schwegler
Dean

MR:DM
cc. Dr. Allen

April 4, 1938.

Mr. George M. Parker,
Southwestern College,
Winfield, Kansas.

Dear Mr. Parker:

Your letter of April 2nd has been received during Dr. Allen's absence in Chicago. I am sending your letter and transcript to Dean R. A. Schwegler, of the School of Education, who will be able to give you an evaluation of your credits, and who can advise you regarding prerequisites, enrollment, and so forth. I am sure you will hear from Dean Schwegler promptly.

Sincerely yours,

Secretary to Dr. F. C. Allen,
Director of Physical Education.



Southwestern College
Winfield, Kansas

April 2, 1938.

Mr. Forest C. Allen,
Director of Physical Education,
University of Kansas,
Lawrence, Kansas.

Dear Mr. Allen:

I received your letter of March 31, and I am sending a copy of my College Transcript for your examination.

Will you please examine it and let me know, just what prerequisites I ~~will~~ would have to take, if any?

If after hearing from you, ^{and I} decide to enter your school, I shall send you an official Transcript.

Looking forward to your reply.

Sincerely yours,
George M. Parker,
Southwestern College,
Winfield, Kansas.

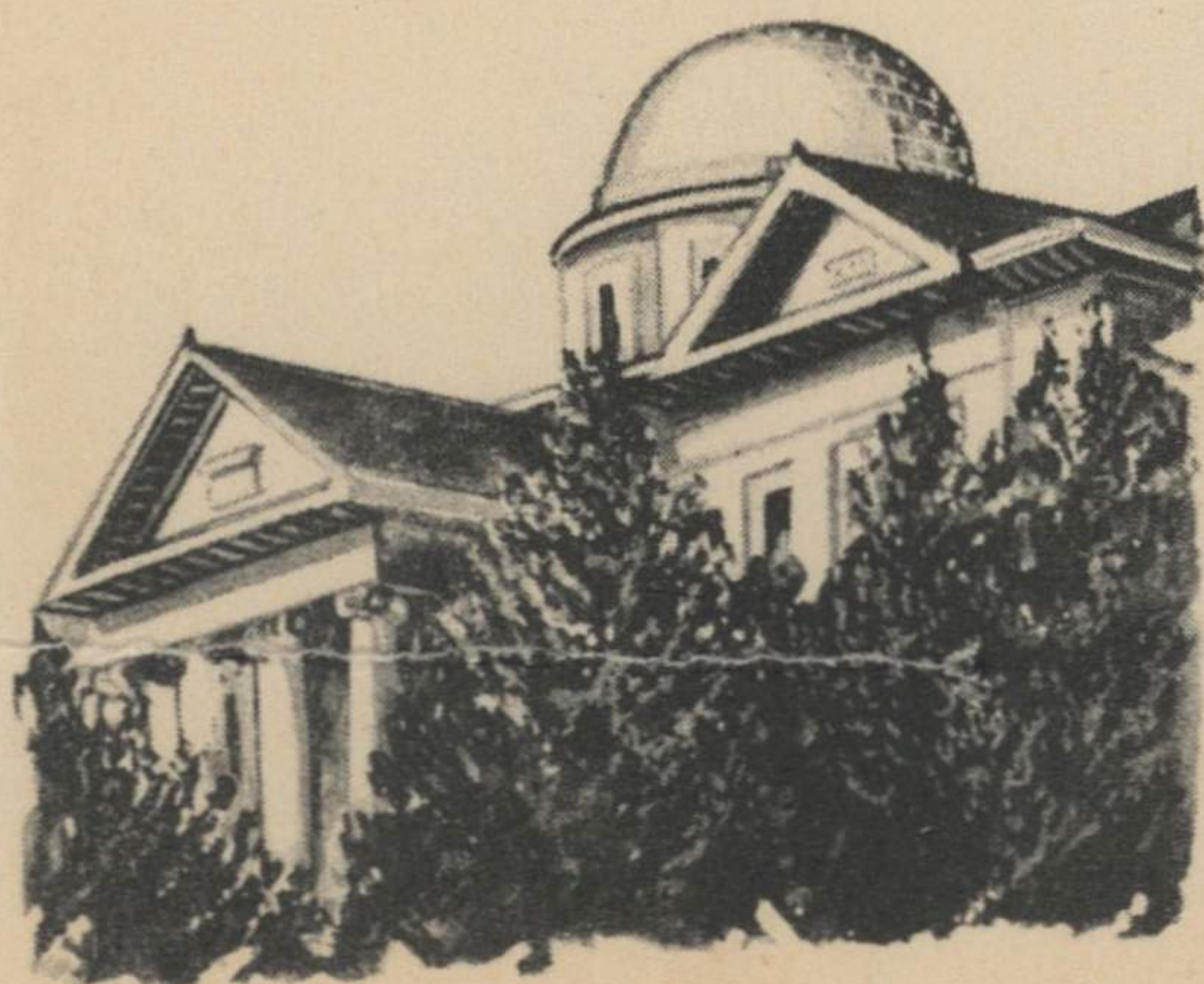

WASHBURN COLLEGE
Topoka, Kansas

Transcript of the record of Mr. George Merle Parker
 Address 2115 West 10th, Topoka, Kansas
 Admitted Sept. 10, 1930 Withdrew _____
 Graduated June 5, 1934 Degree Bachelor of Philosophy
 Present Status Graduate in good standing
 Entrance Credits from Dwight High School

Subject	Units	Subject	Units
English	4	Agriculture	1
History	3	Arch. Draw	1
Constitution	1	Music	1
Economics	1	Bookkeeping	1
Sociology	1	Total	17
Algebra	1		
Geometry	1		
Physics	1		
General Science	1		
Psychology	1		

College Record

Year	Course	Descriptive Title	Sem. Hrs.	Grades	
				1st Sem.	2nd Sem.
1930-31	Eng. 1,2	Composition	6	B	B
	Hist. 1,2	Europe	6	C	C
	Hygiene	Mental, Personal	2	C	C
	Phys. Ed. 21	Gymnasium	6	A	
	Phys. Ed. 22	Basket Ball	3		A
	Phys. Ed. 24	Football	3		A
	Zool. 17,18	Physiology	4	C	B
	Eng. 25	Adv. Composition	2	B	
	Eng. 32	Modern Novel	2		C
	Math. 1	Algebra	5	D	
	Phil. 25	General Psychology	3	C	
	Phys. Ed. 25	Swimming	3	C	
	Phys. Ed. 26	Boxing	1 1/2	C	
	Phys. Ed. 28	Wrestling	1 1/2	A	
1931-1932	Phys. Ed. 30	Adv. Football	3	A	
	Fol. Sci. 25,26	American Govt.	6	B	A
	Fol. Sci. 28	Comp. Govt.	3		B

Key to Grades: A, S, Superior; B, C, Good; C, M, Medium; D, I, Passing; E, Cond; F, Failure; Cr. Credit; Inc., Incomplete; Ex, No Examination. In the School of Law the lowest passing grade is 65 per cent.

A fee of \$1.00 is charged for each transcript after the first.

Date February 17, 1937

L. D. Whittemore Registrar

WASHBURN COLLEGE

College Record continued

Mr. George Merle Farber

Page 2

Year	Course	Descriptive Title	Sem. Hrs.	Grades	
				1st Sem.	2nd Sem.
1932-33	Eng. 51	19th Century Fiction	2	C	
	Educ. 54	Ed. Psychology	3		A
	Science	Elementary Nutrition	3		B
	Phil. 50	Genetic Psychology	3		C
	Hist. 29	English Constitution	3	C	
	Phys. Ed. 55	First Aid	1	C	
	Phys. Ed. 55	Directed Teach.	1	A	
	Phys. Ed. 73	Play Supervision	2	A	
	Phys. Ed. 71	Seas. Activ.	3 X	B	
	Phys. Ed. 22	Track	3		B
	Phys. Ed. 74	School Program	3		A
	Pol. Sci. 67	Am. Civ. Lib.	3	A	
	Sociol. 60	The Family	2		C
	1933-34	Educ. 55	School Administration	3	B
Educ. 76		Practice Teaching	3		B
Phil. 51		History of Philosophy	3	C	
Phil. 53		Social Psychology	3	C	
Phil. 55		Logic	2	C	
Phil. 28		Ethics	3		B
Phil. 54		Contemp. Civ.	3		C
Phys. Ed. 64		Org. and Admin.	3		A
Phys. Ed. 56		Directed Teach.	1		A
Spanish 1,2		Beginning Spanish	10	A	A
			Total	126	

Date February 17, 1937

L. D. Whittenore Registrar

March 31, 1938.

Mr. George M. Parker,
Southwestern College,
Winfield, Kansas.

Dear Mr. Parker:

Mr. Elbel has referred your letter of March 28 to this office for reply.

We are offering this summer a three-hour course in Physical Education which gives Graduate credit. The course is Tests and Measurements in Physical Education, which will be taught by Dr. V. W. Lapp. There will also be undergraduate courses in Physical Education taught this summer.

We are not yet able to offer a Master's degree in Physical Education, but hope to be able to do so soon. Our graduate course this summer is the beginning of such a program.

If you have any further questions I shall be glad to hear from you again. I trust you may be able to enroll with us this summer.

Sincerely yours,

Director of Physical Education,
Varsity Basketball Coach.



Southwestern College
Winfield, Kansas

March 28, 1938.

Professor E. Elbel,
Dept. of Physical Education,
Kansas University,
Lawrence, Kansas.

Dear Mr. Elbel::

I have been informed that Kansas University is preparing to offer a graduate course in Physical Education for a Master's Degree.

If the above is true, when will you be able to give the Master's Degree? Also will you give courses this summer? If so how many hours will be given to a beginner?

I have a College Major in Physical Education and am planning to start work on my Master's Degree this summer.

I will appreciate a prompt answer.

Sincerely yours,

George M. Parker,
Southwestern College,
Winfield, Kansas.



Inquiries in regard to Graduate work

Alfred Kustra, Assistant in Physical
Education at Wyandotte High School,
Kansas City, Kansas.

(Inquiry sent to Dr. Lapp through
Shirley Hukle, of Wyandotte H.S.)

John Dolzadelli
In. Coach
U. of New Mexico
Albuquerque
(Inquiry to Dean
Schwegler)

November 20, 1937

Mr. Clyde Coulson,
209 West 9th Street,
Newton, Kansas.

Dear Mr. Coulson:

Your letter addressed to the Registrar was forwarded to Dean Schwegler, of the School of Education, and in turn was forwarded to me.

We are very happy to have your inquiry regarding graduate work in Physical Education in the School of Education. We are working on this matter very definitely now toward the establishment of such course. It looks quite favorable for the immediate or near future.

You will hear from me as we make progress.

With every good wish, I am

Cordially yours,

FCA:AH

Director of Physical Education.

Dr. Allen.

A Summer Session catalog will be sent to this man when it is available.

Dean Schwegler thought you might be interested in the letter--and might want to refer it to Dean Stouffer in further proof of your case for graduate offerings.

M. Rich

The mid-semester reports which I shall forward to you after the Dean has conferred with the students need not be returned.

MR

Nov. 14, 1937

Registrar
Kansas University,
Lawrence, Kansas.

sent 11/19/37
~~sent 11/19/37~~
refer to SS office

Dear Sir:-

Please send me
your general catalogue
and also your next summer
bulletins when ^{they are} ready.

I am interested in
physical education work of
graduate standing. Is work
of that classification offered
during summer sessions?

Yours truly
Clyde Coulson
209 W. 9th
Newton, Kas.