1929	Michigan-Wisconsin
1930	Purdue
1931	Northwestern
1932	Purdue
1933	Ohio State-Northwestern
1934	Purdue

Clear Titles Won

Purdue	4	Ohio State	1
Wisconsin	4	Northwestern	1
Chicago	4	Illinois	1
Minnesota	2	Iowa	0
Michigan	1	Indiana	0

Titles Won or Shared

Purdue	9	Ohio	2
Wisconsin	9	Iowa	2
Chicago	6	Northwestern	2
Minnesota	5	Illinois	2
Michigan	4	Indiana	2

Lambert's Big Ten Record 1919-1934, Inclusive

Purdue's Big Ten basketball record under Coach Ward Lambert for the sixteen year period from 1919-1934, inclusive, reads like a Ripley story and establishes him as the most successful basketball coach in the country.

Big Ten Games Only

Opponent	G.P.	W.	L.
Iowa	21	11	10
Michigan	17	11	6
Illinois	24	14	10
Chicago	19	14	5
Minnesota	18	14	4
Wisconsin	16	12	4
Ohio State	22	17	5
Northwestern	24	19	5
Indiana	22	18	4
Totals	183	130	53

The Star's 1934 All-State Team

First Team		Second Team
Cottom, P.	Forward	Stout, I.
Voegele, N. D.	Forward	Townsend, D.
Weir, I.	Forward	Eddy, P.
Krause, N. D.	Center	Huffman, I.
Fehring, P.	Center	DeJernett, I. C.
Lowery, P.	Guard	C. Mason, Wab.
Baird, B.	Guard	McCutchan, E.
Crowe, N. D.	Guard	Polson, F.

All-Conference Teams

By Ralph Cannon, Chicago Daily News

First Team

Forward—Ray Eddy, Purdue.
Forward—Frank Froschauer, Illinois.
Center—"Dutch" Fehring, Purdue.
Guard—Ben Selzer, Iowa.
Guard—Ed Manske, Northwestern.

Second Team

Forward—Norman Cottom, Purdue.
Forward—Bill Haarlow, Chicago.
Center—Hudson Hellmich, Illinois.
Guard—Emmett Lowery, Purdue.
Guard—Ed Shaver, Purdue.

PURDUE'S BRILLIANT 1934 QUINTET

A Group of All-Stars. From left to right: Lowery, Shaver, Eddy, Cottom, Fehring, Coach Lambert.

Big Ten Coaches Pick 1934 All-Conference Teams

First Team		Second Team
Cottom, Purdue	Forward	Moffitt, Iowa
Froschauer, Ill.	Forward	Karlow, Chi.
Fisher, N. W.	Center	Norman, Minn.
Lowery, Purdue	Guard	Selzer, Iowa
Poser, Wisconsin	Guard	Shaver, Purdue

Honorable Mention—Fehring, P.; Hellmich, Ill.; Manske, N. W.; Culver, N. W.; Weir, Indiana; Colburn, Ohio, and Eddy, P.

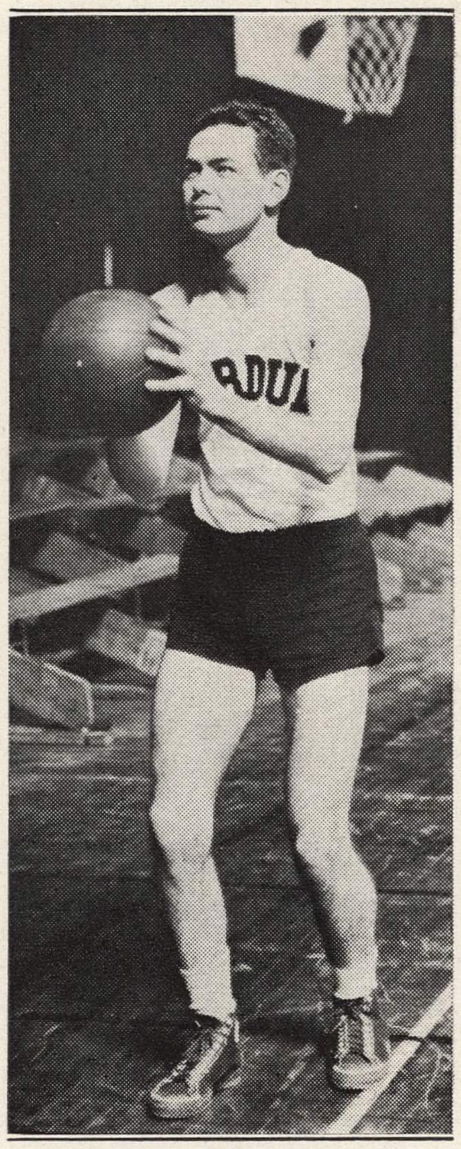

"NORM" COTTOM

Forward. Winner of Conference scoring honors

A. P. 1934 All-Conference Team

First Team		Second Team
Cottom, Purdue	Forward	Haarlow, Chi.
Froschauer, Ill.	Forward	Eddy, Purdue
Fisher, N. W.	Center	Norman, Minn.
Lowery, Purdue	Guard	Selzer, Iowa
Poser, Wisconsin	Guard	Shaver, Purdue

Honorable Mention — Fehring, Hellmich, Manske, Colburn.

The Following Basketball Letter Awards Have Been Announced

Majors—N. T. Cottom, Terre Haute; J. R. Eddy, Columbus; R. L. Kessler, Anderson; W. P. Fehring, Terre Haute; G. H. Fisher, Union City; E. P. Lowery, Indianapolis; Ed Shaver, Frankfort; G. A. Hertzing, Otterbein; Doxie Moore, Delphi; Robert Dornte, Fort Wayne; Austin Lambert, Hall; Ed Elliott, Lafayette; C. M. Meade, Camden; Louis Harmon, Gary; A. Giannini, East Chicago; V. J. Craig, West Lafayette.

Minors—Frank Haas, Chicago, Ill.; T. T. Fehring, Terre Haute; R. L. Duncan, West Lafayette; C. L. Murray, Selma; J. Wiley, manager, West Lafayette.

Freshman Varsity Numerals—R. B. Abbott, West Lafayette; C. C. Baumbach, Indianapolis; C. F. Bowman, Alvin, Ill.; J. A. Bruce, Peru; G. Downey, Michigantown; G. M. Herriman, Brook; R. O. Kleppe, Indianapolis; N. L. Korty, Lafayette; F. R. Milanovich, Aliquippa, Pa.; R. E. Morgan, Washington; R. L. Robinson, Indianapolis; C. E. Rowland, Indianapolis; J. Seward, Indianapolis; W. L. Sibflbitt, Fillmore; R. W. Smith, Anderson; F. O. Thompson, Gary; J. E. Zachary, Helena, Mont.