

January 19, 1938.

Mr. Rolla Nuckles,
Department of Speech and Dramatic Art,
University of Kansas.

Dear Mr. Nuckles:

When Miss Dunkel called me in regard to basketball tickets for you, it occurred to me that I had failed to thank you for your cooperation in using your class to dramatize the radio review of the Sasnak Club.

I want you to know that we greatly appreciate your assistance.

With all good wishes, I am

Sincerely yours,

Director of Physical Education,
Varsity Basketball Coach.

FCA:AH

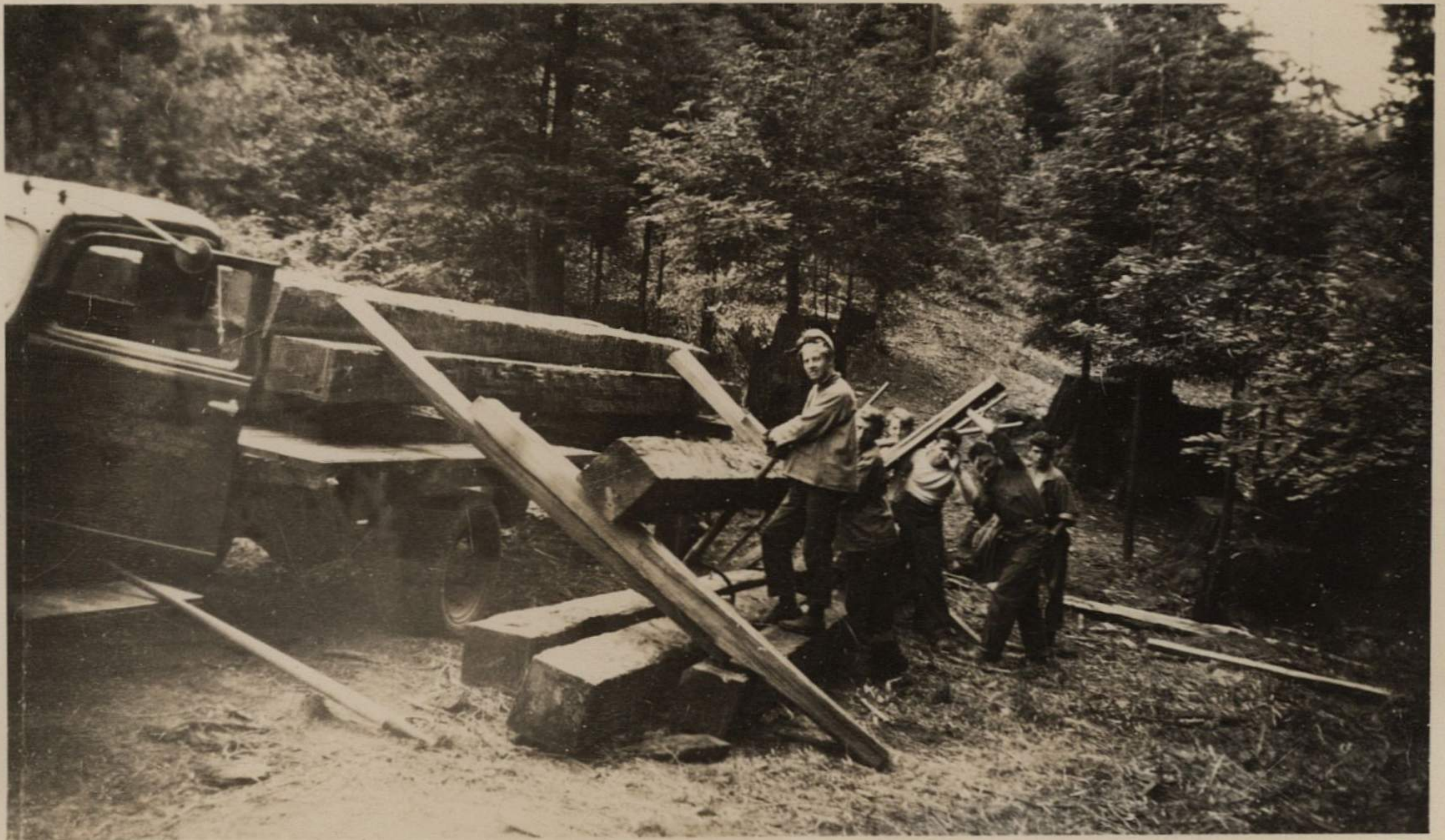

Boys loading Red wood
at Stevens Grove 150 miles
north of San Francisco Calif



Haldengatt & Brijis not final
107 18/36

W. C. Allen
Mr. Fobrest C. Allen
University Of Kansas
Lawerence Kansas.

.36
Mason



Truck loaded with red wood
for the Purusma Mission at
Lompoc Calif

Truck loaded at Stevens
Nov 10/18/36 by members
of the C. C. C. of Camp Purusma



Picture taken in San Francisco
going south



Chapel as it looked before

In
Appreciation





In sincere
appreciation
Of the thoughtful
things you do
I send my best
good wishes
And my gratitude
to You.

Mrs Mary Neustifter.

March 7, 1938.

Mr. George Nettels,
Pittsburg Midway Coal Co.,
Pittsburg, Kansas.

Dear George:

Thanks for your wonderful telegram. It was swell
of you, George.

Sincerely yours,

Director of Physical Education,
Varsity Basketball Coach.

WESTERN UNION

Belleville, Kansas
March 4, 1938

Dr. F. C. Allen.

A good old-fashioned Missouri humiliation
was all we needed to top off a glorious season. I am almost
as pleased as you, for as many reasons as you can conceive.
My best, with warmest regards.

George.

NARRAGANSETT MACHINE CO.



BRANCH OFFICES
NEW YORK & CHICAGO

GYMNASIUM APPARATUS
MANUFACTURERS OF
STEEL LOCKERS
CABINETS AND SHELVING

CABLE ADDRESS
GANSETT, PROVIDENCE
W.U.T. CODE USED

PROVIDENCE, R. I.

April 4, 1938

Mr. Forrest C. Allen
Director of Physical Education
University of Kansas
Lawrence, Kansas.

Dear Sir:

In reply to your letter of March 31st, we are sending you our F17 gymnasium apparatus catalog and A1 gymnasium game equipment catalog, with price lists.

The general discount today is 30% on all except anthropometric goods, where the discount is 25%. Net prices are F.O.B. Providence. There are some pieces, however, on which we can do better.

We have no catalog of parts. Tell us in detail what part is required and then we will quote you a price.

We are sorry but we have no men traveling on the road, so we couldn't have anyone stop in to see you. All our business is done direct from this office.

Very truly yours,

JWT: GG

NARRAGANSETT MACHINE CO.

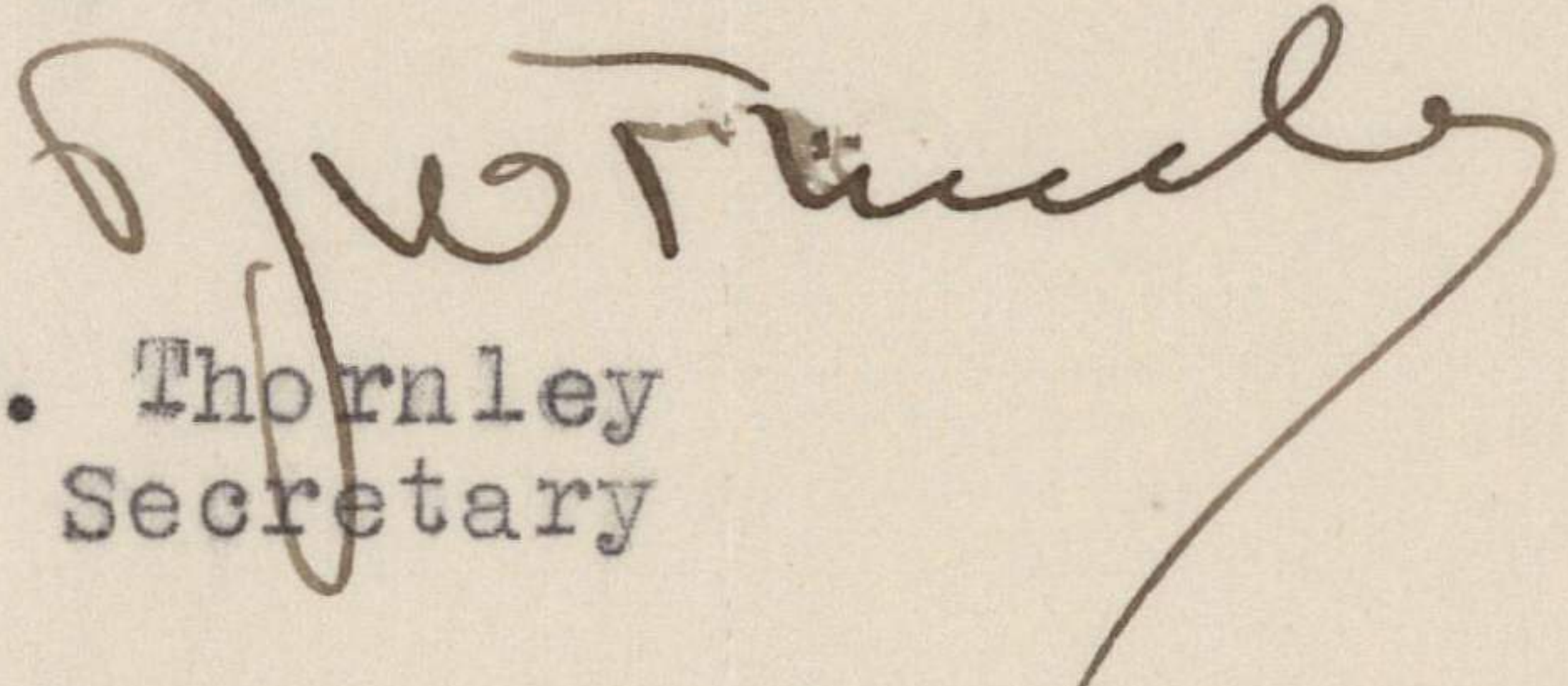
J. W. Thornley
Secretary

ESTABLISHED 1885

The Pittsburg & Midway Coal Mining Co.

DIV. SALES OFFICES
OMAHA, NEBRASKA
JOPLIN, MISSOURI
HENRYETTA, OKLAHOMA
WICHITA, KANSAS

COAL OPERATORS

GENERAL SALES OFFICE
DWIGHT BUILDING, KANSAS CITY, MO.



PITTSBURG, KANSAS

MINES:
KANSAS
MISSOURI
OKLAHOMA
ARKANSAS

March 30, 1938.

Dr. Forrest C. Allen,
University of Kansas,
Lawrence, Kansas.

Dear Doc:

I am awfully sorry we missed you on your recent trip to our delightful little city. Mathilde and I had gone down to the hills for a couple of days and did not return until Sunday evening. Upon my return I learned you had been here and had called at the house.

Ken Simons had a nice story in his column on your visit and gave you a nice boost. He, incidentally, is becoming quite friendly to the school again and is showing some interest - probably as much as he can under the circumstances that govern here in Pittsburg.

I thought by now I should be in Lawrence to take a look at spring football practice, but am a little skeptical over prospects. While business is rotten there are still a number of things to be done which keeps me on the go most of the time.

Please remember me kindly to the family and with kindest personal regards, I am

Cordially yours,

GEN:OM

March 31, 1938.

Narragansett Machine Co.,
Providence, R. I.

Dear Sirs:

Will you kindly send us a catalog of
Gymnasium Apparatus, with price list?

Some time when one of your representa-
tives is coming out this way we should be very
glad to have him stop in and go over our equip-
ment. We have in mind some repairs and some
replacements.

Sincerely yours,

Director of Physical Education.

CLASS OF SERVICE

This is a full-rate Telegram or Cablegram unless its deferred character is indicated by a suitable symbol above or preceding the address.

WESTERN UNION

(72)

R. B. WHITE
PRESIDENT

NEWCOMB CARLTON
CHAIRMAN OF THE BOARD

J. C. WILLEVER
FIRST VICE-PRESIDENT

SYMBOLS

- DL = Day Letter
- NM = Night Message
- NL = Night Letter
- LC = Deferred Cable
- NLT = Cable Night Letter
- Ship Radiogram

The filing time shown in the date line on telegrams and day letters is STANDARD TIME at point of origin. Time of receipt is STANDARD TIME at point of destination.

Received at 646 Massachusetts St., Lawrence, Kansas. Phone 2764 - 1938 MAR 4 PM 4 17

KAH239 36 DL XC=BELLEVILLE ILL 4 325P

DR FOREST C ALLEN=

UNIV OF KANSAS

A GOOD OLD FASHONED MISSOURI HUMILIATION WAS ALL WE
 NEEDED TO TOP OFF A GLORIOUS SEASON. I AM ALMOST AS
 PLEASED AS YOU FOR AS MANY REASONS AS YOU CAN CONCEIVE
 MY BEST WITH WARMEST REGARDS=

GEORGE.

Handwritten: [Signature]
 TELEPHONED TO
 TIME 4:20 PM
 1197

August 2, 1938.

Professor Bert Nash,
School of Education.

Dear Bert:

I am just writing to check up on a copy of "Better Basketball" which we loaned you last February. This book is the property of the Athletic Association, and we do not want to lose it. I wonder if you could return it to the office some time before you get away for the summer.

Sincerely yours,

Director of Physical Education,
Varsity Basketball Coach.

August 2, 1938.

Mr. Dean Nesmith,
Belleville, Kansas.

Dear Dean:

Mr. Al Green, sponsor of the Green Brothers Ben Johnson baseball team, called me this morning to ask about a trainer for his team. I told him that I thought you would be fine for that work if you could come to Lawrence. He wants to put his boys in good shape for their tournament which is played the latter part of this month. Of course, he wouldn't be able to pay much, but I believe he would make it worth your while.

I told Mr. Green to call up Gwim Henry and ask him what had been the decision about a trainer for the varsity teams this year. I am going to play golf with Gwim at 2:30 this afternoon and I am going to ask him then what arrangements he has made for that job. Unless somebody crowds you out, I think you have a good chance of landing the job.

Mr. Henry, I think, will be here most of the summer, and it seems to me it would be a good idea for you to press your case. Mrs. Henry has had an operation, and they have recently moved over on Massachusetts Street, so I feel sure that Gwim will be around most of the time.

Ole is in the office right now, and he says he thinks it would be a good idea for you to come down this week.

If there is anything I can do for you, please let me know.

With all good wishes, I am

Sincerely yours,

Director of Physical Education,
Varsity Basketball Coach.

FCA:AH

Salina Clinic

L. S. NELSON, M. D.
PORTER BROWN, M. D.

W. E. SMITH, BUSINESS MANAGER
MISS JOSEPHINE PARSONS, R. N., CLINIC NURSE
MISS MAUDE DUNN, SECRETARY
MISS FRANCIS BERTSCHE, B. S., TECHNICIAN

K. L. DRUET, M. D.
GEO. E. STAFFORD, M. D.

SUITE 408 FARMERS UNION BLDG.

Salina, Kansas

July 29, 1938

Dr. F. C. Allen
Director of Physical Education
Varsity Basketball Coach
University of Kansas

Dear Phog:

Thank you very much for your letter of July 22 with reference to Miss Baker who has been employed by the Board of Education to pursue her work here in Salina. It is indeed a compliment to her that she has so many worthy people favoring her appointment and while we are sorry we could not also have Miss Woody we feel very fortunate to have an opportunity to meet Miss Baker when she arrives.

Hoping this finds you very well and happy and enjoying your work as usual, and with kindest regards, I beg to remain

Very sincerely yours,

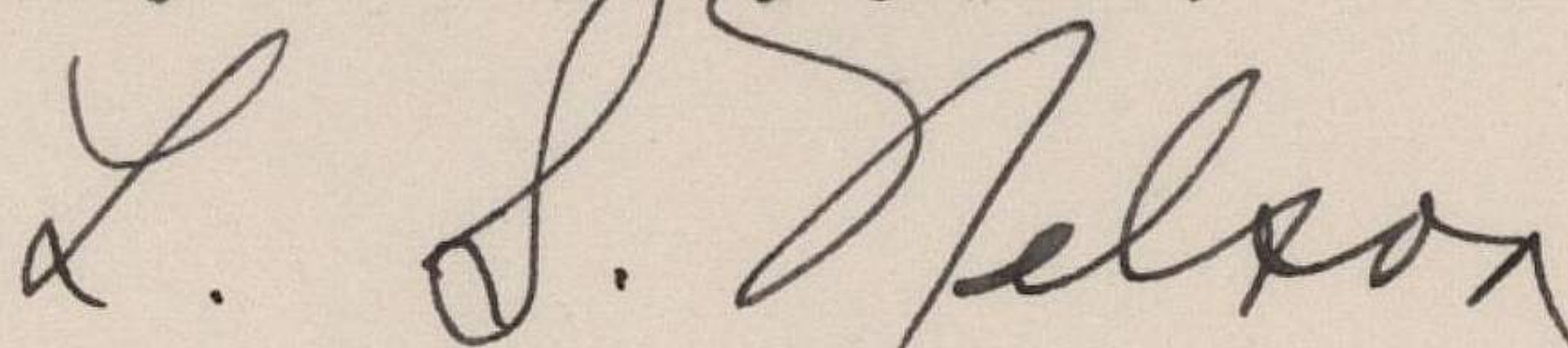

L. S. Nelson, M. D.

LSN:jas

July 6, 1938.

Mr. and Mrs. Raymond Nichols,
University of Kansas Hospital,
Kansas City, Kansas.

Dear Mr. and Mrs. Nichols:

Mrs. Allen and I are so happy to learn of the great joy that has come to both of you. I am sure that Mrs. Allen will write you in a very short time, but I want to extend my congratulations and wish you and the baby son the very best in life. It was, indeed, a "Glorious Fourth" for you!

With sincere good wishes, I am

Very cordially yours,

Director of Physical Education,
Varsity Basketball Coach.

June 16, 1938.

Professor Bert Nash,
Lawrence Memorial Hospital,
Lawrence, Kansas.

Dear Berts:

I was greatly surprised to learn from Mr. Dill this morning that you were in the hospital. Yesterday at the ball game I thought I saw you playing on one of the teams, while I was umpiring another game.

We were pleased to learn from the hospital this morning that you are coming along splendidly, and I trust you will have a very speedy and complete recovery. Stay in there and pitch!

With best wishes, I am

Very cordially yours,

Director of Physical Education,
Varsity Basketball Coach.

8
T

S-HJWC

W-JTCSH

C-THWJ.S

~~H-SCJW~~

H-SCJTW.

July 1, 1938.

Mr. George Nettles,
Pittsburg Midway Coal Co.,
Pittsburg, Kansas.

Dear George:

I saw Dr. Esterly and had a fine chat with him. He is strong for you, George, and maybe I pictured the scene to you just a little strong. He was disappointed in only one angle. He thinks you are a great guy, so next time you are in town let me know and we will have a visit with him. He just loves to talk above all things, and of course he has his friends.

I am enclosing copy of a letter that I wrote John Burn. If John writes me and lets me know the day I want to see if you can hold that August date somewhere between the 22nd and 25th open so that we might play together.

I am convinced that while John and I may have had our difficulties, there is so much good in him that what misunderstanding we may have had from time to time can, through the years, be adjusted - maybe not wholly, but at least to the point where each can admire the other.

We don't have very many close friends, George, and I never lost much sleep over the things that are over the dam. When they are that way they are just that way, and when I try to adjust some misunderstanding if the other fellow doesn't want to do it, then that is perfectly O.K. with me. I never feel bad if I try to do the right thing and things don't work out - just kiss it good-bye and say no more.

With best wishes for a very pleasant summer, I am

Very sincerely yours,

Director of Physical Education,
Varsity Basketball Coach.

FCA:AH
Enc.

June 14, 1938.

Mrs. Mary Neustifter,
Buildings and Grounds Department,
University of Kansas.

Dear Mrs. Neustifter:

Thank you very much for your little card of appreciation. I assure you it was entirely unexpected. I want you to know that we are very grateful to you for the many courtesies you have extended.

With best wishes, I am

Sincerely yours,

Director of Physical Education,
Varsity Basketball Coach.

May 20, 1938.

Dr. L. S. Nelson,
Salina Clinic,
Farmers Union Bldg.,
Salina, Kansas.

Dear Dr. "Phat":

When I wrote you regarding Maxine Woody for a position in the department of physical education in the Salina schools I did not know that Miss Ruth Baker, another one of our physical education majors, had already applied.

Had I known that I would have recommended Miss Baker as our outstanding graduate this year. She is rated "Number One" by our women's department here. Miss Baker is a sister of Fern Baker, who taught at Salina. She is also a close friend of Miss Loize Montgomery, who is now teaching in the Salina junior high school.

I thought it would be well to pass this information on to you.

Thanking you for your help, I am

Sincerely yours,

Director of Physical Education,
Varsity Basketball Coach.

FCA:AH

Salina Clinic

asked p.c.

L. S. NELSON, M. D.
PORTER BROWN, M. D.

W. E. SMITH, BUSINESS MANAGER
MISS JOSEPHINE PARSONS, R. N., CLINIC NURSE
MISS MAUDE DUNN, SECRETARY
MISS FRANCIS BERTSCHE, B. S., TECHNICIAN

K. L. DRUET, M. D.
GEO. E. STAFFORD, M. D.

SUITE 408 FARMERS UNION BLDG.

Salina, Kansas

April 20, 1938

F. G. Allen,
Director, Physical Education
University of Kansas.
Lawrence, Kansas

Dear Phog:

I have your letter of recent date concerning the application of Miss Woody in the Department of Physical Education. I would judge that she is well qualified, both by heredity and education for such a position. Your recommendation helps, of course, in my attitude toward her. Even though I haven't met her, I knew her brother, Warren well.

Through inquiry I have discovered that one of the physical education teachers here may get married this summer and not return. It seems that this is not an assured fact, so little can be said about it, and as yet I understand she has not resigned. This information I acquired from Mr. Uhrlaub, and it should, of course, be kept confidential. However, it would not be amiss for Miss Woody to put in her application and in the meantime I will contact as I happen to see them, various members of the Board of Education, and promote her stock a little.

Our school superintendent, Mr. Heusner, is not well and is at present in the hospital under our care. I believe he is not likely to be back on the job in the near future, and would suggest that you ask Miss Woody to put in her application to Mr. Waring, the principal of the high school. While he is not an especial friend of mine, I believe it would be wise to approach the situation by that angle.

Hoping this will be of some help to her, and with very kindest regards to you, I am

Most sincerely,

L. S. Nelson

L. S. Nelson, M. D.

Phog

LSN:D

Dr. Allen --

Maxyne Woody brought this copy of her letter this afternoon (written today). She says she really is interested in the possibility of getting a job at Salina, and wishes to express her apologies to you for her delay in seeing you about your correspondence with the Salina people.

AH

Lawrence, Kansas
May 14, 1938

Mr. W. W. Waring, Principal
Salina High School
Salina, Kansas

Dear Sir:

I wish to place with you my application for any vacancy you might have in the physical education department in the Senior or Junior High School.

My home is at Barnard, Kansas, a small town fifty miles northwest of Salina. I am a graduate of the Barnard High School. I have attended the University of Kansas four years, and one summer session in the Northwestern University. I shall be graduated June 8, with a Bachelor of Science Degree in Education, and a three year renewal for life teaching certificate. My major is in physical education and my minor in biological science. I have had such experience as: assisting in giving private tap and social dancing lessons, two summers work coaching and helping to manage a girl's baseball team, and some recreational work. As for teaching experience, I have four hours of actual teaching in the Oread High School here at Lawrence.

I have my credentials filed with Mr. H. E. Chandler, head of the teacher's appointment bureau here at the University. I am having him forward them to you. I shall be glad to furnish you with references as well as to make a personal application.

Sincerely yours,

Maxyne Jo Woody
1133 Emery Road

April 16, 1938.

Dr. Lawrence Nelson,
Salina, Kansas.

Dear Friend Dr. Phat:

Miss Maxine Woody, a major in Physical Education, with a minor in biological sciences and ten hours each of English and Spanish to her credit, is desirous of getting a job as a physical education teacher for girls in some school in central or western Kansas. Miss Woody is a sister of Warren and Taft Woody, who are high-powered executives in the Equitable of New York, with offices in Chicago.

Miss Woody came to me and asked me to help her out.

Incidentally, I have had so many calls from coaches like Elmer Shaake, C. C. Hardy of Hoisington, and Maurice Camady, our full-back, who is a good Sigma Chi fraternity brother of yours, who wanted me to intervene regarding the football job at Salina, that I told them that although all these fellows are fine friends of mine I really just couldn't get into that sort of thing. I knew you and Earl Woodward would take care of that in the best possible way.

But I would appreciate this courtesy if you could help Miss Woody. She wants to get started, and as Warren and Taft are good friends of mine I would like to help the Woody family if at all possible. Will you look into the situation? I will appreciate it. It may be there is nothing at all open.

I expect to see you some time around April 28. I am to speak there at St. John's Military Academy on that date, and I will drop in to see you either before or after the meeting.

With kindest regards to your good family, I am

Sincerely yours,

FCA:AH

Director of Physical Education.

May 13, 1938.

Mr. George Nettles,
Pittsburg Midway Coal Company,
Pittsburg, Kansas.

Dear George:

I am sending you a copy of Ralph T. O'Neil's letter to me as of March 9th. I am also enclosing copy of my reply to him. This is for your information.

Sincerely yours,

Director of Physical Education,
Varsity Basketball Coach.

FCA:AH