

ADVISORY BOARD
FRED G. BUFFE
Chairman
JOHN C. GROVER
Vice-Chairman
H. E. BONING, JR.
Secretary
BARNEY L. ALLIS
HARRY M. GAMBREL
R. CROSBY KEMPER
FRED M. LEE
DORMAN H. O'LEARY
HARRY H. WELSH, JR.

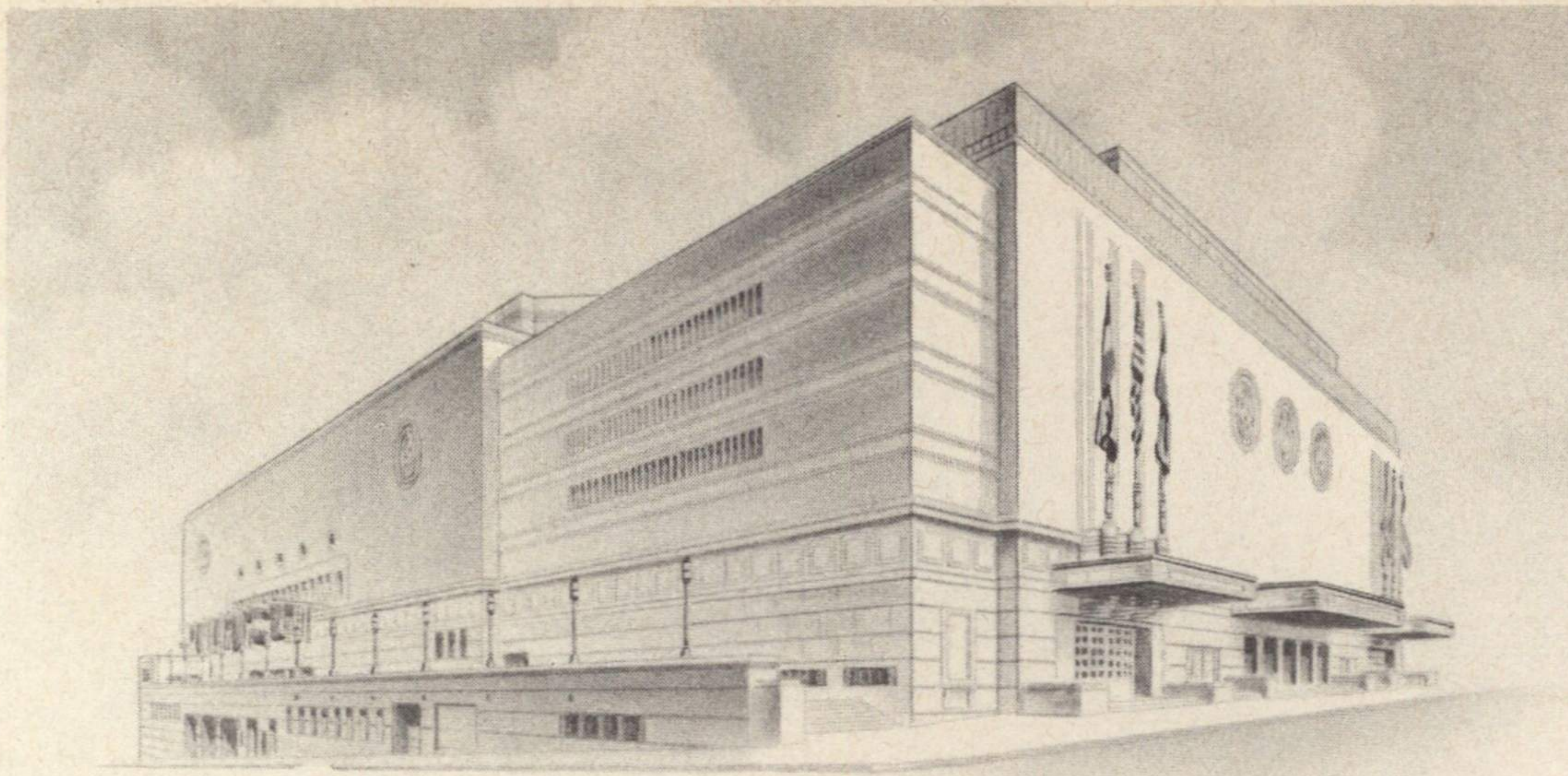

MAIN ARENA
12,000 seating capacity
MUSIC HALL
2,572 seating capacity
LITTLE THEATRE
600 seating capacity
EXHIBITION HALL
120,000 square feet
COMMITTEE ROOMS (23)
seating capacities 25 to 500

MUNICIPAL AUDITORIUM

KANSAS CITY, MISSOURI

EUGENE C. ZACHMAN, Director

November 26, 1940

Dr. Forrest C. Allen
Kansas University
Lawrence, Kansas

Dear Dr. Allen:

Many thanks for the very fine letter I received during my recent siege in the hospital. I am very happy to inform you that I am getting along very nicely, and I expect to be back on the job full time, right after the first of December.

Regarding the program for your tournament here this spring, I sincerely hope that you still intend to let me handle that for you, in connection with my co-partners, Bush and Laube, who have one of the finest organizations in this part of the country in a program setup.

I am looking forward to seeing you sometime this winter, and in case you should care to attend one of our shows here in the Music Hall, I would be very happy to have you as my guest.

Thanking you again for your very fine letter, I remain

Very sincerely yours,

James H. Nixon
James H. Nixon

JHN/DS

*Mr Bush is in my office now.
He tells me seen you yesterday and
made the deal for the program.*

