



P. F. Collier & Son

DISTRIBUTING CORPORATION

1320 Main Street, Kansas City, Mo.



*99.00 total cost
9.90 discount
89.10 net for cash*

You may enter my order as hereunder for which I agree to pay \$ 99.00 as follows: \$ 89.10 ~~XXXXXXXX~~ WITH ORDER paid in full
~~each month thereafter until I shall have paid \$ 99.00 in all.~~ Date _____

PUBLICATIONS ORDERED	VOLS.	BINDING
LODGE HISTORY OF NATIONS	<u>25</u>	FABRIKOID ✓
HARVARD CLASSICS SHELF OF FICTION	<u>20</u>	FABRIKOID ✓
10 YEARS REVISION SERVICE -----		\$99.00
12 VOLS. LODGE HISTORY READY , 13 VOLS. TO BE DELIVERED IN 15 DAYS		

The title in the books shall remain with P. F. Collier & Son Distributing Corporation until the full amount has been paid. This order shall not be subject to cancellation by me. No Agreement Will Affect This Contract Unless Endorsed Hereon. Make all checks payable to P. F. Collier & Son Distributing Corporation.

Send Books to (Home) (~~Business~~) Address
Mail to (~~Home~~) (Business) Address

P. F. Collier & Son Distributing Corporation guarantee their Publications to be equal in every respect to samples shown: hence, no solicitor is authorized to take orders subject to approval.

Salesman's Name P. A. Ball Folio _____

Signature Forest C. Allen
Business Address _____ Room _____
City or Town _____
Occupation copy
Residence Address _____
City or Town paid 89.10 in full

Name

Town..... State.....

Business Address.....

Occupation.....

Residence.....

Book..... Price.....

Led. No..... Year.....

Salesman..... Deliverer.....

DATE		Am't Rec'd	COLLECTOR
MONTH	DAY		

Received..... volumes as per agreement
on other side.

Signature.....

Deposit \$..... Date.....

Deliverer.....

NUMBER

14719

LODGE HISTORY OF NATIONS

HISTORICAL SECTION — READERS' CO-OPERATIVE SERVICE BUREAU

Always refer to the
Certificate Number
opposite

Conducted by

P. F. COLLIER & SON DIST. CORP.

250 Park Avenue, New York, N. Y.

Certificate of Membership

This is to certify that for a period of ten years from date Forest C. Allen

residing at 801 Louisiana Street, in the City of Lawrence

State of Kansas, is a member of the Readers' Co-operative Service Bureau and is entitled to Free

Consultation, Information, and Reference Service on all Historical subjects covered by the Bureau's Staff. These subjects include:

GOVERNMENT

POLITICAL ECONOMY

WAR

TRADE

DISCOVERY

BIOGRAPHY

CURRENT EVENTS

JURISPRUDENCE

PEACE

INDUSTRY

EXPLORATION

SOCIOLOGY

POLITICS

LEAGUES & ALLIANCES

TREATIES

INVENTION

SCIENCE

GEOGRAPHY

The Readers' Co-operative Service Bureau is equipped to render practical and authoritative service, on these subjects.

this 30th day of April, 1931

Note: Address all communications to the Bureau and enclose stamped envelope for reply.

382 Printed in U. S. A.

[Handwritten Signature]
Manager

SCOPE *of* SERVICE

The Bureau is here to serve you. Ask your questions freely and as often as you wish. There is no limit to the number of times you may consult the Bureau.

Do not ask the Bureau to send you "all the information available" on the various subjects listed in your certificate. The primary service of the Bureau is to answer *specific questions* pertaining to these subjects and to advise concerning them.

Do not ask for medical, legal or financial (investment) advice. It cannot be given.

Do not ask to have puzzles solved, or examination papers answered.

Do not ask to have a club paper written for you, or a complete debate. Tell us what your subject is, and we shall be glad to give advice, suggestions and an adequate list of books and articles dealing with your subject which you can consult. Tell us whether you have access to a public library and what reference books you have.

Do not hesitate to send in your questions for fear that they do not come within the scope of the Bureau's service. If they are not answerable by the Bureau, you will be advised, when possible, where to apply for the information you are seeking.

Readers' Co-operative Service Bureau
250 Park Avenue New York

Modern Eloquence

New and Revised Edition

Managing Editor

ASHLEY H. THORNDIKE

Professor of English, Columbia University

ADVISORY EDITORIAL BOARD

BRANDER MATTHEWS, *Chairman*
Professor of Dramatic Literature,
Columbia University

SIR ROBERT LAIRD BORDEN
Formerly Prime Minister of Canada

NICHOLAS MURRAY BUTLER
President of Columbia University

JOHN W. DAVIS
Formerly U. S. Ambassador to England

OSCAR S. STRAUS
Formerly Secretary of Commerce,
Ambassador to Turkey

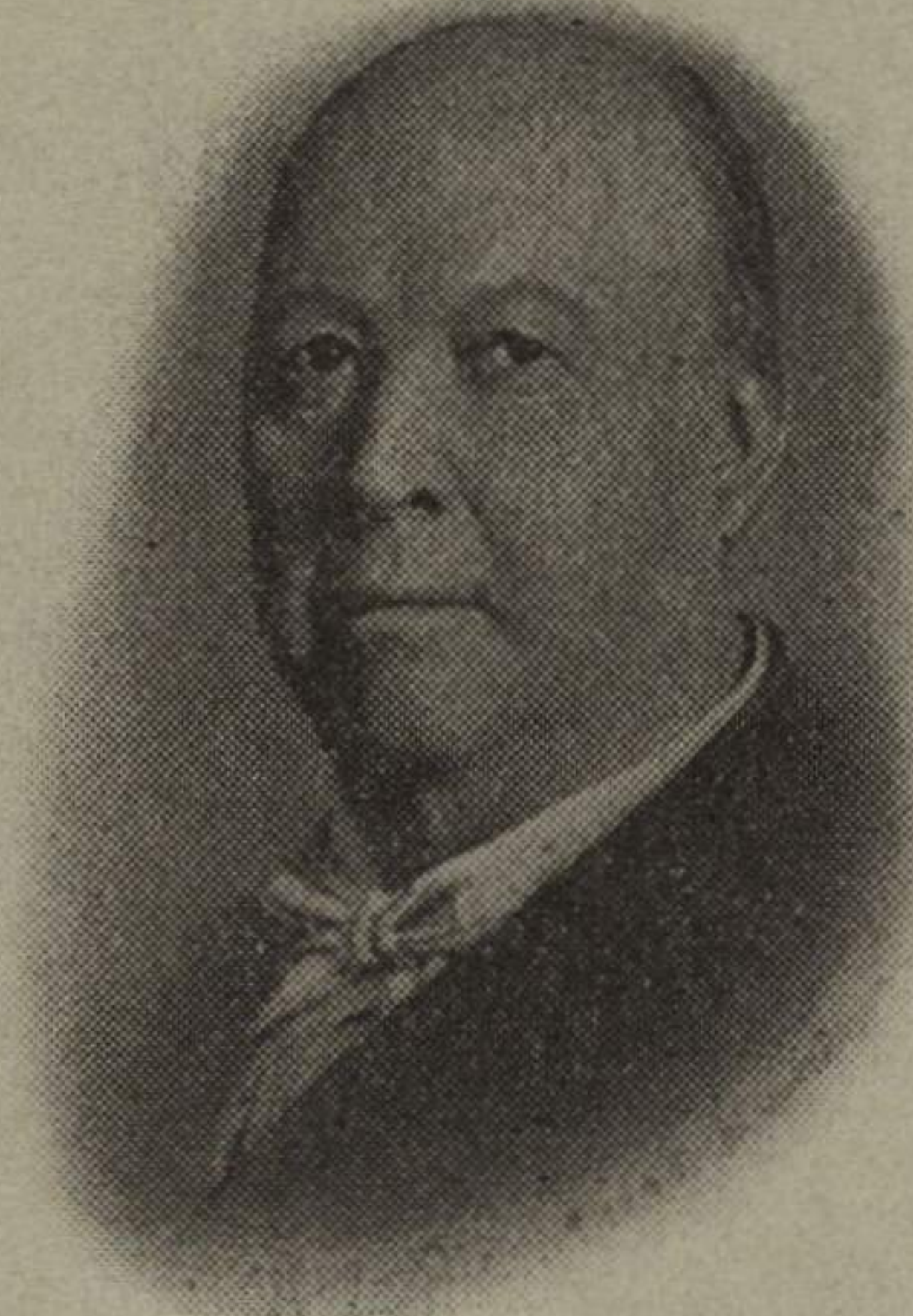

THOMAS B. REED
Founder of Modern Eloquence

ADVISORY EDITORIAL BOARD

ELIHU ROOT
Formerly Secretary of State,
Secretary of War, Senator

HENRY CABOT LODGE
The late Senator from Massachusetts

AUGUSTUS THOMAS
Executive Chairman,
Producing Managers' Association

HENRY VAN DYKE
Professor of English Literature,
Princeton University
Formerly U. S. Minister
to the Netherlands

Please deliver to me, all charges prepaid, one set of MODERN ELOQUENCE complete in twelve volumes—

Containing 664 outstanding Addresses, After-Dinner Speeches, and Lectures by the eminent speakers of America and Europe; 574 Anecdotes; a series of Special Articles on public speaking by recognized authorities; 60 portrait Illustrations in rotogravure; a double concordance 7000 cross reference Index—a total of 5,500 pages.

Printed on a soft opaque Trinity antique laid paper, made especially for this edition.

Bound in full flexible, deep maroon, morocco grained, artcraft, with reinforced spring backs, stamped in genuine gold leaf.

In consideration of your delivery of MODERN ELOQUENCE as above outlined, I agree to pay to the order of the Modern Eloquence Corporation, 13 Astor Place, New York City, the sum of \$59.50.

Signature

Howard C. Allen

Business or Profession

Director of Athletics with U. of Kansas

Business Address

U. of Kansas (Street) (City) (State)

Home Address

201 Linnua - Lawrence, Kansas (Street) (City) (State)

Send books to { Home Business } Address.

Send mail to { Home Business } Address.

Order, with payment of \$^{56.50} received by

John Akers
Representative.

Date *4/7* 192*6*

NOTE: All payments (except the first which should be made to Representative at time of placing order) are to be sent by mail to the order of Modern Eloquence Corporation. Should any part of the balance remain due and unpaid for 60 days, the entire balance immediately becomes due and payable. No conditions except as herein expressed in writing will be recognized. The retention of this order by the Corporation denotes its acceptance.

560
50

Modern Eloquence

New and Revised Edition

Managing Editor

ASHLEY H. THORNDIKE

Professor of English, Columbia University

ADVISORY EDITORIAL BOARD

FRANK LLOYD
 Professor of English, Columbia University
 University of Wisconsin

WALTER CAMPBELL
 The City School, New York

ALFRED RUSSELL WALKER
 President, American Association
 of Teachers

LESLIE VAN DYKE
 Professor of English, Columbia University
 Columbia University

THEODORE W. Higginson
 Professor of English, Harvard University
 Harvard University

ADVISORY EDITORIAL BOARD

FRANK WATSON
 Professor of English, Columbia University
 Columbia University

DR. JOHN LAMAR
 Professor of English, Columbia University
 Columbia University

FRANCIS W. BROWN
 President of Columbia University
 Columbia University

LESLIE VAN DYKE
 Professor of English, Columbia University
 Columbia University

JOHN A. HENRY
 President of Columbia University
 Columbia University

THORNDIKE
 Professor of English, Columbia University

Please deliver to me, all charges prepaid, one set of MODERN ELOQUENCE complete in twelve volumes—

Containing 384 outstanding Addresses, After-Dinner Speeches, and Lectures by the eminent speakers of America and Europe; 574 Anecdotes; a series of Special Addresses on public speaking by recognized authorities; 80 portraits; Illustrations in color; a double concordance; 7000 cross-reference Index— a total of 2,500 pages.

Printed on a soft opaque, finely textured, laid paper, made especially for this edition.

Bound in full flexible, deep tan, buckram, reinforced, attractively with reinforced sewing-back, stamped in genuine gold leaf.

In consideration of your delivery of MODERN ELOQUENCE as above outlined, I enclose herewith the sum of \$12.50, the sum of \$12.50.

Signature _____

Business or Profession _____

Business Address _____ (Street) _____ (City) _____ (State) _____

Home Address _____ (Street) _____ (City) _____ (State) _____

Send books to { Home Address }
 { Business Address }

Send to { Home Address }
 { Business Address }

Order, with payment of \$12.50, received by _____

Representative _____

Date _____

NOTICE: This book is a valuable reference work for all who are interested in the art of public speaking. It contains a wealth of material, including addresses, speeches, and anecdotes, which will be of great value to all who are engaged in this work. The book is bound in a durable, flexible cover, and is printed on a high quality paper. It is a must for every library and a valuable addition to every individual's collection.

The Source Book

12 Months BUSINESS
FORECAST SERVICE

ENCYCLOPEDIA

1926-1936

Perpetual Encyclopedia Corporation
104 South Michigan Avenue
Chicago

Date 4/20/26

Please deliver to any common carrier, transportation charges collect, addressed to me one set of the SOURCE BOOK, comprising ten (10) volumes in ART CRAFT BINDING, and the PERPETUAL SEMI-ANNUAL LOOSE LEAF EXTENSION SERVICE for Ten Years and Ten Years RESEARCH SERVICE. For which I agree to pay \$79.50 as follows: \$7.00 with order and \$6.00 per month until paid in full. Title will remain with Perpetual Encyclopedia Corporation, until fully paid. This order is not subject to cancellation. The publishers are not bound by any understanding not embodied in this agreement. Make all checks payable to Perpetual Encyclopedia Corporation.

Receipt of copy of this agreement is hereby acknowledged.

Name Paul M. Full

Deliver to Paul M. Full

Bus. Address Paul M. Full

City Chicago Occupation Business

S.-F.

This form is to be filled out in detail by the Salesman and attached to every order. It is very important that the greatest care should be taken in the spelling of names, in making certain that Christian names are correctly given, and in furnishing Degrees or Titles, if any.

Name _____
Print It

Occupation _____

Firm's Name _____

Business Address _____

Attach Business Card or Letterhead of Subscriber _____

Residence Address _____

Address for Delivery _____

Town or City _____ Province _____

Style of Binding _____

Price, \$ _____ Terms of Order _____

Approx. Age of Subscriber _____ Married? _____

Name of Bank, with which Subscriber Transacts Business _____

Name and Address of Intimate Friend _____

Does Subscriber Own Real Estate? _____ Value _____

Does Subscriber Have Credit Rating; Dun or Bradstreet? _____

General Remarks on Credit Responsibility _____

_____ Salesman

February 14, 1939.

The Times Sales Company,
431 So. Dearborn St.,
Chicago, Illinois.

Dear Sirs:

In November, 1934, I purchased from you a set of your TIMES ENCYCLOPEDIA AND GAZETTEER. The guarantee accompanying this purchase states that I am entitled to Times Pictorial Loose-Leaf Service for a period of ten years.

The last Loose-Leaf Supplement I have received is dated July 15, 1935. I am enclosing coupons for each of the supplements since this date, and trust that you will be able to complete this service for me, bringing the supplements up to date.

Very sincerely yours,

FCA:AH

Director of Physical Education,
Varsity Basketball Coach.

Duplicate

1934



\$5.50 Pd Ok 11/7/34
\$6.50 rec- 34
\$4.00 1944 - 38
\$16.00 stated to pay
11/7/34
No. 55812

The Times Sales Co.

431 So. Dearborn St., Chicago, Ill.

No connection with any other concern

COMBINATION SALE

Date _____

Gentlemen: You may enter my order for the publications and services as listed hereunder to be sent parcel post or express charges collect. Please give definite address for shipping.

	Vols.	
THE TIMES ENCYCLOPEDIA	8 Vols.	} Total Cost \$16.00
10 YEARS REVISION SERVICE <i>1934-44</i>		
10 YEARS BUREAU OF RESEARCH MEMBERSHIP <i>1934-44</i>		
FORUM 2 YEARS LIFE 3 YEARS		
And Choice of Only One of the Following: <input checked="" type="checkbox"/> 1Yr. Harpers, <input type="checkbox"/> 1Yr. Review of Reviews, <input type="checkbox"/> 2Yrs. Red Book		

Which I promise to pay to your order as follows: \$5.50 with order, balance as follows: \$6.50 upon delivery of Encyclopedia Plus Parcel Post or Expressage, and \$4.00 in 30 days. On receipt of final payment I am to receive Magazine Subscriptions and Coupon Bond for Loose Leaf Service and Membership Certificate, for Bureau of Research. *I am retaining a copy of this agreement, and have no verbal understanding with your representative other than the terms herein stated.* This contract is not subject to change or cancellation. No subscriptions accepted from newsdealers or libraries. Make all checks payable to THE TIMES SALES COMPANY.

Business Position *Director of Athletics* Signature *Frank E. Allen*

Residence Address *Dearborn* Town *Lawrence* State *Mo*

Representative *Ben Bell* Business Address _____

PLEASE PAY REPRESENTATIVE \$5.50, BALANCE AS SPECIFIED

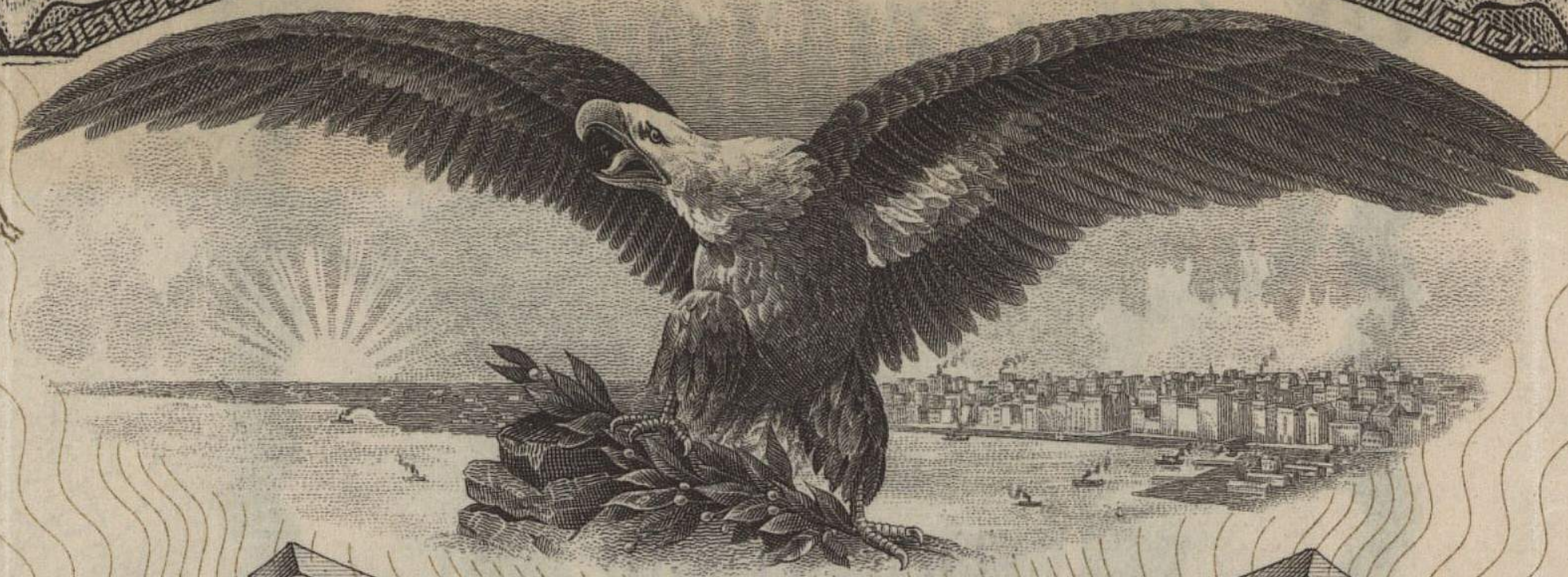

2070

Times Research Bureau

431 S. Dearborn St., Chicago, Illinois

Certificate of Membership

This is to Certify

that Forest B. Allen
is a duly registered member of the Times Research Bureau and is entitled to all privileges and
benefits as set forth hereunder from Jan, 1928 to Jan, 1945.

Times Research Bureau is maintained for the benefit of subscribers in good standing only. The registered holder of this certificate is entitled to write to the Bureau of Research and receive during the period above stated, special information on all subjects coming within the scope of an Encyclopedia, in the judgment of the editors.

A stamped and self-addressed envelope must accompany each inquiry and each inquiry must be written on a separate piece of paper. On each inquiry must appear the above register number, otherwise it will be rejected and not acknowledged.

Times Research Bureau

Dated at Chicago, Illinois

3rd day of Dec, 1934

J. P. Magan
Registrar

T. R. B.

CERTIFICATE

FOR
Ten Year
Membership

**Times
Research Bureau**

ISSUED TO

Forrest G. Allen

DATED

Dec. 2, 1924