

B

# GENERAL MOTORS CORPORATION

BROADWAY AT 57<sup>TH</sup> STREET

NEW YORK, N. Y.

February 19  
1940

Mr. Forrest C. Allen,  
Director of Physical Education and Recreation,  
Varsity Basketball Coach,  
University of Kansas,  
Lawrence, Kansas.

Dear Mr. Allen:

Thank you for your letter of February 13th. I am happy to learn that your problem is now in hand and I feel confident that the Lawrence Buick Company and the Zone Office at Kansas City will cooperate with you on any problem which you may experience in the future.

Very truly yours,

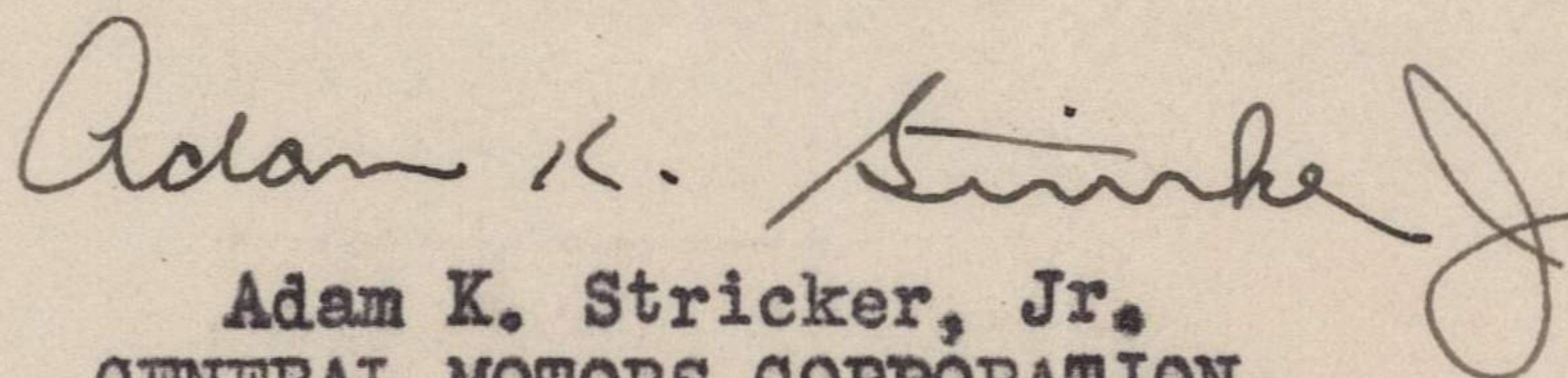

Adam K. Stricker, Jr.  
GENERAL MOTORS CORPORATION

AKSJr. EN



Cabool, Mo, 12-22-39

Mr. Forest C. Allen,  
Lawrence Kans.

Dear Sir:

Inclosed find my ck for \$9.00 for rent to Jan 22-40  
and say Forest, The well is about dry, and we will have to do  
sompthing about it, If you have City water put in I think it  
will cost around \$25.00 to put it in the yard and not put it  
in the house, So you can write me what to do in the matter.

Sinslerly Yours.

*A. J. McKinney*  
A. J. McKinney.

A merry Xmas and a happy Newyear.





DO IT NOW

WESTERN DEPARTMENT  
CHICAGO, ILLINOIS

1-23-40

Mr Forest G. Allen  
Lawrence, Kans

Dear Sir:

Enclosed  
you will find  
my ck for \$8<sup>00</sup>  
for rent of house  
and I had to cut  
the rent on account  
of water it seems  
that the well is  
weak and they  
have to get water  
from the neighbors  
so probably it will  
get better later  
ag W. King



ACCIDENT DEPARTMENT

THE TRAVELERS INSURANCE COMPANY

HARTFORD, CONNECTICUT

RECEIVED PAYMENT OF THE PREMIUM  
CONTINUING IN FORCE

Policy No. R1-94191

2 KANSAS CITY

For Term of 12 months  
from Feb. 1 1940  
Premium \$ 108.75

FORREST C. ALLEN,

SUBJECT TO ALL OF THE CONDITIONS OF THE POLICY

VALID ONLY WHEN COUNTERSIGNED BY AN AUTHORIZED AGENT OR CASHIER OF THE COMPANY

COUNTERSIGNED

*D. F. Stanley*  
D.F.

CASHIER

*John E. Allen*  
Secretary

RENEWAL RECEIPT



# Abdallah Temple

Ancient, Arabic Order Nobles of the Mystic Shrine

No 1379

## Certificate of Dimit

Whereas, FORREST C. ALLEN a Worthy Noble of the Mystic Shrine, and a late member of Abdallah Temple held at Leavenworth, Kansas, under a Charter from the Imperial Council for North America, has regularly withdrawn from said Temple, and conformed to its By-Laws; therefore he is hereby granted this testimonial of his conduct as a Worthy Noble of the Order during his continuance among us, and recommended to the favorable consideration of all true and Worthy Nobles throughout the globe.

Witness, His and our hands and the seal of the Temple this 15TH day

of DECEMBER 1935

Attest:

Signature

Ne Varietur.

Residence LAWRENCE, KANSAS Age \_\_\_\_\_ years Profession \_\_\_\_\_

*[Signature]*  
Recorder.

*[Signature]*  
Illustrious Potentate.

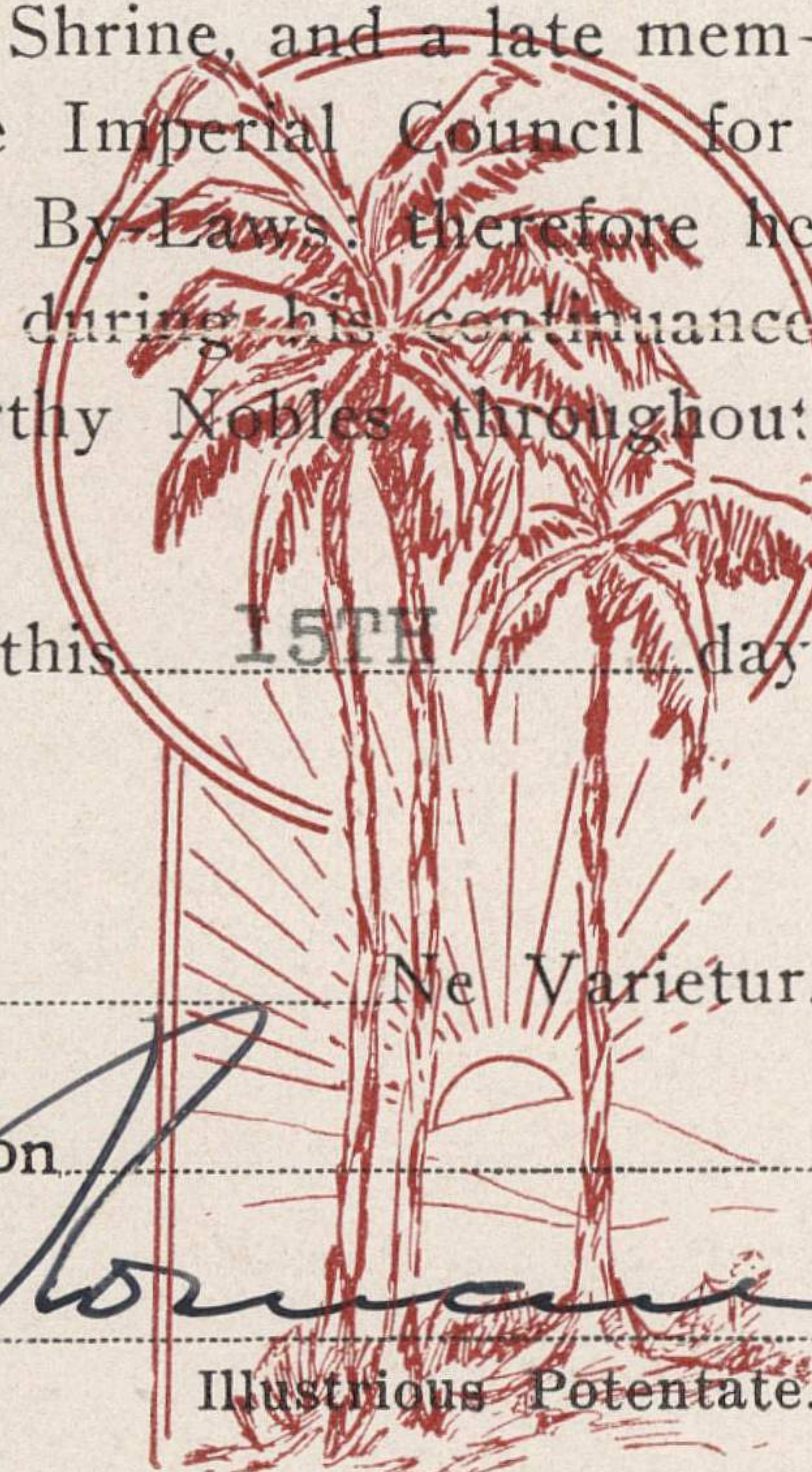
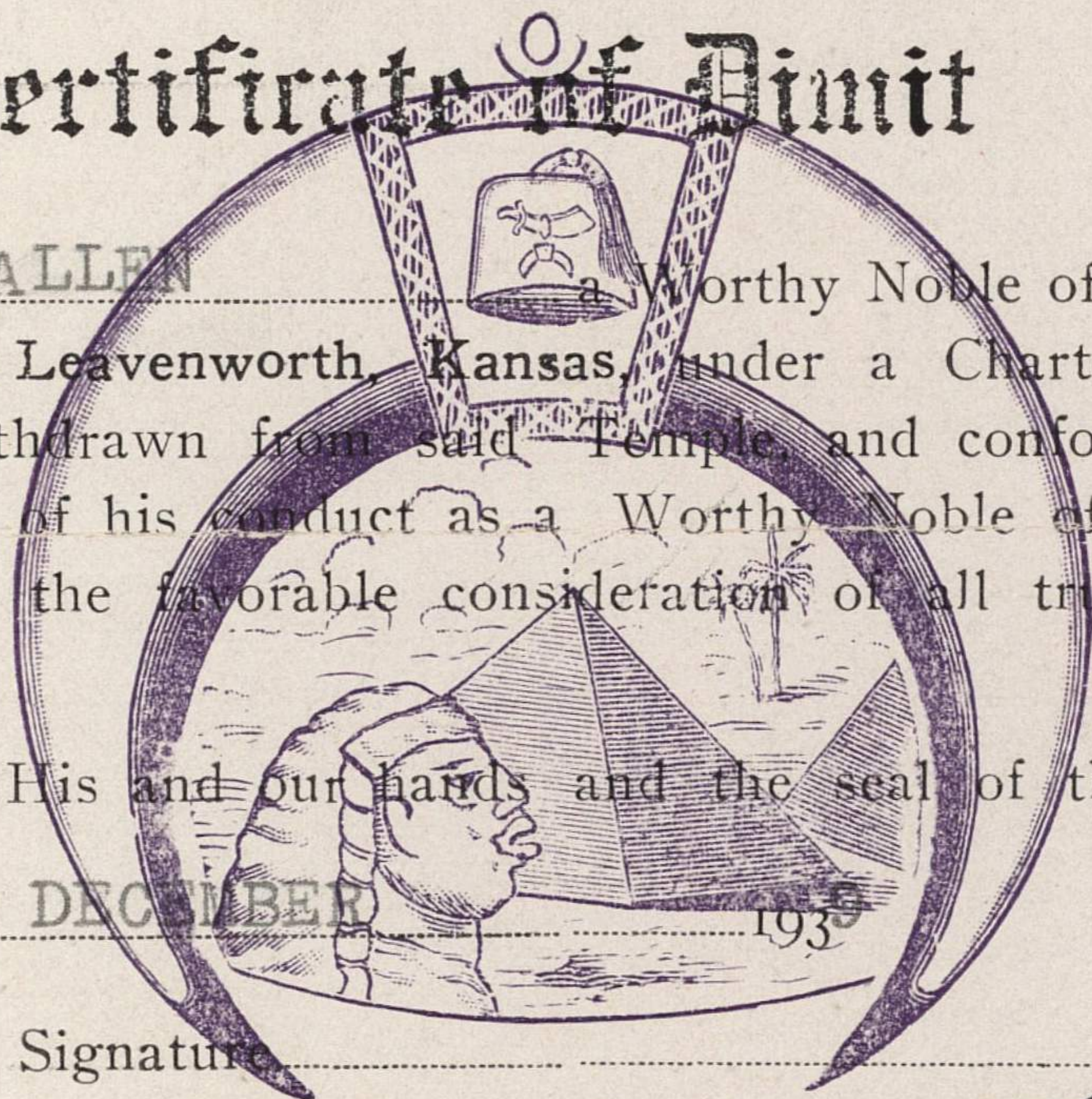



RETURN THIS PORTION OF STATEMENT WITH YOUR REMITTANCE TO

# STANDARD OIL COMPANY

2 WEST 40TH STREET

KANSAS CITY, MO.



FOR YOUR CON-  
VENIENCE THIS  
ACCOUNT CAN BE  
PAID AT ANY OF  
OUR PLANTS  
LISTED ON THE  
BACK HEREOF

Dec. 31

1939

Dr. Forrest C. Allen  
801 Louisiana,  
Lawrence, Kans.

20C11-15

CHARGES PER TICKETS ATTACHED		8707	<p>REMITTANCES MAILED AFTER THE LAST DAY OF THE MONTH, IF RECEIVED TOO LATE TO BE INCLUDED IN THIS STATEMENT, WILL BE TAKEN INTO NEXT MONTH'S ACCOUNT.</p> <p>ACCOUNTS ARE PAYABLE UPON RECEIPT OF STATEMENT</p>

OUR DEALERS ARE NOT AUTHORIZED TO ACCEPT REMITTANCES



RETURN THIS PORTION OF STATEMENT WITH YOUR REMITTANCE TO

# STANDARD OIL COMPANY

2 WEST 40TH STREET

KANSAS CITY, MO.



FOR YOUR CON-  
VENIENCE THIS  
ACCOUNT CAN BE  
PAID AT ANY OF  
OUR PLANTS  
LISTED ON THE  
BACK HEREOF

Dr. Forrest C. Allen  
801 Louisiana,  
Lawrence, Kans.

20011-15

REMITTANCES MAILED AFTER THE LAST DAY OF THE MONTH, IF RE- CEIVED TOO LATE TO BE INCLUDED IN THIS STATEMENT, WILL BE TAKEN INTO NEXT MONTH'S ACCOUNT.	8707	CHARGES PER TICKETS ATTACHED
ACCOUNTS ARE PAYABLE UPON RECEIPT OF STATEMENT  <b>Kansas City, Mo.</b> 2 West 40th St. 2010 Harrison St. 308 West 78th St.		<b>Kansas City, Kans., 47 Kansas Ave.</b> <b>Topeka, Kans., 700 E. 7th St.</b> <b>Pittsburg, Kans., 202 Joplin</b>

OUR DEALERS ARE NOT AUTHORIZED TO ACCEPT REMITTANCES



DEALER IN  
**Standard Oil Company**  
 PRODUCTS

**G 15986**

PURCHASED FROM

TOWN

DATE

193

NAME

P. O. ADDRESS

CARD NO.

LICENSE NO.

STATE

Goods Delivered By

PRICES AND EXTENSIONS SUBJECT TO CORRECTIONS

QUANTITY

PRICE

AMOUNT

Goods as shown hereon and original of this invoice received by:-

Per *[Signature]* Purchaser

**THIS IS A CREDIT SALE.  
 NOT A CASH RECEIPT**

Solite with Ethyl Gasoline

Standard Red Crown Gasoline

Stanolind Gasoline

Iso-Vis "D" Oils

Polarine Oils

Stanolind Motor Oils

4 - 700X16 48 1/2 in. W.B. Allentown

4 - 700X16 altas tubes

4.1380 55.20

2.11 8.44

Kansas Motor Fuel Tax

Gals. @ 3c

Federal Excise Tax

Gals. @ 1c

Federal Excise Tax

Kansas Retailers' Sales Tax: Taxable Value \$

@ 2%

**WARNING - DO NOT USE KEROSENE OR GASOLINE FOR STARTING OR KINDLING FIRES** It Is Very Dangerous

Gasoline Not Sold for Illuminating Purposes

TOTAL

1.37  
 65.01

STANDARD OIL IS ABLE TO  
 GIVE YOU MORE FOR YOUR  
 MONEY—AND DOES!



January 12, 1940.

Standard Oil Company,  
2 West 40th Street,  
Kansas City, Missouri.

Dear Sirs:

I am enclosing a credit sale slip made out in the name of Glenn H. Allen, 1213 Vermont Street, which was sent to me with my credit slips and statement of account for December, 1939.

Upon receipt of your credit voucher for this ticket I will send you my check for the December bill.

Sincerely yours,

Director of Physical Education and Recreation,  
Varsity Basketball Coach.

FCA:AH  
Enc.



January 15, 1940.

Miss Jane Allen,  
4541 Main St.,  
Country Club Plaza Apartments, North,  
Kansas City, Missouri.

Dear Jane:

I am sending you a picture that appeared in the Chicago papers when we played Loyola there. I thought it was good of Bob, and you might not have seen it.

We go down to Columbia to play the Tigers on Thursday, the 18th. I drove down last Saturday to see the Missouri-Nebraska game, and thought Missouri looked fairly good, but Nebraska was terribly poor on offense. John Glenn plans to be with us at Columbia, and wants to buy the boys a steak dinner while we are there.

We didn't look so good against the Kansas Aggies here last Friday night, but we came out with a victory. We missed you at the game.

I am just going to practice, so this must be a brief note, but I did want you to have this clipping.

With love,

Affectionately, Your Dad





Form 1608 Standard

# Santa Fe



Lawrence, Kans. Jan. 18th-40

Mr. Forest C. Allen,  
City.

Dear Sir:--

This will acknowledge receipt of your check in payment of the enclosed bill. This bill is your receipt and is enclosed herewith.

Yours truly,

*E. P. Addy*  
Agent.



# THE ATCHISON, TOPEKA AND SANTA FE RAILWAY COMPANY

PREPAID FREIGHT BILL—ORIGINAL

FREIGHT BILL No.

CAR INITIALS AND NUMBER

ATSF 126627

TO STATION STATE

ANCHORAGE KY

DATE

DEC 16/39

FROM

2727 LAWRENCE KANS

WAYBILL No.

L&N 12961

STATION

STATE

SHIPPER

UNIV OF KANS

To THE ATCHISON, TOPEKA AND SANTA FE RAILWAY COMPANY, Dr.

For Charges on Articles to be Transported

ROUTE

KANS CITY WAB L&N

CONSIGNEE

LEE P HAMILTON EVERGREEN ROAD  
BY SHIPPER

INSTRUCTIONS (Regarding Icing, Ventilation, Heating, Milling, Weighing, Etc.)

*D. Waller personal*

S

DESCRIPTION OF ARTICLES AND MARKS	★	WEIGHT	RATE	FREIGHT	ADVANCES	PREPAID
3 CRATES ATHLETIC EQUIPMENT NOIBN	R	210	193	4 05	PAID	4 05

Total to Collect 4 05

Received Payment

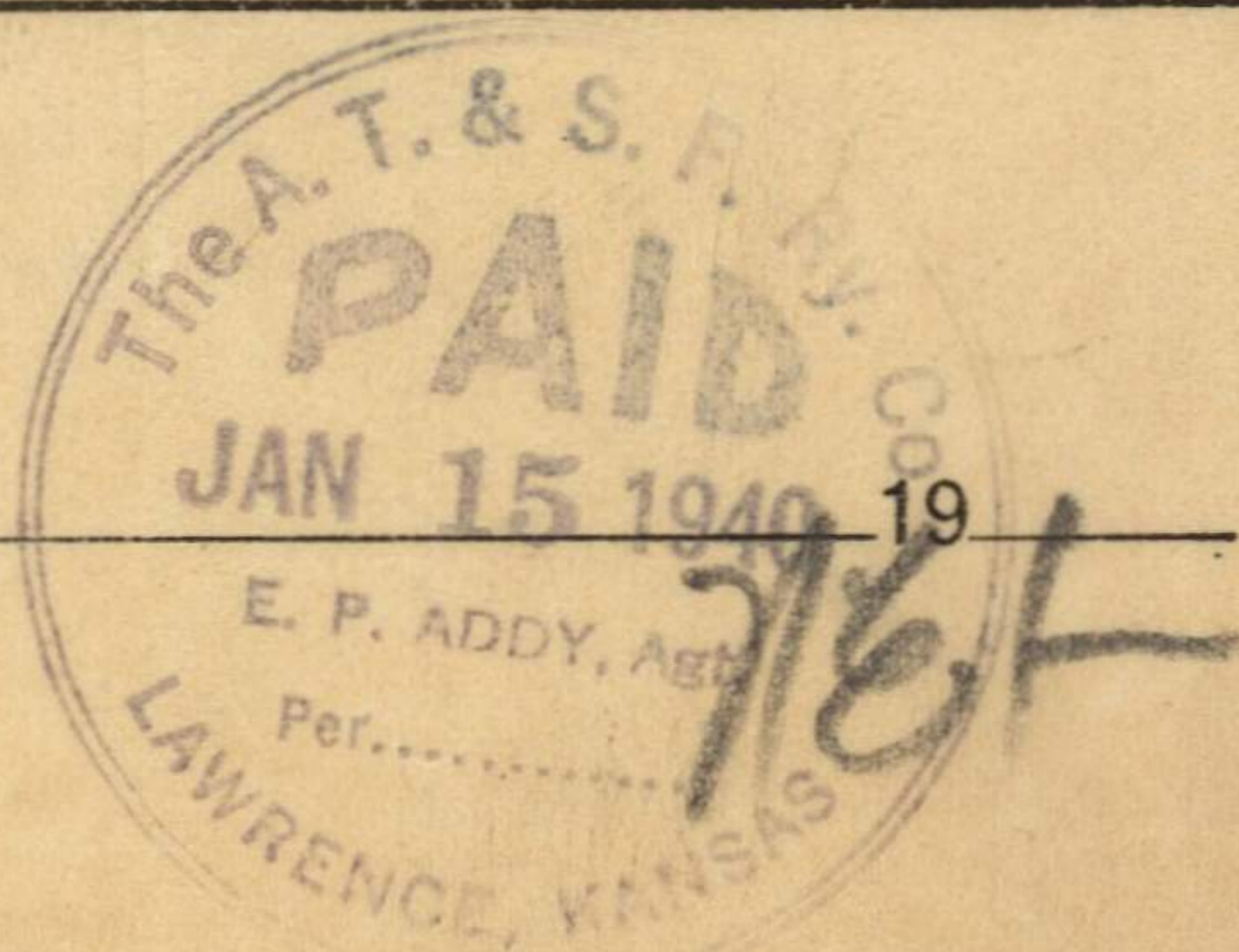

Agent



STATE OF KANSAS



DEPARTMENT OF THE  
STATE BOARD OF HEALTH  
TOPEKA

January 20, 1940

Dear Doctor:

The State Board of Health, on November 22, 1939, passed a new regulation concerning the work of the laboratory, a copy of which is enclosed. You will note that the indigent statement formerly required on all blood specimens sent in for the serodiagnosis of syphilis has been abolished and from now on the physician must certify that it will be difficult or impossible for the patient to pay for having this examination made. This not only applies to specimens for the diagnosis of syphilis, but also to all other examinations, with the exception of tuberculosis. Also, the present ruling does away with free Wassermanns on pregnant women and from now on they must come under the same category as other patients.

Enclosed is a copy of the statute passed by the legislature in 1909 on the free diagnosis of tuberculosis. Attention is called to this statute which requires the laboratory to make examination of sputum from persons suspected of having tuberculosis, whether it is sent in by a physician or individual. Also a report must be given to either on request. As you will note this just covers tuberculosis.

I am sorry to inform you that under the new resolution all specimens mailed to the laboratory must be sent FIRST CLASS MAIL due to the certifying statement appearing on the "Data Blank". Previously, under the Postal Laws and Regulations, Sec. 589, Par. 4, the specimens could be sent Parcel Post rates, but would be pouch-ed with letter mail. Please note the changes in postage rates.

I would also like to call your attention to the following quotation from the "Laws, Rules and Regulations of the State Board of Health".

"Misuse of Outfits - Specimen outfits are distributed by the State Board of Health solely for use in sending specimens to the Public Health Laboratory. Their use in submitting specimens to private laboratories or for any other purpose than that specified constitutes a misuse of state property."

Our loss of outfits is very large and it would be appreciated if you will help us reduce the expense of purchasing so many new ones.

For your information as to the type of work done free by your laboratories, I would like to quote the following:



"Work Authorized - The work of the Public Health Laboratory shall be limited to those bacteriological, serological and parasitological examinations which are directly related to the detection and control of communicable diseases and to the manufacture of such chemical and biological products used in the prevention of communicable diseases as may be authorized by the secretary and executive officer of the Kansas State Board of Health."

If you desire the new Data Blanks for replacement in outfits you have on hand, kindly let us know and they will be furnished. They are in the hands of the printer and will be available in a few days.

For further information relative to the work of the laboratories please write us. These are your laboratories, please make use of them.

Sincerely yours,

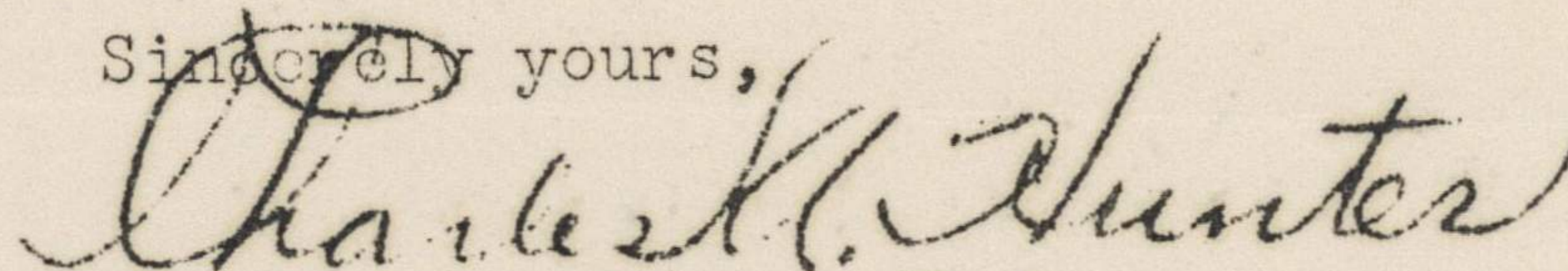

Charles A. Hunter, Ph.D.,  
Director - Public Health  
Laboratories.

CAH:ls

Enc.

P.S. Please preserve this communication relative to the use of the laboratory.



LEGISLATIVE ACT RELATIVE TO THE FREE DIAGNOSIS  
OF TUBERCULOSIS PASSED MARCH 2, 1909.

65-106. Microscopical examination of sputum forward-  
ed to bacteriologist of laboratory of State Board of Health; results  
of examination to be reported free of charge. 619. It shall be  
the duty of the bacteriologist of the laboratory of the State Board  
of Health, when so requested by any physician or by authorities of  
any hospital or dispensary to make, or cause to be made, a micro-  
scopical examination of the sputum forwarded to said bacteriologist  
as that of a person having symptoms of tuberculosis, which shall  
be forwarded to such officer, accompanied by a blank, giving name,  
age, sex, color, occupation, place where last employed, if known,  
and address of the person whose sputum it is. It shall be the  
duty of said bacteriologist promptly to make a report of the  
results of such examination, free of charge, to the physician or  
person upon whose application the same is made. (L. 1909, ch. 227,  
sec. 2; March 2.)



The following resolution was approved by the Kansas State Board of Health at a special meeting held in Topeka on November 22, 1939:

RESOLUTION

The Kansas State Board of Health hereby instructs the state laboratories to furnish laboratory service for diagnosis of all communicable diseases at public expense to all state and county boards of social welfare clients, social security act clients, Works Progress Administration clients, and to all other types of public assistance clients: to all inmates or patients of federal, state, county, or municipal institutions and homes; and to all other residents of the State of Kansas who find it difficult or impossible to pay the costs of laboratory service of this kind in the usual and customary manner.

In order to assist in the provision of this service, the Board has approved the following request form which will be placed in use effective January 2, 1940.

REQUEST FOR SPECIMEN EXAMINATION BY  
The Kansas State Board of Health Laboratory

I do hereby certify that it will be difficult or impossible for (name) of (street) (city) (county) to pay for this examination in the usual and customary manner. I request therefore, that this test be made for me without charge by the Kansas State Board of Health Laboratory.

Physician's signature \_\_\_\_\_

(Technical data in regard to test on reverse side of card)

The Board, also, instructs the State Laboratories to provide laboratory service at public expense and without requirements of request forms, to all county and city health officers, all employees of the Kansas State Board of Health, and all staff members of federal, state, county and municipal institutions and homes, who desire to utilize the services of the state laboratories in conjunction with their official duty.

The Board feels, however, that it should not provide services of this kind at taxpayers' expense to persons able to provide for themselves. Since for practical reasons the Board must leave the determination of this question to the physicians of the state, it respectfully requests the cooperation of all physicians in making certain that state laboratory services are furnished only to persons within the above approved categories.

All regulations in conflict herewith are revoked.



January 26, 1940.

Miss Jane Allen,  
4541 Main St.,  
Country Club Plaza Apartments,  
Kansas City, Mo.

Dear Jane:

Here is a birthday greeting card that Burt and Ruth DeGroot sent me and I have been saving it since November 18th to send to you so that it might give you an idea - not to copy this, but you know ideas are stimulated by other clever ideas.

Lots of love to you.

Affectionately,



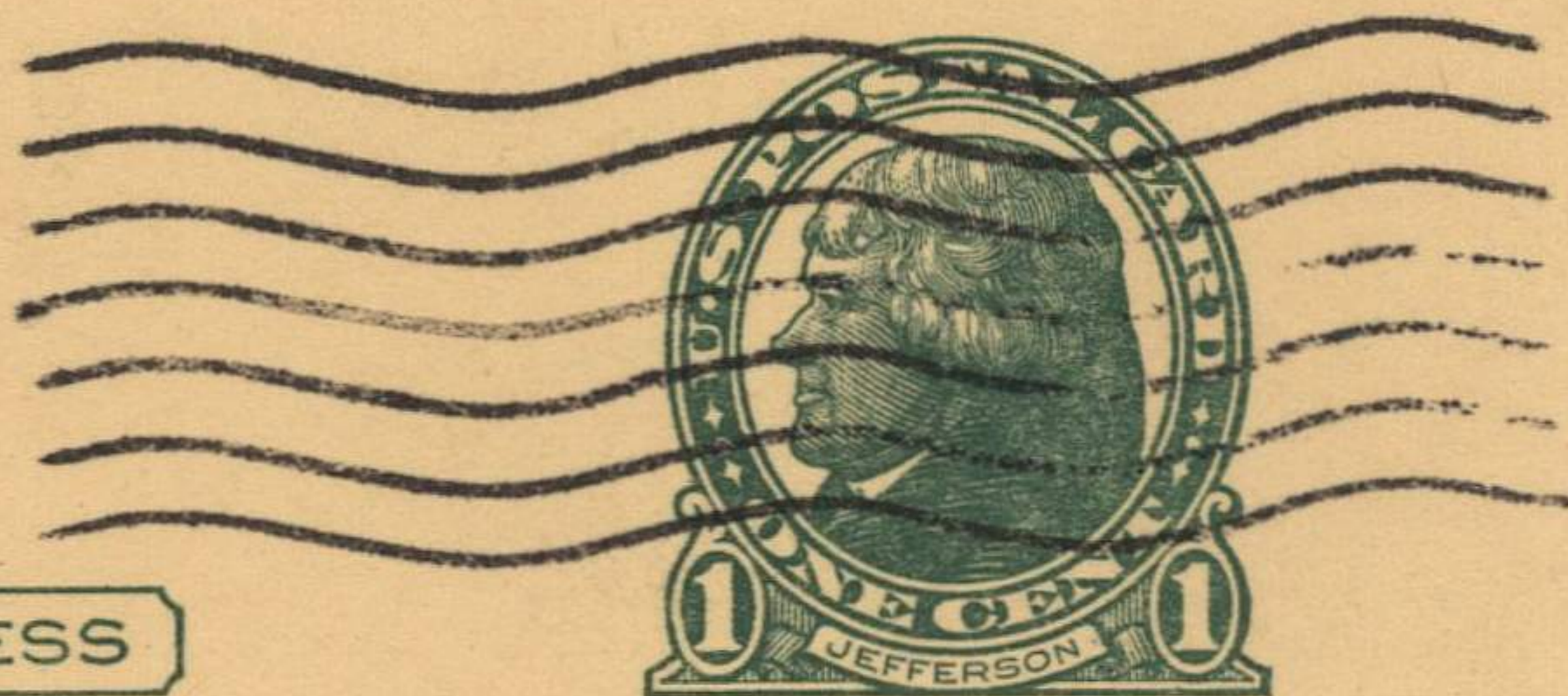
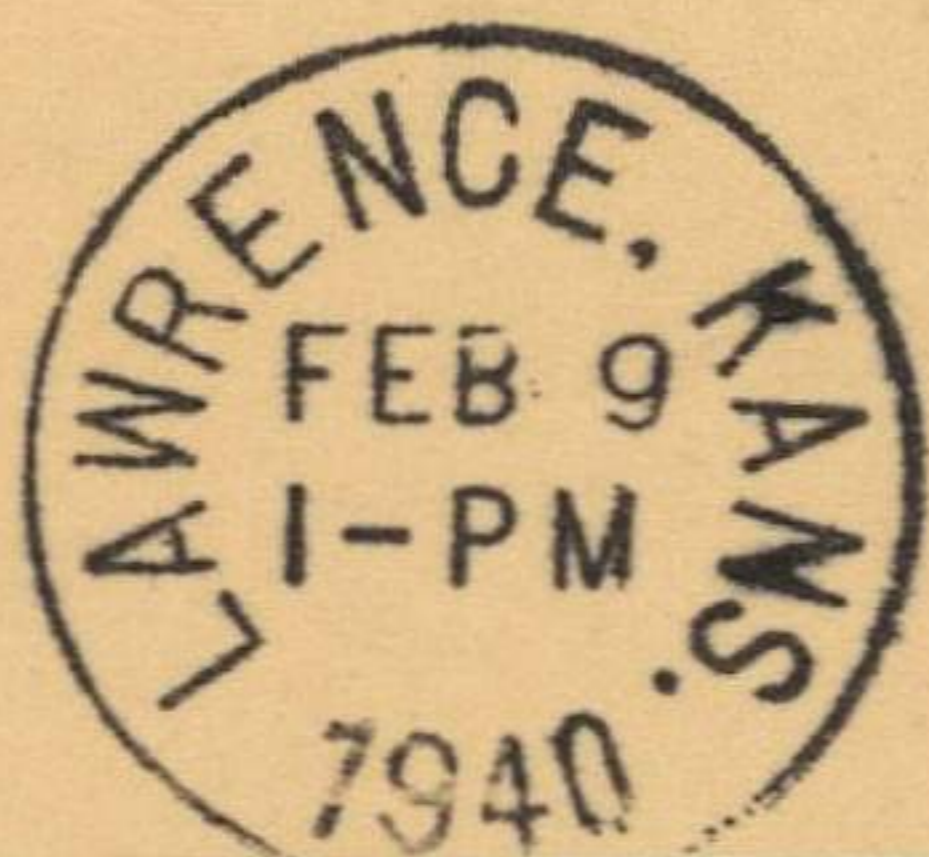

THIS SIDE OF CARD IS FOR ADDRESS

Forest. Allen  
K.M



# Masonic Burial Association

Lawrence, Kansas

J. H. Robinson, Vice President

David Passon, President

F. C. Whipple, Treasurer

February 9, 1940

Brother:

You are hereby notified that assessment No. 123, \$1.10 is due and payable  
AT ONCE to the Secretary, on account of

Death No. 161—Brother Ollen C. Langston (Feb. 5)

By order of the President

Eraternally,

S. A. WOOD, Secretary

Pay ~~\$1.10~~ to Secretary at Peoples State Bank.

Payment is expected WITHIN TEN DAYS.



February 23, 1940.

Dear Jane;

I am sending you a letter from Bill Young, president of the Junior Chamber of Commerce at Council Grove. I took the letter home and read it to Mother and Bob, and since it concerns you I thought you would like to see it.

This boy seemed to be a very enthusiastic and affable person. I was attracted to him by his enthusiasm and personality. I spoke down there Wednesday night at their celebration for the football and basketball teams.

We are leaving tonight for Nebraska where we play Saturday night, and Iowa State Monday night. It is an awfully tough assignment and I am not at all sure that we are going to emerge with much of a reputation.

I trust that you are feeling better, and I still insist that you should come down and have Dr. Schwegler check you over and recommend vitamin treatment for you.

With love, I am

Affectionately,

Your Dad.

FCA:AH



Cahoon, Mo. 2-24-40

Mr Forrest L. Allen

Lawrence Kans

Dear Sir: I enclosed find ok for \$8<sup>00</sup>  
in payment of nut to March 22<sup>nd</sup> 1940.

No matter yet. so taken off \$1<sup>00</sup>

Sincerely yours

A. J. McKinney



STATEMENT OF ACCOUNT

Fire and Lightning  
 Tourist's Floater  
 Surety Bonds  
 Tornado  
 Burglary  
 Accident  
 Health



Phone 689  
 Lawrence, Kansas

Workman's Compensation  
 Use and Occupancy  
 Steam Boiler  
 Automobile  
 Plate Glass  
 Fly Wheel  
 Liability

Forrest C Allen,  
 801 Louisiana St.  
 • Lawrence Kansas.  
 •  
 •

Date	COMPANY	Class	Policy Number	Amount	Term	Expiration	Debit	Credit	Balance
							Account Rendered- MAR 30 1940		
3 15 40	PHOENIX INDEMNITY	AUTO	A214235		1	3 15 41	18.60		18.60 ..
3 6 40	4575 VANCANCY PERMIT							.60 ✓	18.00 ..
END	NORTH BRITISH	FIRE	441342	VACANCY PERMIT			.60 ✓		18.60 ..

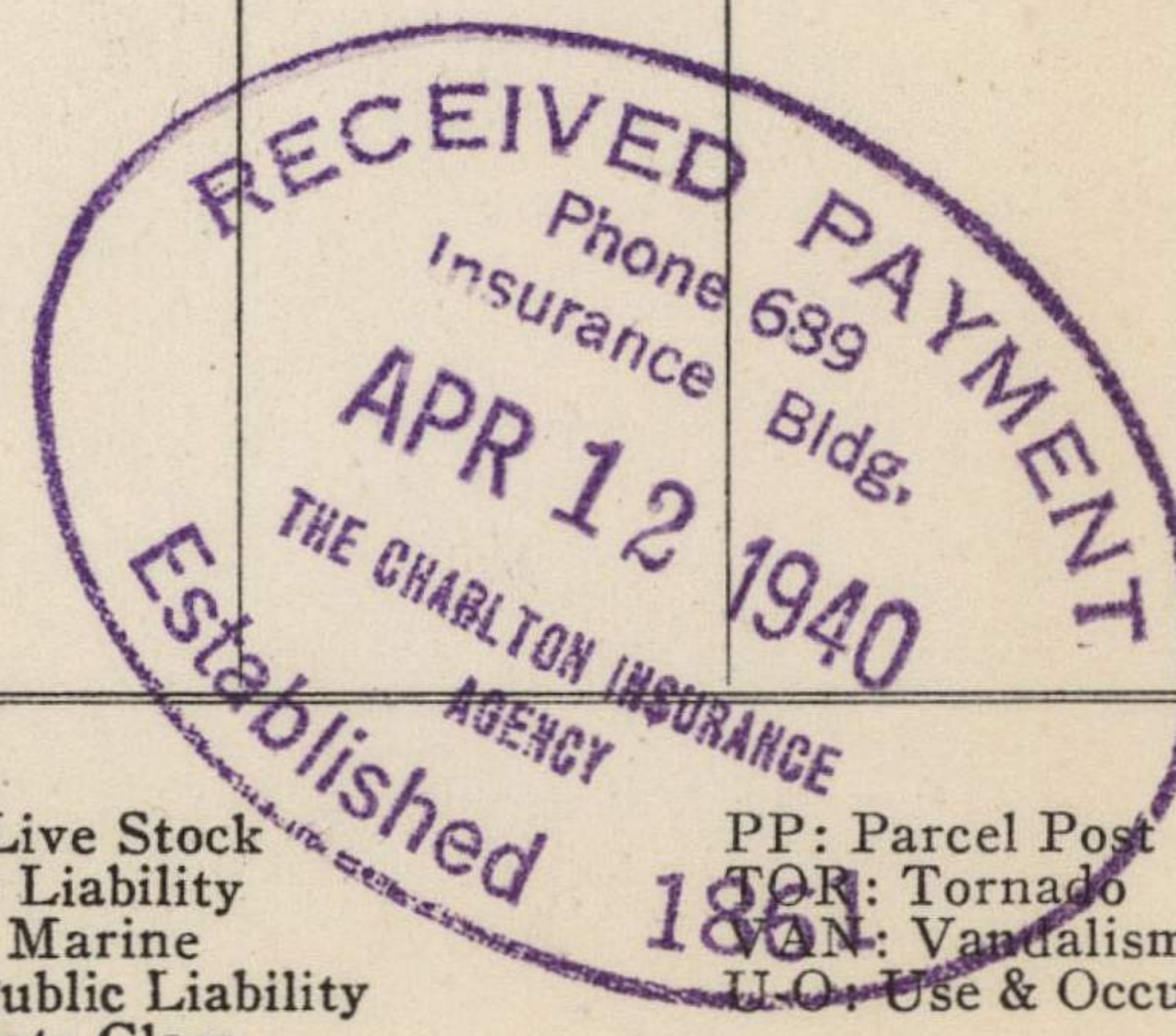

Descriptive Detail On Entries

AUTO: Auto  
 A-H: Accident & Health  
 BOIL: Boiler  
 BOND: Bonds

BURG: Burglary  
 CAN: Cancelled  
 COMP: Compensation  
 COVG: Coverage  
 EQ: Earthquake

E-L: Employers Liability  
 FLTR: Floater  
 FIN: Financed  
 FITO: Fire & Tornado  
 F-T: Fire & Theft

LIV: Live Stock  
 LIAB: Liability  
 MAR: Marine  
 P-L: Public Liability  
 PG: Plate Glass

PP: Parcel Post  
 TOR: Tornado  
 VAN: Vandalism  
 UO: Use & Occupancy



# SUMMONS FOR JUROR

Bring this copy and report U. S. Marshal's office on arrival and again on departure.

To Mr. Forrest C. Allen

Lawrence, Kansas

WHEREAS, A writ of Venire Facias has been issued by the U. S. District Court for the District of Kansas, which is in the words and figures as follows, to wit:

UNITED STATES DISTRICT COURT  
District of Kansas  
Writ of Venire Facias for Petit Jurors.

The President of the United States of America to the Marshal of the District of Kansas, Greeting:

We command you to summon without delay the following-named persons whose names have been regularly drawn according to law, to wit: Forrest C. Allen and others, to be and appear before our District Court of the United States within and for the District aforesaid, at the United States Court Room in the city of Topeka, on the 8th day of April 19 40, at 9:00 o'clock A.M., then and there to serve as Petit jurors for and during the April term, 19 40, of said Court, and not to depart the Court without the leave thereof.

Hereof fail not, and have you then and there this writ with your proceedings thereon.

WITNESS the Honorable Richard J. Hopkins, Judge of the District Court of the United States for the District of Kansas, this the 28th day of March, 19 40, and the 164th year of the Independence of the United States.

Attest:

Howard F. McCue, Clerk.

[SEAL.]

By \_\_\_\_\_, Deputy.

NOW, THEREFORE, You are hereby summoned and commanded to be and appear at the time and place and for the purpose more fully set forth in the above-mentioned writ.

HEREOF FAIL NOT UNDER PENALTY OF THE LAW.

WITNESS my official signature at Topeka, in the District of Kansas, this 28th day of March, 19 40.

W. M. Lindsay  
United States Marshal.

### SPECIAL NOTICE

If you have moved out of the judicial district, wish to claim exemption from jury service, or desire to be excused from such duty, you should state the facts briefly and clearly, supporting your statement by affidavit and mailing it at once to the United States district judge. Unless you receive a communication excusing you, you should attend as directed by summons.



May 7, 1940.

Dr. W. A. Warren,  
714-715 Chambers Bldg.,  
Kansas City, Mo.

Dear Dr. Warren:

Thank you for your kind note of April 27th enclosing registration receipt. I appreciate your kindness in forwarding the necessary papers to the State Secretary for renewal of my license.

Very sincerely yours,

Director of Physical Education and Recreation,  
Varsity Basketball Coach.



Apr 25 1940

Received from F. J. Allen

100 Dollars

\$200

J. J. Lane



DR. W. A. WARREN

UROLOGIST

714-715 CHAMBERS BLDG.

KANSAS CITY, MISSOURI

PHONE VICTOR 3409

April 27, 1940

Dr. Forest C. Allen  
801 Louisiana  
Lawrence, Kansas

Dear Dr. Allen:

Dr. Bice of your city gave me \$2.00 at the Child Health Conference with your name attached to a slip of paper, and I take it for granted it was for the purpose of registration at the Child Health Conference, which has been completed.

I am enclosing a receipt and the necessary papers will be forwarded to your State Secretary and will be on file there when you make application for renewal of your license of the State of Kansas.

We certainly appreciate your visiting our Child Health Conference and trust you will find it convenient to attend our future meetings.

Yours most sincerely,

*W. A. Warren D.O.*  
Dr. W. A. Warren

WAW:GR  
Enc: 1  
cc: Dr. Bice



May 13, 1940.

Mr. Lee P. Hamilton,  
Glenmore House,  
660 So. 4th Street,  
Louisville, Kentucky.

Dear Pete:

It looks as if May 1 to May 13 is a long time to take to acknowledge receipt of your extreme kindness. The radio record is marvelous and Eleanor has played it many, many times. It was mighty good to hear Mimi's and Mary's voices, and also to hear yours. You would make a great radio commentator. And Sonny, and Joan, and Libby were excellent.

Won't you take this letter home and read it to the little temporary orphans to let them know that Phoggie, Bobby and Eleanor appreciated very much the visit that came over the radio record? If you are going to have one-tenth as much fun as we had out of listening to this record and then keeping it until Mimi returns and having our family listen to it again - well, then, that will be a fulsome group of evenings.

We have written to Mimi and Mary quite consistently, and I believe they are apt to dub me the most consistent correspondent in the Allen household. They really had a grand time in New York and I believe they will all come back either worn to the nub or else rejuvenated a thousand per cent.

Bob and I are going to be in summer school, but I do not know about Eleanor as to what her activity will include. We will run down to see you some time this summer, but I have a pretty full coaching schedule, and I imagine that you are in about the same fix that I am. Well, anyhow, somebody has to hit the ball, haven't they, Pete, twelve months in a year to keep the wolf from the garage door.

Our love to you, Sonny, Joan, and Wibble-Wobble (now I can hear Wibbo say, "Phoggie, you are so funny"). But give each one of them a big hug for Phoggie and tell them we want the Hamilton family to come up to see us. With thanks again, I am

Affectionately,

Director of Physical Education and Recreation,  
Varsity Basketball Coach.

FCA:AH





## GLENMORE HOUSE

660 SOUTH FOURTH STREET · LOUISVILLE  
K E N T U C K Y

May 1, 1940

Dear Doctor:

Under separate cover, I have mailed you, Bob, and Tuck one of our first attempts at record making with our new radio.

Just prior to Mimi's and Mary's departure for the East Sunday afternoon, we conducted an interview over the microphone with Mimi concerning her trip, and this is being sent you on a record.

We're going to have a lot of fun with this new gadget and expect to keep you advised concerning our health and well being via the record route.

They left Anchorage about three o'clock Sunday afternoon and probably stopped in Lexington or somewhere along the route Sunday night. I know that they're both going to have a swell time and am certainly happy that they can have this vacation.

We are certainly going to look forward to seeing you, Eleanor and Bob, and Jane if she can make it, this Summer in Anchorage.

Love to you all.

*Pete*

Dr. F. C. Allen  
801 Louisiana Street  
Lawrence, Kansas

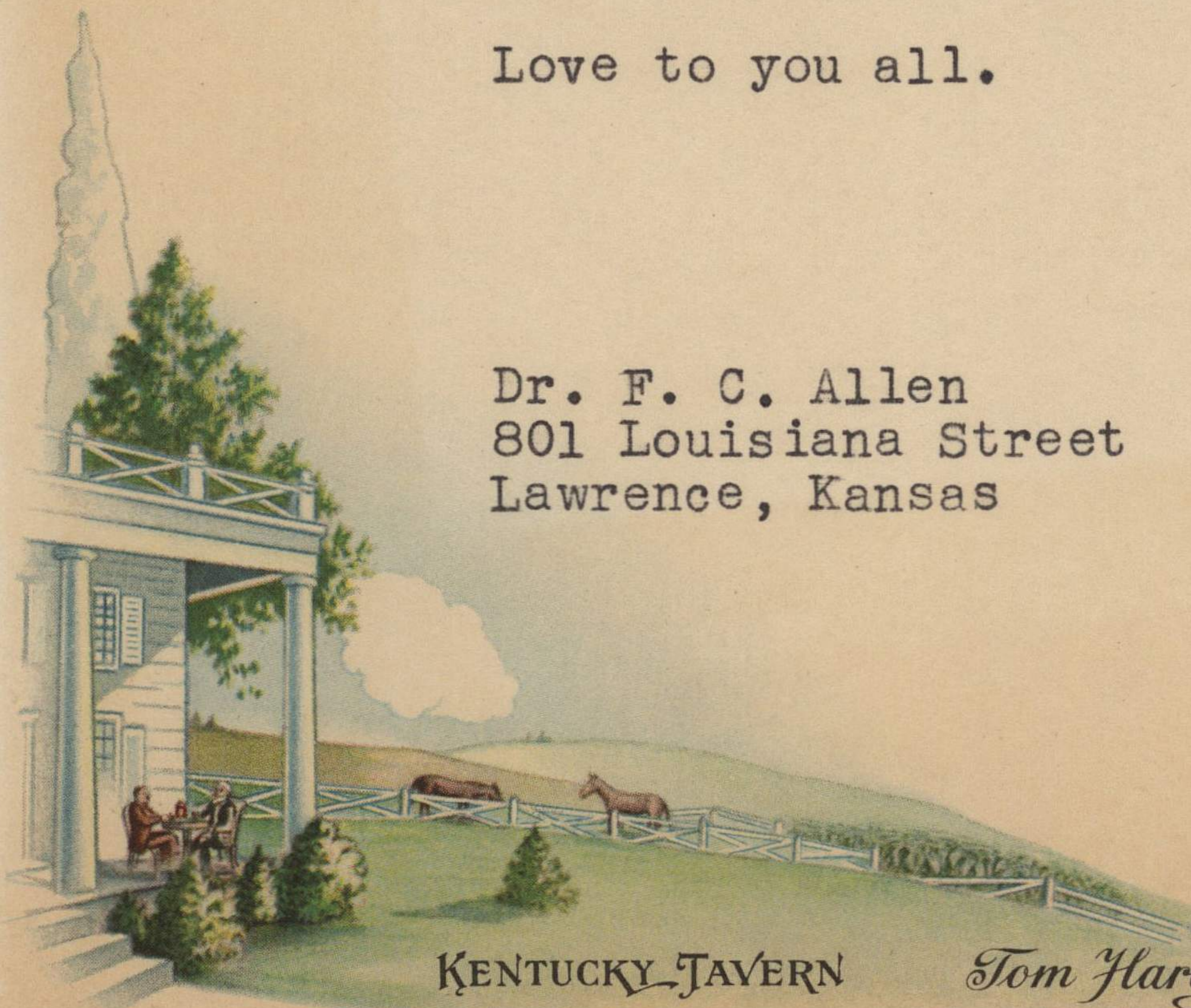

KENTUCKY TAVERN

*Tom Hardy*

Glenmore

Mint Springs