

THE ATCHISON, TOPEKA AND SANTA FE RAILWAY COMPANY

PREPAID FREIGHT BILL—ORIGINAL

FREIGHT BILL No.

CAR INITIALS AND NUMBER

ATSF 126627

TO STATION STATE

ANCHORAGE KY

DATE

DEC 16/39

FROM

2727 LAWRENCE KANS

WAYBILL No.

L&N 12961

STATION

STATE

SHIPPER

UNIV OF KANS

To THE ATCHISON, TOPEKA AND SANTA FE RAILWAY COMPANY, Dr.

For Charges on Articles to be Transported

ROUTE

KANS CITY WAB L&N

CONSIGNEE

LEE P HAMILTON EVERGREEN ROAD
BY SHIPPER

INSTRUCTIONS (Regarding Icing, Ventilation, Heating, Milling, Weighing, Etc.)

D. Waller personal

S

DESCRIPTION OF ARTICLES AND MARKS	★	WEIGHT	RATE	FREIGHT	ADVANCES	PREPAID
3 CRATES ATHLETIC EQUIPMENT NOIBN	R	210	193	4 05	PAID	4 05

Total to Collect 4 05

Received Payment _____

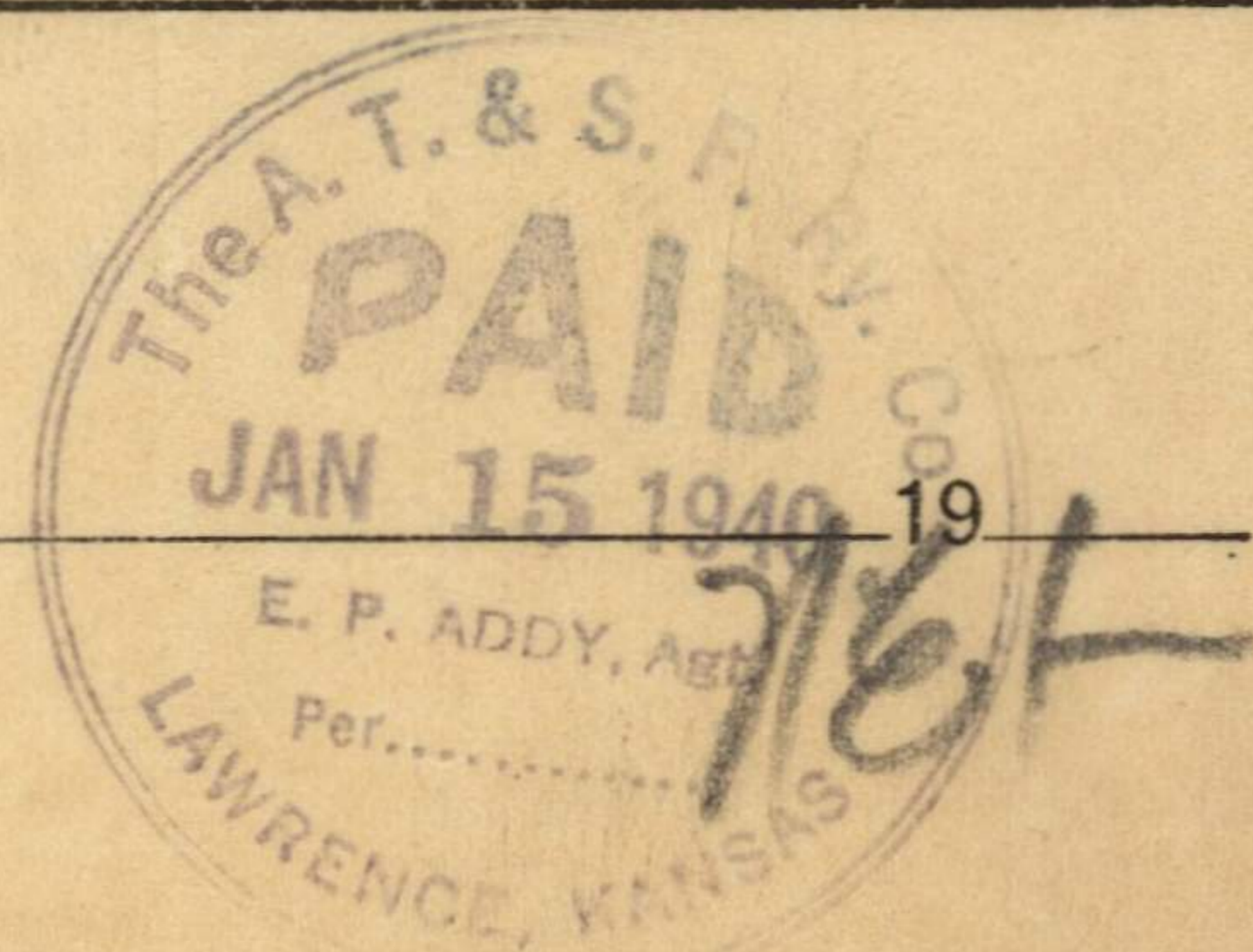

Agent _____