Thirtieth Annual State Convention of The

Kansas Congress of Parents and Teachers

Emporia, Kansas, April 14-15-16, 1942

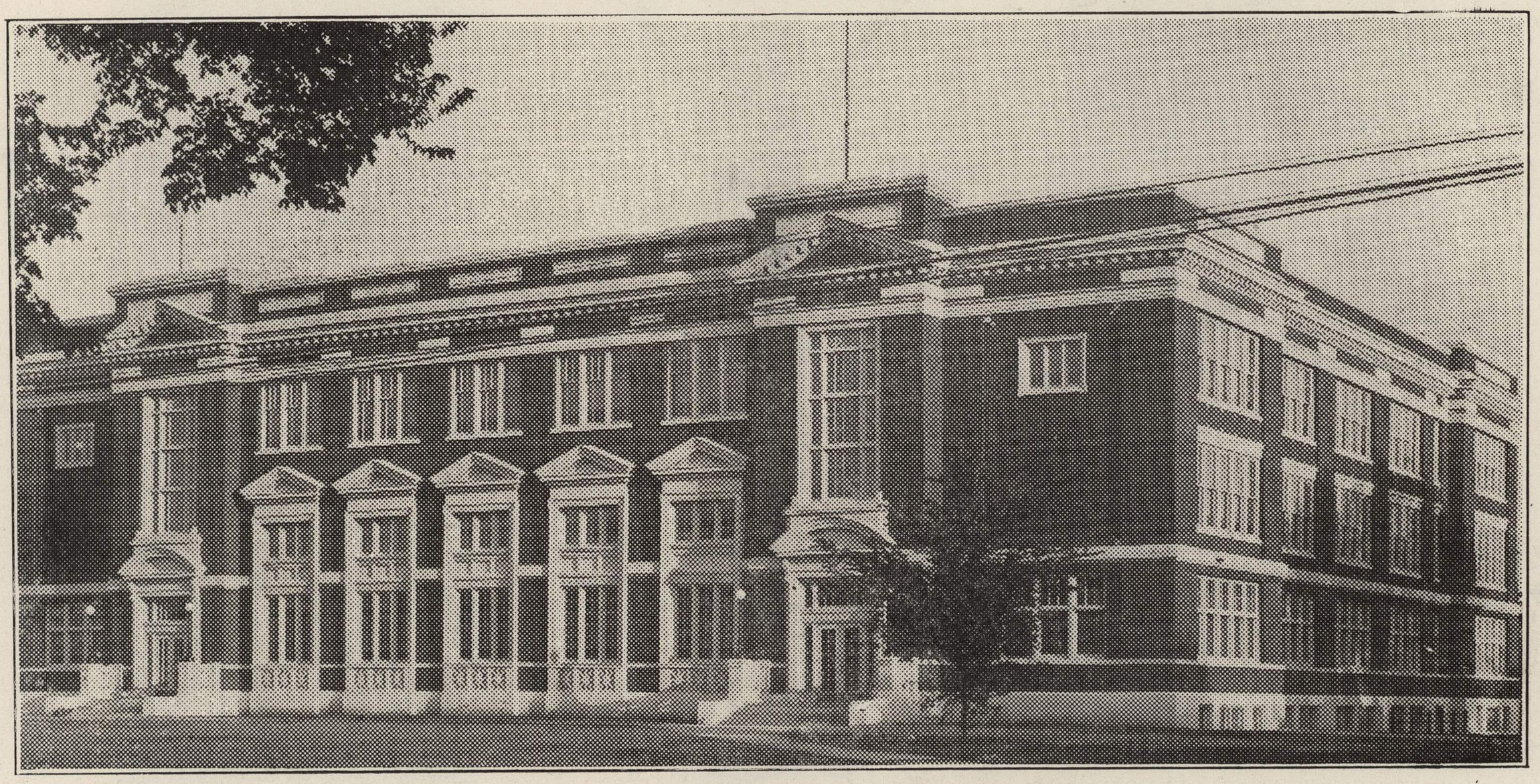

JUNIOR HIGH SCHOOL, EMPORIA, KANSAS

PROGRAM

Theme of Convention: "Better Home Life for a Stronger America"

FIRST GENERAL SESSION

WEDNESDAY AFTERNOON, Junior High School
Presiding—Mrs. Byron Goodwin, President Emporia Council and Mrs. E. W. Emery, State President

2:30 p. m.
Music—Emporia High School Orchestra, Director, Ormand Parker.

2:45 p. m.
Processional—State Board.
Pledge to the Flag—National Anthem.
Invocation—Rev. Claude Large, First Christian Church, Emporia.
Greetings—O. G. Rindom, Mayor of Emporia.
Greetings—W. M. Richards, Supt. of Schools, Emporia.
Greetings—Mrs. Byron Goodwin, President, Emporia Council.
Response—Mrs. E. W. Emery, State President, Atchison.
Business Session:
Reports of Convention Committees:
Rules—Mrs. W. R. Loder, First Vice-President.
Presentation of Program—Mrs. Leroy Arnold, Seventh Vice-President.

3:30 p. m.
Address—"For Such A Time As This"—The Rev. Orlo Choguill, First Presbyterian Church of Emporia.

4:00 p. m.
Announcements.

SECOND GENERAL SESSION

WEDNESDAY EVENING—Kansas State Teachers College
Presiding—Mrs. E. W. Emery, State President

8:00 p. m.
Music—The Faculty String Trio, Kansas State Teachers College, Emporia.
Invocation—Rev. Paul Barker, First Baptist Church, Emporia.

8:15 p. m.
Address—"The Seed of the Future"—Mrs. William Hastings, National Congress of Parents and Teachers, First Vice-President.

9:00 p. m.
Reception for Mrs. William Hastings, and Mrs. E. W. Emery in the Student Union Building.
Courtesy of the Faculty Clubs of Emporia City Schools and the Teachers College.