

FACULTY

MRS. EDITH SCHROEDER
 NAOMI WITMORE
 CHRISTINE VAUGHAN
 ADOLPH SCHRINER
 CURTIS BRICKEY
 MARJORIE WALLERSTEDT

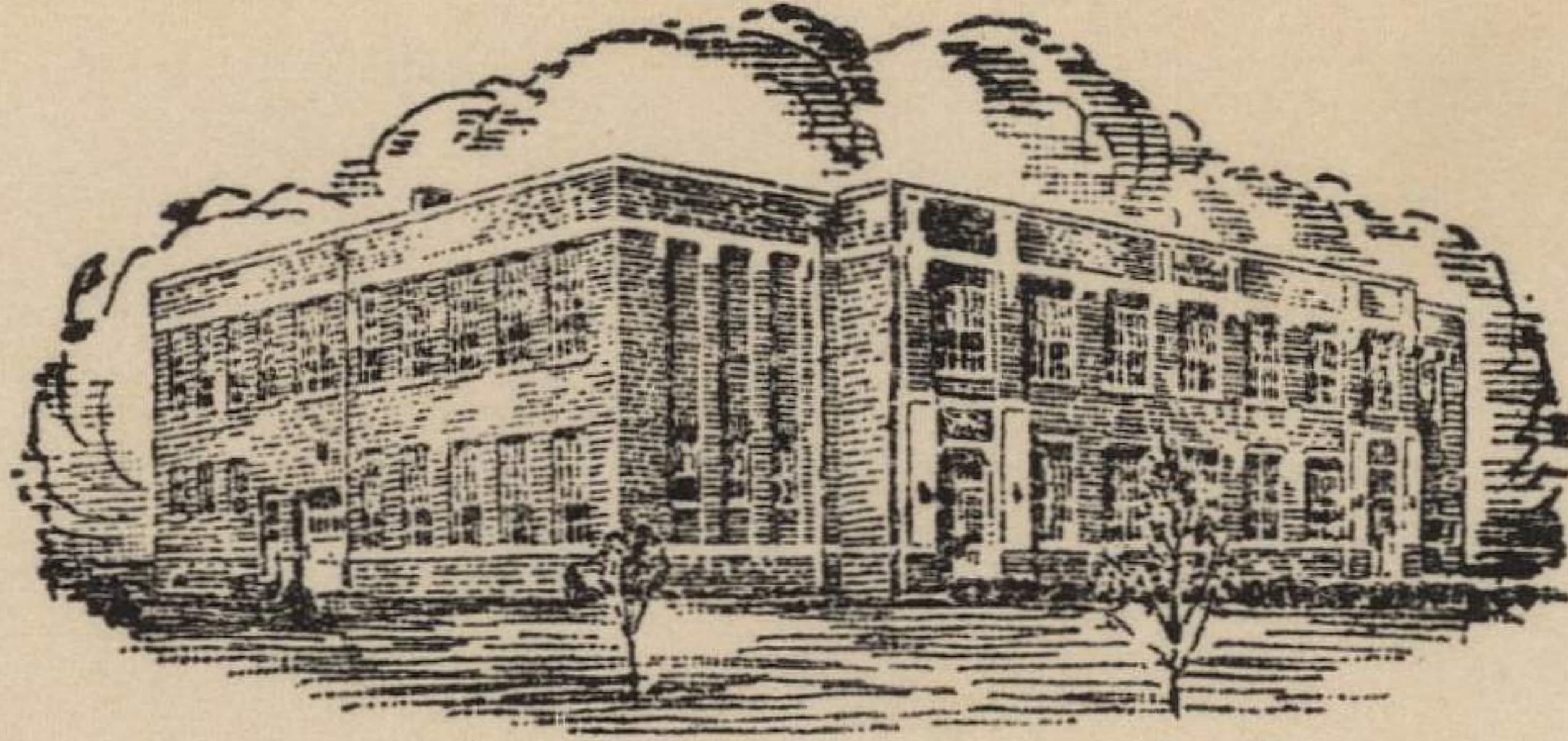

BOARD

ALEX BRACK, DIRECTOR
 J. J. ROTHE, CLERK
 E. E. HOPKINS, TREASURER

OTIS RURAL HIGH SCHOOL

CLASS A SCHOOL

J. W. POWERS, PRINCIPAL

OTIS, KANSAS

October 27, 1937

University of Kansas
 Coach Forrest C. Allen
 Lawrence, Kansas

Dear Coach:

I presume you don't
 recollect my name just now,
 but, if you remember when Coach
 Hardy from Hoisington and I
 talked to you before K. U. Salina
 Basket-ball game. I was with
 Mr. Hardy at that time. My reason
 for writing is to ask if it is possible
 for me to take a little of your
 time next week end, during Teacher's
 meeting for an appointment and talk
 basket ball. I would like to have
 you talk on defensive and offensive
 play. Any suggestion that you might
 have will be greatly appreciated.
 Would you answer immediately as that
 would be my only reason to go to
 Lawrence next week. Thanking you
 in advance, I remain,
 Sincerely yours
 Adolph F. Schriener