WANT ADS

LOST: Cocker Spaniel pup, 4 months old. Light red in color. Last seen at 12th and Oread, 7 p.m. Sunday. Boy's pet. Phone 2246M. Reward. -12

SALE '29 Model A Ford for sale. Good condition. Sacrifice sale. Don Reed, phone 1220 or 84. —7

Two rooms for boys—$6 and $10, only 50 feet from Campus, sleeping porch, shower baths, tub, south east front. New beds. —7

SALE: '29 Model A Ford coupe; good condition, bargain. New paint job. Call 3011. 1336 Vermont. —7

BOYS: Choice rooms available for men students. Double or single rooms. 1011 Tennessee. Reasonable rates. —6

ROOMS: Roomy doubles, south and east exposure, convenient between school and town, board available, prices extremely reasonable, congenial companions. 1345 Vermont. Call 2744. —5

MEN STUDENTS: Good rooms. Quiet location. Twin beds. Also single room, nicely furnished. Home-cooked meals. Reasonable prices. Midway to down town. 910 Ohio.—6

BOYS: Room and board at 413 W. 14th. Close to the campus. $20.00 a month. Call in person. —6

APPROVED ROOM: bedroom, study, private bath, and garage. For rent single or double. Breakfast if desired. 2229 W. Drive. Phone 3093. —6

GIRLS: Single room in private home. Convenient to university. Phone 2208. —6

BOYS: Very nicely furnished room for a young man in private home. Breakfast if desired. Phone 2972. —6

APARTMENT: 4-5 rooms, furnished, newly decorated throughout. Private entrance. Electric refrigerator and piano. House bills paid. 1335 Vermont, 2652 J. —6

APPROVED ROOMS by day, week or month, special attention given to friends and parents of all students; parking space and garages for cars. Centrally located. Tenth and New Hampshire Street. Phone 1039. Glidden Tourist Home. —10

GIRLS: 2 double rooms, $10.00 each girl; 1 single, $12.50; Mrs. A. J. Thompson, 1005 Indiana; 3 blocks from campus. Board near by. Phone 1576. —6

ROOMS: Distinctive single or double room for boys in new home. Finished in beautiful knotty pine. 2 large closets, built in book cases and drawers, beautifully furnished. 1117 West H. Parkway, phone 1409. —6

CLARINET and woodwind instruction. 13 years teaching experience. Many pupils won national honor ratings. See W. Glenn Ruff. Private studio at 1129 Vermont. Phone 2880J. -12

APARTMENT for rent to 2, 3 or 4 boys. Phone 1504. 1245 Oread. -12

FOR RENT to a Fine Arts student, a Werner piano in good condition. Phone 2920 or 1881. -12

BOYS: Roomates, $6. Single rooms, $9 each. Two large double rooms on south. Close to K.U. and town, $14 double, $10 single. 1305 Vermont. Phone 3088. -8

WANTED: At once. Boy to keep typewriters in good condition. Preferably some one with experience. Write Box 7, University Daily Kansan. -12

WANTED: A steward at once. Call 2550J. —6

TUTORING: In Spanish and Latin by experienced teacher. Call or see J. M. Coe, 717 Mississippi, 2606J. -8

STUDENTS: Laundry done at reasonable prices. We call for and deliver. Phone 3143M. Mrs. Henry Hallady, 1221 New York St., Lawrence, Kansas. —10

WANTED: Hustling University junior or senior boy with a good two seated car. Steady work for the right party. Phone 185. -6

This Fall -- LET'S GO PLACES!
Dressed in University Styled Clothes

BE FITTED IN A COLORFUL SPORT COAT with slacks to harmonize or contrast. It's a perfect combination for wear on the campus and to classes.

YOU WILL WANT A NEW TWEED SUIT, buttoned down collar shirt, foulard tie and sport shoes to wear to the coming football games.

• Mac Gregor Sweaters in new shades and an excellent assortment of sizes.

Come in—We have what you need to complete your campus wardrobe.

Ober's
HEAD-TO-FOOT OUTFITTERS

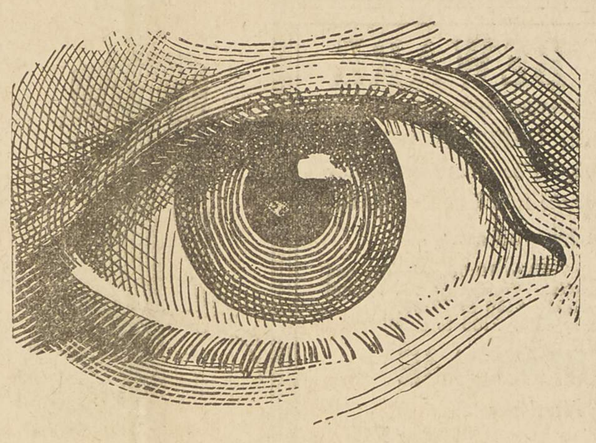

AN EYE FOR YOU

SEEING

The distinctive new
JAYHAWKER
magazine for 1939-40

EVERYTHING THAT IS K. U.

IMPORTANT

COST: $3 for the complete annual of five timely magazines.

20% DISCOUNT IF YOU SUBSCRIBE IN THE FEE LINE.

ALSO: This will be absolutely the best Jayhawker in history.

IMPORTANT

"UP TO THE MINUTE — YOUR FRIEND FOR LIFE"

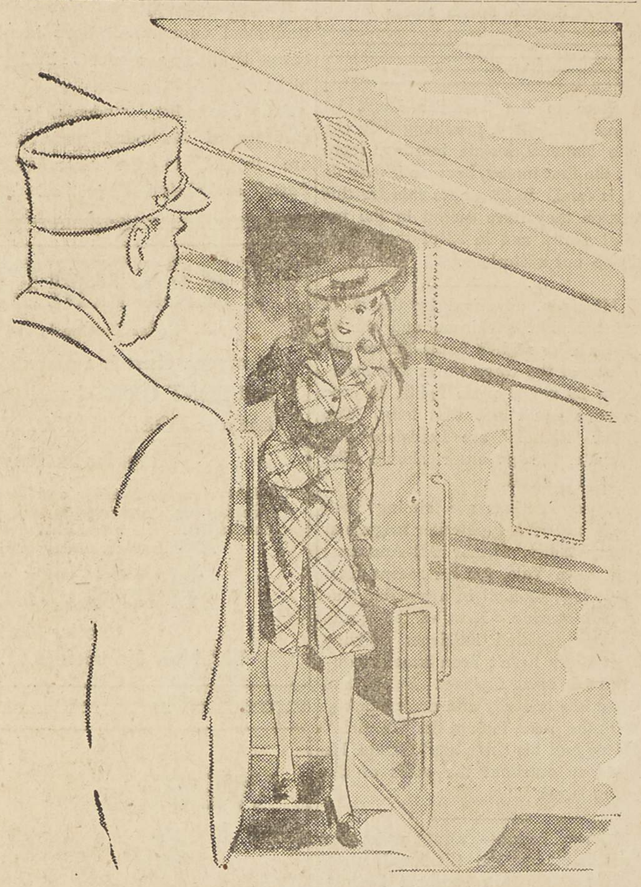

FASHION GOES ON TOUR
IN
De Liso Debs
SHOES *Alive* WITH YOUTH... DESIGNED BY PALTER DE LISO

Palter De Liso designed these shoes to go places . . . and *to be admired* They're styled expressly for gay vacation days, and that means for lots of walking . . . and the way they'll fit will make you forget you have feet.

$8.75
Handbags to Match

ROYAL COLLEGE SHOP
BUNNY BLACK, Prop.
837 Mass.

WE'RE IN THE SWING AGAIN AND

Back to Memorial Union

for a Coke Date and Good Food

BULLETIN

A policy adopted this year makes possible excellent meals with all the trimmings in the University cafeteria at the following prices:

Breakfast _____ 10c
Lunch _____ 25c
Dinner _____ 25c

Drop in on your way home or to school for an enjoyable meal with your friends in the comfortable and spacious Memorial Union building, student rendezvous.

CAFETERIA COUNTER HOURS

Breakfast _____ 7:30 - 8:30
Lunch _____ 11:30 - 1:00
Dinner _____ 5:30 - 6:30

Ask to see our banquet rooms and get prices for special luncheons and dinners.

AND

The Union Fountain continues to be the student hangout for quick breakfasts, lunches, sandwiches, fountain service, and the most convenient and finest of all quick dates . . . THE COKE DATE.

PICTURE OF A SATISFIED EATER

Memorial Union Operating Committee