COLLEGE BASKETBALL TEAMS ARE CHARGED WITH SELLING OUT TO NEW YORK GAMBLERS

FORREST (PHOG) ALLEN SAYS NEWSPAPERS HAVE 'HUSHED' MADISON SQUARE SCANDAL

Famed Kansas Coach Gives Warning to Education Heads That Disgrace Worse Than Black Sox Affair Brews Under Their Noses.

(By JACK CARBERRY.)
(Denver Post Sports Editor and Conductor of "The Second Guess" Column.)

THE flat charge that college basketball teams, appearing in Madison Square Garden, New York, have "thrown games for a tidy sum," paid by gamblers, is made in two letters written by Forrest C. (Phog) Allen, director of physical education and varsity basketball coach at the University of Kansas, received by THE DENVER POST Friday.

Allen's letters, one addressed to the writer, the other to Sam Smith, United Press sports editor in Kansas City, are highly sensational in nature, and are printed in full here. They follow publication in "The Second Guess" column of a brief review of Allen's plan to have the office of the president of the United States name a commissioner of athletics, with power to direct and regulate college athletic activity thruout the nation.

"PHOG" ALLEN.

It was stated then that Allen loved to see his name in headlines and that he harbored, among other feelings, jealousies of Colorado university's head basketball coach, Forrest (Frosty) Cox, who, previously, had been mentioned in press dispatches as being a possible successor to Allen at Kansas U.

The charges made in Allen's letters are of special interest to basketball fans of the Rocky Mountain area at this time in that two Big Seven clubs, Utah university's N. C. A. A. champions and Wyoming, both have heavy bookings not only in Madison Square Garden but thruout the east, especially in Buffalo, where Ned Irish, Madison Square Garden promoter, has established a branch of his enterprise, and in Philadelphia, where recently Judge K. M. Landis called upon police to aid in curbing gamblers operating in connection with baseball.

Allen, in making his charge, further alleges that newspapers, with full knowledge that games have been "thrown" in Madison Square Garden, "have kept it quiet, or fairly quiet." If the charge, as Allen alleges, is true, he need but submit whatever proof he may have, upon which he has based his charge, to THE DENVER POST and it will receive the fullest possible airing.

That Allen's charge, printed herewith, can stand ignored by the Madison Square authorities is unthinkable. Allen makes a flat statement, without a single qualification. "IT" (college boys throwing a basketball game for money paid them by gamblers) "HAS ALREADY HAPPENED," Allen writes. It is to be hoped Irish and the Madison Square Garden people call upon the Kansas mentor—admittedly one of the best-informed men in the entire basketball world—to come forward with full details.

If, as Allen says, games have already been "thrown," the entire structure of basketball is threatened unless full and corrective action is taken at once.

Irish and Madison Square Garden cannot ignore such a charge made from such a high source.

The letters, which need no further comment, follow:

◇ ◇ ◇ ◇ ◇

'Phog' Is Not a Jealous Man, He Says

"Dear Jack: Our football coach, Mr. Henry Shenk, handed me the copy of your Friday, Oct. 13, DENVER POST sport page. There are one or two things in your sporting column that I would like to discuss, namely, that I am not now nor ever have been jealous of Frosty Cox. I am no more jealous of Frosty than I am of Northwestern's Dutch Lonborg, Kentucky's Adolph Rupp, or Stanford's former John Bunn—all of whom were my boys and who played under me for three years.

"I had a letter from Frosty dated Oct. 13, with this postscript: 'Picture of the young lady Judith.' I had written Frosty regarding the possibility of his team coming to Kansas City to play in a foursome with Missouri, Kansas State and Kansas. A year ago last August when Frosty's mother passed away I wrote Frosty expressing my sympathy to him.

"I just want to assure you that there are bigger things than the competition of basketball. What father would be jealous of his son? By this I mean not the paternal affection, but certainly a coach would not want to feel small enough to be jealous of one of his pupils. Sometime at your conveniense why don't you ask Frosty Cox how much we pay our basketball players at K. U. He was here four years. Ask him if there were any scholarships, any easy money in any way, directly or indirectly. He ought to know, shouldn't he? Do you think our actions are in line with our arguments? Yet I am strong for a commissioner because there it would show the fellows who can coach; not as it now is—the fellow who can assemble is the big shot.

"The only thing that I have ever objected to is when a coach who is hired to coach and not to recruit comes into a state out of his territory and gets the majority of his players from an alien state. I think you know what I mean because the very article that I wrote Sam Smith, the United Press sports editor in Kansas City, shows that the evil of which I complained is still very dominant and will be.

"If I get my name in large type it is because I am not afraid to say what I feel should be said toward correcting some of the evils that you so poignantly set forth in your column. I was glad to read what you had to say because you could have said a lot more and still have kept within the field of the truth.

"I am sending you a copy of the letter that I had written Sam Smith on Sept. 6. He wrote me then, stating that it had been quite some time since he had heard from me, and asked, 'What do you look for in the way of postwar collegiate sports? When all these boys come back, battle-hardened, do you believe there may be another so-called golden age of sports, the like of which we saw after the last war? And what, in particular, will be the collegiate experience? Do you look for tougher competition because of older and more mature athletes? And do you believe the competition among so-called big-time coaches for returning stars would be sharper? You've been in this business quite a spell, coach, and probably have some good recollections from the last postwar period to substantiate your opinions. And you might tie this all in, if you think it fit, with your belief that we should have a Landis over collegiate sports.'

"So you see that there was no desire of mine to present a new motif to get my name in large type. I have said exactly what I think, and I still think something definitely should be done before the war is over. But it will not be done because the college presidents and others do not want to stick their necks out as I have done.

"Regarding the A. A. U., I mentioned them only parenthetically. It was the N. C. A. A. that I was discussing definitely and only threw the A. A. U. in as one that practices deception, but is not important in the picture at present. Not enough people take the A. A. U. seriously, but many more people do not half realize the dynamite keg that the college teams are sitting on.

"The fact that you have spoken out so plainly stamps you as an individual who knows what is going on and one who is not afraid to say. I think your column is forcefully stated.

"Sincerely yours,
(Signed) FORREST C. ALLEN."

◇ ◇ ◇ ◇ ◇

Games Thrown for Cash, Says Allen

THE letter to Sam Smith, mentioned above, a most sensational document, follows in its entirety:

"Dear Sam: I have had little time to dictate some of the things that have been in my mind for a long time, and I won't have much time now, but here's one statement that can precede all the rest. Here it goes:

"No longer are the so-called amateur athletics taken seriously by John Q. Public. The administrators of the National Collegiate Athletic association and the boys that run the Amateur Athletic Union of the United States should invite the highly efficient national professional baseball and football executives into their fold to teach the amateurs how to run their professional athletics.

"This is all the outgrowth of the failure of the American Association of University and College Presidents to do anything about athletics from a postwar angle except to acknowledge that athletics have gone professional, and now the scramble is to get big name coaches to man the guns and to fill the stadia to dripping capacity. Sure, it will be a 'golden age era' of sports. There won't be enough silver to hire the big boys. It will take gold.

"The public doesn't care what the boys are paid so long as they perform, but the educators of the country are in a different position, or should be. They are running educational institutions. And if educational institutions are efficient they should set up some machinery that will protect them from some scandal akin to the Black Sox scandal of 1923. There is more money being bet on football and basketball games in America today than is bet on all the horse races of the country.

"Judge Landis will [illegible] have [illegible] a racing man conne[illegible] his organized baseba[illegible] racing is so crooked a[illegible] body knows it. It is the money angle, the betting angle, that has made it so. Judge Landis is fighting betting on professional baseball in his vigorous manner, but the colleges are doing nothing about it, and as sure as you live the thing is going to crack wide open sometime when they lay bare a scandal where some group of college boys have thrown a game for a tidy sum that will rock the college world. IT HAS ALREADY HAPPENED IN NEW YORK IN MADISON SQUARE GARDEN, but the newspapers have kept it quiet, or fairly quiet.

"Therefore, I say that the college presidents are now contributing to this delinquency by failing to do anything about the matter of setting up proper machinery to guard against the thing that is sure to happen. Some of these boys that live across the track and desire a college education will play for pay and will be as susceptible to the gamblers' crooked dealing as were the White Sox before they became Black Sox. Then the college presidents will stand aghast. They never dreamed that such a thing could happen, and then of course they may hire a commissioner to protect the good old educational game.

"A nation that lacketh vision perisheth. And I say here and now that these college administrators and athletic directors, faculty representatives, managers and coaches are blind—knowingly blind—wanting to be blind, because they are afraid to face the facts and do something about it until an explosion occurs that will rock the whole college world. You know this is true, don't you, Sam? Nobody wants to stick his neck out. The fellows who are in are living in a fool's paradise and saying we are doing a swell job in building manhood, morale and so forth. They are not following the rules of their own conference and they know it, but they are doing as well as the other fellows in following the rules; therefore, they are satisfied.

"That is exactly what took place when the Allied Nations allowed Hitler to invade the Ruhr. Everybody was afraid to move and it kept getting worse and everybody knew what was coming but they kept putting it off. The only commissioner that we have had that was any good is dead, and that was Warren G. Atherton of the Pacific coast. The other commissioners are a bunch of stooges, following the faculty representatives in their administration of hypocritical procedure of laws that they know they are not following.

"Yes, the competition will be much tougher. The men will be older, they will be rougher, tougher in every respect. They will be tired of discipline, just like they were after the first World war. I came here in September, 1919, just after the first World war conflict was over. The men were much more mature and they knew what they wanted, and they did not brook much interference. They were a fine bunch of fellows to deal with. But they had their own ideas and you had to temper yours along with theirs. This second World war bunch of boys will be even finer, if possible, than the first World war group were. The boys will all be G. I. Joes, they will all want the right [illegible]. You may think that will [illegible] competition an[illegible] time coaches [illegible] will be after t[illegible] in the G. I. [illegible] give the boys financial assurance, but they will still go out for the extra dough.

"A Judge Landis over collegiate sports is the only thing that will save the decency of collegiate athletics, and when I say a Landis I mean a Landis. He should be some great judge, some man with legal experience, a national figure. If the college administrators were halfway intelligent they would have it in their bylaws that the president of the United States should nominate this man. Now I am not a Roosevelt follower. I said the office of the president of the United States should nominate the man. That would give it standing and character. Of course some of the boys might think that I would want Roosevelt to nominate him, but if Dewey is elected he would suit me perfectly. You get what I mean, and if the office should ever be vacant the nomination should be from the president of the United States.

"College presidents are talking about what they are going to do for the G. I. Joes and Janes. They have had meetings by the score for the rehabilitation of returning veterans, but they have not done one thing, these college and university presidents, in rehabilitating collegiate athletics, the thing that comes closer to the college student's life than most anything else in his college days.

"If you need any further elaboration you can call me. I am putting the responsibility where it belongs, and I am not blaming the faculty representatives. They are deans and administrators who have a full-time job, and it is just as asinine to expect those men who handle full-time jobs to run one of the most important functions on spare time as it would be for a board of directors of a big corporation to hire some one of the vice presidents to outline the policy for the whole corporation and not pay him anything for it or make much allowance for his time consumed in doing this important job. While they say athletics are a department of a university, it is the only thing in a university where the entire student body will stand en masse time after time singing their alma mater and paying homage to their university. Can you think of anything else like it?

"The faculty representatives are college professors most of whom do not understand the business or the mechanics of running a great university athletic plant, and yet are making the laws and administering them, and allowing the athletic director to be only a business agent because he neither makes the laws nor enforces them. This director of athletics should be the dean of athletics, and they should give him full responsibility and hold him accountable to the same degree that they give him authority. He and the other athletic directors should be the deans who make these laws and administer them. Then with the full responsibility on their shoulders there should be no question but what they would protect the good name of intercollegiate athletics.

"It is still the horse-and-buggy-days in athletics so far as the college presidents are concerned. It is the day before the invasion of the Ruhr. But something is going to happen, mark my words. And the people who are, or will be at fault, are the ones who close their eyes to this thing that is apparent to everyone. George Marshall, the owner of the Washington Redskins, says the professional teams admit that they pay their players, but the universities and colleges hypocritically deny that they do. I am not against scholarships or dividends openly arrived at and lived up to, but what we are facing today is the fact that some schools pay $45 a month and books; some pay $75 and books; some pay board, room, tuition and books; and on up. The commissioner would stabilize things and this hypocrisy that is practiced now would be dealt with summarily.

"The national commissioner would be paid according to the student population of the conference schools, and $100,000 salary would not be out of line. This man would have to be a man of great vision. He would administer the thing nationally, and commissioners like Reaves Peters and Artie Eilers would be perfectly fine to work under him because then they would only enforce the edict of the national czar. Only schools subscribing to this voluntary plan would be permitted to play with member schools. Therefore, the outlaws and the professionals would play with their own class. And every school in the conference would have a chance. It wouldn't be a "small pocket-book" league and a "big pocket-book" league. The "small pocket-book" leagues would have no more business playing the "big pocket-book" leagues than the antiquated artillery of Poland had in meeting Hitler's panzer division. If you get what I mean. Sincerely yours,
(Signed) FORREST A. ALLEN.

Here Is How the A. P. Picks 'Em

(By ORLO ROBERTSON.)
(Associated Press Sports Writer.)

NAVY-Georgia Tech.—Unbeaten, unscored on Tech may give the Middies an argument, but this Navy eleven is due to really break loose one of these days. This may be the day. Navy.

Great Lakes-**OHIO STATE**—There'll be no secrets since Lieut. Paul Brown left the Buckeyes to coach the Sailors and Carroll Widdoes was named by Brown as his successor. On the basis of a veteran line and a wealth of good backs we give you Ohio State.

Georgia Preflight-**NORTH CAROLINA PREFLIGHT**—All-America Otto Graham to lead the Carolina team back to the victory trail after being tied by Virginia last week.

TULSA-Mississippi—Tulsa is looking for a bowl bid and "Ole Miss" isn't going to stop the Oklahomans.

Wisconsin-**NOTRE DAME**—This'll be No. 4 for the nation's No. 1 team. Notre Dame.

ILLINOIS-Pittsburgh—The Illini haven't got much in the way of a defense, but they have fleet Buddy Young and it'll take a lot of touchdowns to beat him. Illinois.

Brown-**HOLY CROSS**—Off the records, it'll have to be Holy Cross.

TEXAS-Arkansas—Texas without hesitation.

PURDUE-Iowa—The Hawkeyes haven't shown enough to stop the Boilermakers' parade to at least a share in the Big Ten title. Purdue.

U. S. Coast Guard-**ARMY**—The Cadets warm up for their game with Duke next week. Army.

St. Mary's Preflight-**U. C. L. A.**—U. C. L. A. tied Southern California; the Preflighters lost to the Trojans. That adds up to U. C. L. A.

RICE-Southern Methodist—Heads it's Rice, tails it's the Methodists. The coin came down heads.

INDIANA-Northwestern—We hate to admit it, but it looks like our alma mammy is headed for its fourth straight defeat. Indiana.

Auburn-**TULANE**—Dub Jones to lead Tulane to victory.

Kansas State-**OKLAHOMA**—No need of doing any heavy thinking. Oklahoma.

ALABAMA-Tennessee—This is supposed to be a real Alabama team. Tennessee may surprise but we'll string along with Alabama.

IOWA STATE-Missouri—The navy trainees at Lowa State will prove the difference.

PENN STATE-Colgate—The Nittany Lions have too much offensive power for the Red Raiders. Penn State.

Texas Christian-**TEXAS AGGIES**—It's the Aggies by a comfortable margin.

WAKE FOREST-North Carolina State—How can you pick anybody but Wake Forest?

Starting with Friday games we go gallopin' over the country: **GEORGIA** over Daniel Field, **DRAKE** over Gustavus Adolphus, **JACKSONVILLE NAVAL BASE** over Miami, **MICHIGAN STATE** over Maryland, **BOSTON COLLEGE** over New York University, and **TEMPLE** over Syracuse.

On Saturday it'll be: **WEST VIRGINIA** over Bethany, **THIRD AIR FORCE** over Cherry Point Marines, **COLORADO** over Colorado College, **CALIFORNIA** over Fleet City Naval Base, **LAFAYETTE** over Lehigh, **VILLANOVA** over Muhlenberg, **LOUISIANA STATE** over Mississippi State, **ST. MARY'S** over Nevada, **OKLAHOMA AGGIES** over Denver, **CORNELL** over Sampson Naval Base, **WILLIAM AND MARY** over Richmond A. A. B., **SECOND AIR FORCE** over North Texas, **UTAH** over Idaho Southern, **KENTUCKY** over V. M. I., and on Sunday **MARQUETTE** will take Lincoln, Neb., Air Base, **BAINBRIDGE** will beat Camp Peary and **IOWA PREFLIGHT** will down Fort Warren.

Sports Mirror

TODAY A YEAR AGO—Commissioner K. M. Landis announced major league clubs again will train in the north in 1944.

THREE YEARS AGO—Minnesota topped A. P.'s national football poll with Texas second and Michigan third.

FIVE YEARS AGO—Carl Hubbell signed 1940 contract with Giants, salary estimated at $15,000 with bonus clause.

TEN YEARS AGO — Minnesota downed Pittsburgh, 13-7, before 65,000; St. Mary's nosed out Fordham, 14-9.

Pueblo Rassler Irks the Fans

Topeka, Oct. 20.—(A. P.)—Four enraged wrestling fans stormed into the ring to mix it with Tom Zaharias, Pueblo, Colo., grappler, Thursday night and that touched off a melee which ended in:

A black eye and swollen face for Zaharias.

A gashed back for Sailor Max Yeargain, former mat promoter here who was on the receiving end of a kick from Zaharias.

A charley horse for Referee Bill Atchison, who got in the way of a flying tackle.

A split chin and lacerated face for an unidentified husky who took umbrage at seeing Sailor Yeargain kicked.

To top it off, Zaharias lost his bout with Jerry Meeker. Then they started clearing the auditorium for an operetta Friday night. It's "Naughty Marietta."

PREP FANS IN FOR GOOD CARD OVER WEEKEND

Prep football fans have a wide variety of good games from which to chose this weekend.

The festivities in the high school leagues open Friday with a suburban league tilt that may have a distinct bearing on the championship. Regardless of its outcome the game between league-leading Wheat Ridge and Golden, at Golden, should be one of the best of the season. In the other Central Suburban game Littleton journeys to Arvada.

Saturday's prep schedule in Denver will see the players out early. One of the top games of the entire year is set for 8:30 a. m. at D. U. stadium with North meeting South's definding champions. A win by South can tie the league in a knot. The second game of the morning, about 10:30 a. m., will be between Manual and West.

Sunday's prep schedule in the Parochial league features the meeting at 3 p. m. between the surprising Annunciation eleven and the good St. Joseph club. The 1 [illegible]k game is between Cathedral [illegible] St. Francis with the latter fa[illegible] to win.

In the Mountain Valley league there will be but one game this weekend, Lakewood playing Westminster on Friday.

The Denver games lineups:

8:30 GAME.

SOUTH.			NORTH.	
49	Braddock	l. e.	Pacello	50
52	Burrows	l. t.	John	47
37	Johansen	l. g.	Harris	33
3	Murphy	c.	Finesilver	36
67	Scavo	r. g.	Gerali	37
2	McClain	r. t.	Klune	39
63	Taggart	r. e.	Hoyt	22
53	Wolfer	q. b.	Stuckey	30
48	Pavelka	l. h.	Jussel	31
33	Nelson	r. h.	Lynch	51
66	Perricone	f. b.	Hirsch	41

10:30 GAME.

MANUAL.			WEST.	
62	Jenkins	l. e.	Stutheit	44
65	Hopwood	l. t.	Geer	74
70	Kountree	l. g.	Schwartz	33
63	Ferguson	c.	Brown	51
21	Osborne	r. g.	Ballmer	34
64	Beauchamp	r. t.	Spahn	20
61	Garcia	r. e.	Earnhardt	66
71	Landrum	q. b.	Flieger	5
38	Owens	l. h.	Schneider	3
33	Enamoto	r. h.	May	4
67	Delmonico	f. b.	Albert	11

TABLE TENNIS MEET ENTRIES TO CLOSE

Friday night is the last night on which the Denver Table Tennis club will be open to receive entries for the preseason tournament scheduled Tuesday, Wednesday and Thursday nights of next week at the D. T. T. C. now located at 1405 Glenarm street, fourth floor.

This will be the first tournament of the 1944-45 season. Events to be held are men's singles and doubles, women's singles and doubles, mixed doubles, novice singles for men and women. Mail entries postmarked before midnight Sunday will be accepted. They should be mailed to 701 East Fourteenth avenue, apartment 40.

TWO DAYS' PLAY FOR CLUB TITLE

Gordon Williams and M. G. Brennen will play for the Denver Country club championship in matches to be staged over the weekend. They will play one eighteen-hole match on Saturday and another on Sunday. Williams defeated T. E. McClintock 5 and 4 to gain his place in the semifinals. Brennen previously defeated Rex Eaton in a semifinal match.

Warren Heads East

Cheyenne, Wyo., Oct. 20.—(A. P.)—Thirty-five members of the Fort Francis E. Warren football team left Thursday for Iowa City, Iowa, where they will play the powerful Iowa Seahawks on Sunday.

Capt. Willis Smith, head coach, named twenty-two linemen and thirteen backs to make the trip. The Broncos, with Guards James O'Malley and Robert Fenlon ready for duty again, will be at full strength for the Seahawk contest.

Robinson Meets Woods

Chicago, Oct. 20.—(A. P.)—Ray (Sugar) Robinson of New York, listed by the National Boxing association as leading contender for the world welterweight title, was due to arrive Friday to wind up training for a ten-round bout next Friday with Sergt. Lou Woods in Chicago stadium.

Robinson will be making his first Chicago appearance since August, 1942. Woods is stationed at nearby Fort Sheridan.

D. U. AND C. U. BOTH SET FOR HOMECOMING GAMES SATURDAY

Buffaloes Play C. C. for Supremacy Of Region.

(By EUGENE LEVIN.)
(Denver Post Staff Correspondent.)

Boulder, Colo., Oct. 20.—The college football supremacy of the Rocky Mountain region will be at stake Saturday afternoon on Norlin stadium field when Colorado university's Buffaloes and Colorado College's Tigers clash at 2:30 p. m.

In addition to the football game fans who arrive at 2 p. m.—and all are urged to be on hand at that hour—will be treated to a great navy review. This will be a most impressive spectacle in which all the navy men at Colorado university, will take part. The starting time of the review will be 2 p. m. on the dot.

It has been final week at the University of Colorado and there has been plenty of midnight oil burned; but this won't put a damper on the homecoming spirit for Saturday's clash. Altho many students will have left for their vacations by game time, a good crowd is expected.

The game will see stars of both squads in action in this region for the last time. At both schools the terms ended Friday and many of the naval and marine trainees who comprise the football squads are either graduating or being transferred. The Silver and Gold will lose three regulars in Guard Willard Miller, Tackle Don Canfield and Halfback Jim Price. The Tigers lose regulars in Backs John Ziegler and Ben Cardinelli, Ends George Lukich and Ray Hayes, Tackle Reed Nostrum and Guards Blair Dalton, Herman Richman and Jack Purdy. In addition, both amphibious squads will lose several reserves.

The will to win this, their last game, should make both the teams fight all the harder, and with the probable regional collegiate grid champ emerging the winner, a slam-bang game up to the final gun is forecast. There will be plenty of fireworks for the Buffs and the Tigers are both offensively minded clubs. On a basis of their records, the home team looks like a slight favorite.

Coach Frank Potts of the Buffs has been working his charges [illegible] week at a steady pace. Flaws in the Boulder running and passing attack have commanded the most attention, but defensive play has not been neglected. Potts knows that in Ziegler and Cardinelli the Tigers have a pair of very capable running threats. He has his own Bob West and Price to turn the ends, and Stu Worden to rip the line with either Dick Morrow or Don Evans to throw the ball.

Miller and Price, who have graduated, will be co-captains for the game. Both lettered at Colorado last year and both have been key men at their positions on the line and in the backfield. Miller played a year at Denver after leaving Manual. Price was at Baylor in Texas before coming to C. U. as a marine. The lineups:

COLORADO U.			COLO. COLLEGE.	
No. Wt.	Name.	Pos.	Name.	Wt. No.
52	190 Anderson.	l. e.	Scott	186 50
44	200 Canfield..	l. t..	Nustrom	195 34
54	185 Fabling..	l. g..	Osborne	200 51
21	189 Oliver	c.	Harvatin	260 19
35	180 Miller	r. g..	Hollcraft	170 46
15	190 Broyles..	r. t.	Dodds	196 21
25	170 Lisco	r. e..	Robertson	165 38
47	180 West	q. b.	Erett	170 37
48	190 Price	l. h..	Cardinelli	165 39
33	180 Dykstra..	r. h.	Ziegler	189 22
56	195 Worden..	f. b.	Miller	170 41

SUBSTITUTES.

COLORADO COLLEGE—Kitchen, 5; Adams, 6; Krabble, 9; Marston, 10; Brown, 11; Farrington, 12; Whalen, 14; LaFollette, 15; Lutrich, 16; Farrington, 18; Corey, 20; Brown, 21; Carr, 23; Cook, 24; Anderson, 25; Hayes, 26; Dalton, 27; Powell, 28; Purdy, 30; Lincoln, 31; Homsher, 32; Lomneos, 33; Ferrier, 35; Wentworth, 36; Cardinelli, 39; Richman, 40; Shikuma, 43; Gadbow, 44; Thompson, 45; Elliott, 47; Kinnick, 48; Vornholt, 49; Child, 52; Steffen, 53; Doxey, 55.

COLORADO U.—Schweiss, 12; Wilson, 14; Robertson, 16; Classen, 17; Cleland, 18; Daiss, 19; Dickey, 20; Bennett, 22; Evans, 23; Farrand, 26; Giannini, 27; Hardy, 28; Jindra, 29; Koelbel, 30; Knox, 31; Mikkelson, 32; Nelson, 34; Peper, 36; Peters, 37; Rautenstraus, 38; Schobinger, 39; Morrow, 40; Theller, 41; Worshauer, 42; Eldridge, 43; Eklund, 45; McKinley, 46; Pace, 49; Albers, 50; Winter, 51; Wolff, 53; Knieval, 55; Wuellner, 57; Lemire, 58; Phillipson, 59; Miles, 60; A. Anderson, 62; Roski, 64; Uhrich, 66; Temple, 67.

Farmers' Ace To Show Here

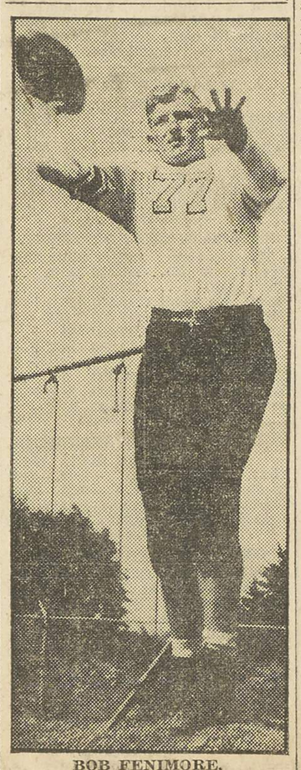
BOB FENIMORE,
Known as the Woodward Wraith—he comes from Woodward, Okla., and on the ball field he is as elusive as a springtime cloud—who will lead the Oklahoma Aggies into D. U. Stadium Saturday. Fenimore, remembered for his great showing here last year, is being touted for all-America honors not only by his own teammates but all opponents who have failed to stop him so far this season. The Pioneers of Denver, however, are confident they can succeed where the others failed.

CONN ON TOUR OF WAR FRONT

Paris, Oct. 20.—(A. P.)—Billy Conn, erstwhile chief contender for the world's heavyweight crown but currently a sergeant in the United States army air force, left Paris Friday for a ring tour of the Mediterranean fronts but promised French reporters he would return soon to meet Joe Louis in an exhibition.

Conn said the fight show would be put on in the Palais Des Sports.

"Louis is a great champion," Conn told a Liberation reporter, "but I am sure that I will beat him when I meet him again for the title after the war."

Louis, also a sergeant in the army, recently returned to the United States following an exhibition tour in the European war theater. The champion and Conn fought in the New York Polo Grounds June 19, 1941, with Louis knocking out the Pittsburgh challenger in the thirteenth round altho behind on points until then.

Fights Last Night

(By the Associated Press.)

BOSTON—Bobby Ruffin, 139½, New York, knocked out Vince Dellorto, 133, Philadelphia (7); Young Brown Bomber, 159, Boston, knocked out Bobby Howard, 162, Worcester, Mass. (3).

FALL RIVER, MASS.—Charlie Smith, 139, Newark, N. J., outpointed Jeff Holloway, 135, New York (10); Al Barboza, 152, North Carver, Mass., outpointed Willis Scott, 156, New York (6).

HIGHLAND PARK, N. J.—Joey Reddick, 158, Paterson, N. J., outpointed Tiger Lou Jones, 157, New York (8); Al Mobely, 139, Newark, knocked out Lou Masoni, 140, Freeport, N. Y. (5).

PHILADELPHIA—Rocky Jackson, 146, Philadelphia, outpointed Lennox Dingle, 144, Philadelphia (8); Mike Destephano, 148½, Philadelphia, knocked out Joey Gambaro, 145, New York (2).

Clemson 20, S. Caro. 13

Columbia, S. C., Oct. 20.—(A. P.)—Clemson's Tigers scored a 20 to 13 victory over their favored traditional rivals, the University of South Carolina Gamecocks, in a Southern conference football game Thursday. The triumph, rolled up before 18,000 rain-drenched fans, gave Clemson the state championship and a commanding place in the conference race with two victories and no losses.

Pioneers to Battle Unbeaten Oklahoma A. & M. Team.

With one important exception Denver university's Pioneers are fit and primed for their first daylight clash of the season—Saturday afternoon's homecoming battle against Oklahoma's undefeated Aggies. Kickoff time will be 2:30 o'clock.

The above-mentioned exception to Denver's fitness is Johnny Adams, crashing fullback who is still on crutches with an injured knee. He will not even suit up for the game and will be replaced by Gene Mapelli, hard-working sophomore who himself is just a week removed from the injury list.

Aside from Adams Denver is set to offer stiff resistance to the powerful Cowboys, who have won three games in impressive style. The Pioneers will be going up against one of the finest tailbacks in the United States in Bob Fenimore, the Aggies' 190-pound triple threat ace. Denver had a brief look at him last year when the Aggies won a 7-6 decision over the Pioneers on a snow-covered field on Thanksgiving day. Fenimore didn't get a fair chance to show his wares that day and is said to be considerably improved this year to boot, which bodes no good for the Pioneers and their homecoming celebration.

Denver will have several lineup changes this week besides the Mapelli for Adams change. Diminutive Dick Yates, scrappy watch-charm guard, has won a starting position and will take over at the spot occupied last week by Shayle Smith. Lorton Krushas will be at right end instead of Jack Loftus and Leon Diner will answer the whistle at center.

Otherwise the D. U. lineup will be the same with Wayne Flanigan at left end, George Miller at left tackle, Nate Feld at right guard, Bob Wilson at right tackle, Duke Brafford at quarterback, Johnny Karamigios tailback and Bob Hazelhurst wingback.

Oklahoma A. & M. has a strong, well balanced team to go along with Fenimore. The team is anchored by a pair of husky 200-pound-plus tackles in Foster and Barger and has no player on the team less than 170. All but three of the starters tip the beam at better than 180 pounds.

The lineups follow:

DENVER.			OKLAHOMA A. & M.		
No.	Wt.	Name.	Pos.	Wt.	No.
30	175	Flanigan.	l. e	Armstrong	185 56
3	200	Wilson...	l. t.	Foster	220 69
2	150	Yates....	l. g.	Calhouer	195 64
31	190	Diner....	c.	Gattis	175 47
21	165	Feld.....	r. g.	Fulk	180 58
32	210	Miller....	r. t.	Barger	210 66
22	198	Krushas..	r. e.	Moore	175 46
13	155	Brafford.	q. b.	Watson	180 54
33	163	Karamig's	l. h.	Fenimore	185 55
11	190	Hazelh'rst	r. h.	Hankins	170 44
23	185	Mapelli..	f. b.	Spavital	180 68

SUBSTITUTES.

DENVER U.—(black numbers)—Seewald, 1; Barr, 4; Mehevic, 5; Harkins, 6; Rezzar, 7; Gasasman, 8; Combs, 9; Markland, 10; Adams, 12; Schneider, 14; Studen, 15; Smith, 16; Kunz, 17; Loftus, 18; Mesch, 19; Wells, 20; Mohar, 24; Blevins, 25; Brucker, 26; White, 27; Vean, 28; Wallace, 29; (Red numbers): Soran, 2; Burkee, 3; Herron, 4; Klutz, 5; Carbone, 6; Leatherman, 12; Kamprath, 14; Milroy, 17; Hornsby, 18; Carroll, 21; Moore, 24; Wert, 27; Deitsch, 30; Shuey, 31; Morton, 34; Scott, 35; Berger, 36; Solomon, 37; Sweeney, 42; McCullough, 45; Grunwald, 51; Mulvihill, 52.

OKLAHOMA A. & M.—Stafford, 30; B. Moore, 31; Rhoades, 32; DeMoss, 33; Williamson, 34; Thomas, 35; Walker, 36; Rozell, 37; Weaver, 38; Tait, 39; Coyle, 40; Creager, 41; Duckett, 42; Lynch, 43; Bradford, 45; Townsend, 48; Fowler, 49; Ward, 50; Karraker, 51; Lipe, 52; Grissom, 53; Peterson, 57; Griffin, 59; Patton, 60; Wilkerson, 61; Hodges, 62; Oaks, 63; Riddle, 65; Gay, 67; Colmia, 70; Conner, 71; Cope, 72; Foran, 73; Ward, 74.

MIKE DODDS TO RUN BEFORE HIS BROTHER

Wheaton, Ill., Oct. 20.—(A. P.)—Gil Dodds, world's champion miler, is going to get a closeup on how his kid brother is progressing in distance running.

The country's top distance runner and Boston divinity student will be a 'guest star" Saturday at a triangular cross country meet by runners from the University of Chicago, Culver academy and Wheaton college. Gil's 17-year-old brother, Mike, is a member of the Wheaton college team.

The champion, out of competition since last spring, will grant a handicap in the race, which is being staged for the benefit of the national war fund.

Horse Trainer Dies

Taos, N. M., Oct. 20.—Capt. Patrick O'Hay, 74-year-old actor, soldier of fortune and race horse trainer, died of a heart attack at his home here Thursday night.

He was trainer and part owner of the horse Gay Dalton, which won nine of ten starts on Mexico City tracks last season.

HUNTERS
DEER—ELK
We will pay highest cash prices for your deer and elk hides or will handle your Izaak Walton donation.
J. E. ISENHART
FUR COMPANY
1843 WAZEE DENVER

TUES. FIGHTS OCT. 24TH
CITY AUDITORIUM
3000 SEATS
10 ROUND MAIN EVENT — IRISH JOHNNY TAYLOR, OAKLAND vs JESSIE "JAMES" JACKSON, FT. WARREN
8 ROUND SEMI FINAL — SENSATIONAL MERLE VANNOY, DENVER vs "BATTLING" BILL MEREDITH, FT. WARREN
3 OTHER GREAT BOUTS
$1.00 TAX INCL. RINGSIDE $2.40 PLUS TAX
TICKETS—MAX COOKS 1608 GLENARM KE. 8888

LATEST REPORTS ON MARKETS, AGRICULTURE, BUSINESS AND INDUSTRY

MINE MEET CALLED FOR NOVEMBER 10

Governor Ford of Montana Summons Western Executives, SEC Members and Mine Owners To Discuss Financing Operations at Butte.

(By THOMAS H. WALKER.)
(Financial Editor.)

REPRESENTATIVES of eleven western governors, the securities and exchange commission, state security commissioners, security underwriters and mining men will confer at Butte, Mont., on Nov. 10 and 11 to work out plans for financing mining operations in the west, Denver mining men were advised Friday. The mining men want the SEC to take off some of its stringent regulations, which, they contend, have hampered development of western mining in recent years.

Gov. Sam C. Ford of Montana called the meeting following recommendations adopted by the recent western governors' mining conference at San Francisco criticizing the commission's attitude toward mining and urging the commission to confer with mining men to work out a co-operative plan for facilitating mining development in postwar years.

TWO SEC MEMBERS WILL ATTEND MEETING.

It was announced that Robert T. O'Brien and Sumner Pike, members of the SEC; Baldwin B. Bane, director of the corporate finance division; Benjamin Adelstein, mining engineer and geologist, and John L. Geraghty, regional administrator in Denver, would represent the commission.

Colorado mining men long have battled for modification of the SEC rules concerning financing of mines. Of late, they have been joined by representatives of the industry in Idaho, Montana, and other western states.

Earlier this month the securities and exchange commission released for approval by the industry a new form for mining issues in the exploratory stage. Mining men were asked to make suggestions on this form, which eliminates the extensive engineering reports that formerly had to be filed and the certification of financial statements by independent accountants. This form will be discussed at the Butte meeting. It already has received approval of Colorado mining men, being described by Robert S. Palmer, secretary of the Colorado Mining association, as a "constructive step in the right direction."

Mining men have been cheered considerably of late by the fact that Commissioner O'Brien is from Butte and knows many of the problems of mining. Administrator Geraghty's home also was in Butte before he came to the Denver offices of the commission.

WHAT STOCKS DID.

	Friday.	Thursday.
Advances	282	339
Declines	337	300
Unchange	257	300
Total issues	876	893
New 1944 highs	49	47
New 1944 lows	2	2

STOCKS IN THE SPOTLIGHT.

Ten Leaders	Sales	Close	Chg.
Greyhound pfd	26,000	11⅜	...
Nat Distill	23,400	36	...
North Am Aviat	18,500	10¾	+ ¼
Graham-Paige	17,500	6⅛	— ⅛
Tex Pac Ld Tr	15,600	14	+ ¾
Greyhound	12,800	22¾	+ ⅛
Certain-teed	12,600	7¼	+ ⅜
Nat Pow & Lt	12,200	7¼	...
Nat Biscuit	9,800	24½	+ ½
South Pac	9,300	31⅞	— ¼

HOURLY MARKET STATISTICS.

	Sales.	Inds.	Rails.	Utils.
First	142,635	—0.16	—0.02	—0.01
Second	163,385	—0.19	—0.05	—0.05
Third	108,400	—0.24	—0.02	—0.09
Fourth	104,760	—0.22	—0.05	—0.05

ODD-LOT TRANSACTIONS.

Philadelphia, Oct. 20.—Odd-lot transactions on the New York stock exchange Oct. 19 consisted of purchases of 89,190 shares on 3,119 orders and sales of 82,260 shares on 3,237 orders, including short sales of 345 shares on nine orders, the securities and exchange commission reported Friday.

Round-lot transactions comprised purchases of 29,790 shares and sales of 26,760 shares.

BARRON'S INDEX.

New York, Oct. 20.—Barron's seasonally adjusted index of trade and production for the week ended Oct. 14 stood at 129.2 per cent of the 1935-39 average compared with 128.2 in the previous week and 146.0 a year ago. The publication disclosed Friday.

The index and its components follow:

	Oct. 14	Oct. 7	Yr. ago
Index adjusted	129.2	128.2	146.0
Index unadjusted	190.3	188.8	208.2
Industrial output	240.1	238.0	246.4
Steel production	227.2	223.0	241.1
Petroleum output	149.3	148.2	139.3
Coal output	152.4	150.0	151.3
Carloadings	163.6	160.0	167.8
Electricity outp't	196.0	197.3	197.5

AMERICAN CAR.

American Car and Foundry company's railroad passenger car building plant at St. Charles, Mo., has been allocated steel and aluminum for construction of fifty-five passenger and baggage-mail cars, President Stevenson announced, said a Dow-Jones message. These will be the first non-freight cars built since early 1942.

—TODAY'S MARKETS TODAY—

LONDON STOCKS UNEVEN.

London, Oct. 20.—Following are the industrial and railroad averages for stocks traded on the London stock exchange, compiled by the London Financial Times:

	Industrial	Railroad
Friday	136.7	66.2
Thursday	136.6	66.4
Week ago	136.8	66.1
Month ago	136.2	65.5
Year ago	128.3	66.9
1944 high	142.3	70.2
1944 low	128.5	64.0

—TODAY'S MARKETS TODAY—

FORD TO SPEND 150 MILLIONS ON EXPANSION

Detroit, Oct. 20.—(A. P.)—The Ford Motor company announced Friday it plans to spend more than 150 million dollars on its postwar expansion and reconversion program, the bulk of it for plant enlargement, machine tools and equipment.

As soon as the government releases them, the company said, all of its assembly plants will be reopened and at least one more assembly plant and one more manufacturing plant will be established. Negotiations now are under way on these projects and, the announcement said, assembly plants at Buffalo, N. Y., and Long Beach, Calif., will be reopened along with an addition to the Memphis, Tenn., plant.

The company's statement said it wished to "correct an impression that the first postwar Ford cars will be face-lifted prewar models. The first postwar Ford cars will incorporate more changes than some of the industry's year-to-year revisions in prewar days."

It also was announced that the company has settled on "the second postwar line of cars including a lower-priced car, plans of which were previewed by regional managers this week."

Ten or more parts depots are to be established thruout the country. The Ford company already has bought ground at Denver, Colo., for one which will cost more than one-half million dollars. Construction of the others will follow as soon as possible, the statement said.

The company said it believes there will be 10 million more car owners after the war than there were in prewar days; that means that the number of car owners will reach at least 40 million in the United States.

Bond Market

New York, Oct. 20.—(A. P.)—The bond market managed to hold a relatively steady undertone Friday, altho scattered small losers at the start of the final hour detracted from the advancing side.

Late firm spots included Boston & Maine 4½s and Bush Terminal 5s. Most of the St. Paul loans were under water, altho the adjustment 5s approached previous highs on good volume. Seaboard Consolidated 6s advanced to a new high at 45⅞.

BOND AVERAGES.
(Standard & Poor's Corp.)
(Friday, Oct. 20.)
(Dollars Per $100 Bond.)
(Medium and Lower Grade Bonds.)

	10 Indus.	20 Rails.	20 Utils.	50 Bonds
Friday	.....	.....	.....	.....
Thursday	119.87	110.62	116.93	115.81
Week ago	120.21	109.56	117.00	115.59
Month ago	119.93	106.90	116.52	114.45
Year ago	118.42	98.54	115.50	110.82
2 yrs. ago	111.24	87.66	107.36	102.09
High 1944	122.17	110.62	117.23	115.81
Low 1944	119.04	102.77	115.33	112.59
High 1943	119.61	102.85	115.88	112.56
Low 1943	115.39	87.52	109.91	104.56
High 1942	116.02	89.70	109.83	104.49
Low 1942	105.27	81.75	100.13	97.47

(Dollars Per $100 Bond)

	15 High-Grade Bonds	15 Defaulted Bonds
Friday	.....	.....
Thursday	121.31	59.55
Week ago	121.26	58.92
Month ago	121.31	55.69
Year ago	120.94	51.07
Two years ago	119.27	29.13
High 1944	121.54	63.14
Low 1944	120.11	49.44
High 1943	121.45	51.31
Low 1943	118.98	29.98
High 1942	119.80	31.05
Low 1942	116.19	21.66

Federal Land Bank Bonds

Issue—	Maturity.	Bid.	Ask.
3	July 1955-45	101.25	101.27
3	Jan. 1956-46	103.5	103.7
3	May 1956-46	104.5	104.7
3¼	May 1955-45	101.15	101.17

Local Securities

The National Association of Securities Dealers, Inc., district No. 3, published the following retail prices, based on quotations furnished to it by certain dealers, as at 9:45 o'clock a. m., Oct. 20, 1944. The association assumes no responsibility for these prices and the same are only indicative of the general current market.

Stocks—	Bid	Asked
Amalgamated Sugar pfd	$ 8.40	$ 9.15
do com	4.00	4.50
Argo Oil	8.25	9.00
Calif Elec Pwr 1st pfd	106.75	110.75
do pfd	52.00	54.50
do com	6.75	7.00
Colo Milling pfd	54.00	57.00
Continental Air Lines	9.75	10.75
Cresson Cons Gold Mines	.95	1.15
Daniels & Fisher com	60.00	63.50
Denver Tramway pfd	56.50	59.50
do new pfd	24.50	26.50
Denver Un Stk Yd pfd	107.50	112.50
do com	36.50	39.00
Golden Cycle Corp	39.50	42.00
Ideal Cement	25.75	27.75
Longhorn Portland Cem'nt	17.00	19.00
MacKinnie Oil & Drilling	2.50	3.00
Mtn Fuel Sup	8.65	9.65
Mtn States Tel & Tel	132.00	137.00
Northern Okla Gas com	7.25	8.00
Potash Co of America	44.00	46.50
Pub Svc of Colo 5%	102.00	107.00
do 6%	106.00	111.00
do 7%	110.00	115.00
Pub Svc of Colo com	27.50	29.50
Scruggs-Van-Barney6%pf	104.00	109.00
do com	25.75	27.75
So Colo Power 7% pfd	73.00	76.50
Tom Bell Royalty	.32	.37
United Gold Mines	.32	.37
BONDS.		
Denver & S L Ry 5s '50	$93.75	$101.75
do income 6s '60	66.50	69.50
Denver Tramway 5s '50	102.00	103.50
Calif Elec Power 3½s '68	104.00	107.00
Moffat Tun 5s-5¼s-5½s due 1944 to '83 (depending on maturity)	101.00 to	160.00
Pueblo G & F 5s '52	99.00	102.00
Public Svc Colo 4s '49	104.00	107.00
do 3½s '64	107.00	110.00
Republic Bldg 3s-5s '49	97.00	100.00
Rky Mtn. Fuel 2½s '53	15.00	17.00
Victor Fuel 5s '53	58.00	61.00

—TODAY'S MARKETS TODAY—

TREASURY BALANCE

Washington, Oct. 20.—(A. P.)—The position of the treasury Oct. 18, with corresponding date a year ago:

	Oct. 18, 1944	Oct. 18, 1943
Receipts	$ 45,949,987.69	62,701,214.77
Expenditures	239,007,336.2[illegible]	292,536,490.19
Net balance	11,970,779,385.6[illegible]	[illegible]1,422,813,313.02
Working balance included	11,207,901,157.0[illegible]	[illegible]0,660,106,932.58
Customs receipts for month	16,214,607.6[illegible]	20,870,014.56
Receipts fiscal year (July 1)	11,755,816,787.2[illegible]	[illegible]1,487,582,974.64
Expenditures fiscal year	28,795,095,300.08	26,634,283,251.33
Excess of expenditures	17,039,278,421.82	15,146,700,276.69
Total debt	211,314,744,285.93	168,627,040,636.74
Increase over previous day	9,674,482.44	....
Gold assets	20,728,038,992.44	22,135,417,501.30

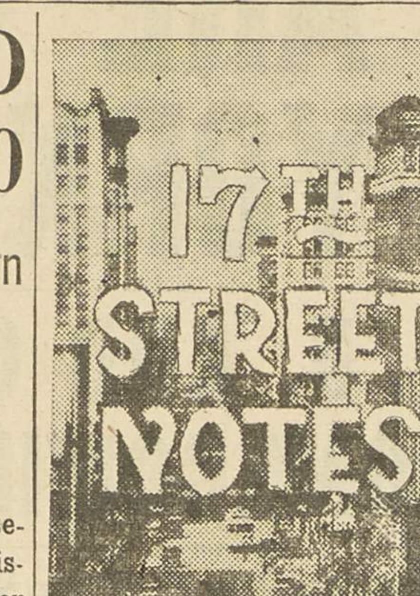

The 100 per cent stock dividend and the quarterly payment of 60 cents a share on old stock of Potash Company of America, declared late Thursday, will be payable Dec. 1 to stockholders of record Nov. 15.

Colorado Fuel & Iron corporation has received its third Army-Navy "E" award, it was announced Friday.

Carrier stocks had to contend with the statements of 135 class 1 roads for August revealing net operating income dropped to $101,365,613 from $132,271,087 in the like month a year ago.

Continental Oil company has discovered a third pay zone in the Graham field of Carter county, Wyoming. The company's No. 1 Fowler made 120 barrels an hour from the Chimney Hill sector of the Hunton Lime at 5,443 feet. Previous production in this area has been from the Hoxbar and Deese formations.

Wheat was weak at Chicago and other grains lost fractionally in late trading Friday. Rye at one time was up more than a cent and the December contract sold at $1.13⅛, a new high since mid-July, before prices eased back to below the previous close. Many "stop-loss" orders were taken on the decline. The tight statistical position of rye and the fact that country offerings of corn are holding at ceiling levels accounted for "short" covering in both grains early in the session. The wheat market was without aggressive support thruout the day.

At the close wheat was ¾ to 1⅝ lower than Thursday's finish. Corn was ⅛ higher to ⅜ lower. Oats were ⅛ higher to ⅜ lower. Rye was down ¾ to 1¼ and barley was off ⅜ to ¾.

Money in circulation in United States and federal reserve system holdings of United States government securities moved to new record highs during the week ended Oct. 18, while the downward trend in gold reserves finally came to a halt after inventories of the metal had dropped to the lowest level since Aug. 14, 1940, the system's weekly condition statement disclosed Friday. Monetary circulation, swinging forward for the twelfth consecutive week climbed 58 million dollars to a record high at 24,157 million dollars and holdings of United States government securities rose $70,946,000 to an all-time peak at $17,086,725,000. Gold stock increased 3 million dollars to 20,728 million dollars.

International Nickel company may receive a monetary consideration from Russia for its nickel-copper property, Petsamo Nikkel O-Y, located about thirty miles southwest of Petsamo, in Finland. This port and surrounding territory recently was ceded to Russia under the armistice terms with Finland. The property had been operated by a subsidiary of International Nickel. Following the invasion of Finland in November, 1939, the parent company, feeling that the future of the property was problematical, set aside a reserve of $6,723,908.

Bulls in the liquor shares continue to talk of the benefits to come to the distillers if the proposed second month's permission to make molasses alcohol for beverage purposes is granted.

Something of a reversal in the trend of recent years took place in the sale by National Distillers of one of its distilleries. For the last three years the big distillers have been buying the smaller outfits right and left.

Sharps say you can tell how the share market is going without looking at prices. All you need to know is the action on special and secondary offerings. When prices pick up a little the specials appear.

Some cheer was derived from the comment of Ray Blough, the treasury's chief tax adviser, that excess profits imposts appeared to be headed for the scrap heap after the war. He added that congressional and treasury experts were unanimous in believing such levies would not fit into any permanent peacetime revenue program.

U. S. CONTROL OVER LOCAL DISTRIBUTION OF NATURAL GAS HIT

Washington, Oct. 20.—(A. P.)—The federal power commission's jurisdiction over local distribution of natural gas from interstate pipelines was questioned Friday in a brief from the Texas railroad commission.

It was filed in connection with an application of the Memphis Natural Gas company on which hearings were held recently.

The company requested authority to build new facilities in Arkansas and Mississippi to provide additional gas for Memphis.

The Texas commission contended that the natural gas act does not authorize the power commission to control local distribution regardless of the source of gas.

"The business of supplying local consumers is a local business, even tho the gas be brought from another state and drawn directly from interstate mains," the brief said.

It added that local interests are paramount and interstate corporations are of "minor importance."

DEPARTMENT STORE SALES UP SHARPLY

Washington, Oct. 20.—(A. P.)—Department store sales were 16 per cent higher in the week ending Oct. 14 than in the corresponding week of last year, the federal reserve board announced Friday.

Sales during four weeks ending Oct. 14 were 13 per cent above last year, and for the year to date were up 9 per cent.

By federal reserve districts, here are the percentages by which sales last week exceeded the corresponding period of 1943: Atlanta 34, Cleveland 22, Chicago 20, St. Louis 18, Richmond, Kansas City and Dallas 17, Boston 16, San Francisco 14, Philadelphia 10 and New York 9.

—TODAY'S MARKETS TODAY—

COMPLETE CLOSING NEW YORK STOCK QUOTATIONS

New York, Oct. 20.—Traders concentrated on special issues Friday while the main list of stocks receded on weekend evening-up operations. Trading lightened, altho considerable activity was noted in the recent favorites, National Distillers, North American Aviation and Graham-Paige, which ranked in that order in the most heavily traded stocks. Substantial turnover also was noted in Greyhound preferred and Certain-teed.

Four stocks gained 4 points or more—Bush Terminal Buildings preferred, Certain-teed preferred, Vicksburg, Shreveport & Pacific, and Vulcan Detinning.

STOCK AVERAGES.
(Friday, Oct. 20.)
(Standard & Poor's Corp.)
(1926 Average Equals 100.)

	50 Indus.	20 Rails.	20 Utils.	90 Stocks
Friday	.....	.....	.....	.....
Thursday	128.34	42.59	56.70	103.54
Week ago	128.38	42.17	56.03	103.38
Month ago	124.92	40.32	54.87	100.50
Year ago	118.12	37.65	51.24	94.90
2 years ago	95.76	29.61	34.24	75.21
High 1944	131.30	43.51	56.88	105.35
Low 1944	113.85	35.37	49.68	91.78

DOW-JONES COMPOSITE STOCK AV'RGE.
(Friday, Oct. 20.)

	Avge.	Net Chg.	Sales.
Friday	.....	.....	.....
Thursday	53.62	off 0.09	199,230
Week ago	53.44	off 0.02	138,070
Month ago	51.92	up 0.13	76,380
Year ago	48.12	up 0.18	129,080

High, 1944, 53.83; low, 1944, 47.01.
High, 1943, 50.89; low, 1943, 39.84.

DOW-JONES PRELIMINARY AVERAGES.

Thirty industrials	148.21	off 0.34
Twenty rails	41.91	off 0.20
Fifteen utilities	25.93	off 0.06
Sixty-five stocks	53.47	off 0.15

New York, Oct. 20.—(A. P.)—Following is the complete tabulation of Friday's stock transactions on the New York stock exchange, together with net change from Thursday's close:

	Sales in Hundreds of Shares	High	Low	Close	Net Ch'ge
A					
A C F Brill	1	64	64	64	+1
Adams Exp	9	12½	12¼	12¼	— ¼
Air Reduction	6	40⅛	40	40⅛	+ ⅛
Ala & Vicks ..0.10		90	90	90	...
Alaska Juneau	2	6½	6½	6½	+ ⅛
Alb & Susq 0.10		165	165	165	+3
Alleghany Corp	20	2⅜	2¼	2⅜	+ ⅛
do pfd	14	30⅜	29⅞	29⅞	+ ¼
do pr pfd	1	52¾	52¾	52¾	+ ½
Alleg Lud Stl	6	28⅛	27⅞	28⅛	+ ⅛
Allen Industries	2	15½	15¼	15½	— ⅛
Al Chem & Dye	2	150¾	150¾	150¾	— ¼
Allied Mills	3	32⅛	32	32	— ¾
Allied Strs	5	20⅞	20½	20⅞	— ⅛
do pfd	1	101½	101½	101½	— ¾
Allis-Ch Mfg	6	37⅛	37⅜	37⅜	...
do pfd	2	113	112¾	112¾	—1¼
Alpha P Cem	1	21⅞	21⅞	21⅞	...
Am Ag Ch Del	1	27⅜	27⅜	27⅜	— ⅜
Am Airlines	3	80⅜	80⅜	80⅜	— ⅜
Am Bank Note	1	21½	21½	21½	...
Am Bosch	5	17	16⅞	16⅞	— ⅛
Am Br Sh pfd 0.20		131⅝	131⅝	131⅝	— ⅜
Am Cab & Rad	9	12⅜	12¼	12¼	...
Am Can	1	89½	89½	89½	— ¼
do pfd	2	180¼	180	180¼	+ ¼
Am Car & Fdy	21	40⅜	39⅝	39⅝	— ⅜
do pfd	3	92	91¾	91¾	...
Am Ch & Cable	3	26⅞	26⅝	26⅞	+ ⅛
do pfd 0.30		111	110½	111	+1
Am Chicle	1	130¾	129¼	130¾	+1½
Am Crystal Sug	1	17¼	17¼	17¼	...
do pfd 0.10		105	105	105	+ ¾
Am Distill	16	28¼	28	28	...
Am Encaus Til	6	4	4	4	+ ⅛
Am European	3	9¼	9¼	9¼	...
Am & For Pow	33	3⅞	3¾	[illegible]	[illegible]
do $6 pfd	32	89	88⅝	89	[illegible]
do $7 pfd	30	97½	95½	97	[illegible]
do 2 pfd	91	20⅜	19¼	20	[illegible]
Am-Hawaii SS	1	36	36	36	[illegible]
Am Hide & Lea	2	5½	5½	5½	[illegible]
Am Home Prod	4	75¼	75¼	75¼	+ ¼
Am Ice	1	6½	6½	6½	...
Am Internation	7	8⅛	8⅛	8⅛	...
Am Invest Ill	1	8¼	8¼	8¼	...
Am Locomotive	15	22¼	21¾	21¾	+ ⅛
do pfd	2	101⅝	101½	101⅝	+ ⅜
Am M & Fdy	4	16¾	16½	16½	— ⅛
Am M & Met	5	12¼	11¾	11¾	— ¼
Am Metal	1	25	25	25	+ ⅛
do pfd 0.30		128	128	128	+1
Am News Co ..0.70		36	36	36	...
Am Pow & Lt	4	2⅞	2⅞	2⅞	...
do $6 pfd	6	56¼	55⅝	55⅝	...
do $5 pfd	6	49⅛	48⅝	48⅝	— ⅜
Ar Rad & StS	48	12⅜	12¼	12⅜	+ ⅛
Am Roll Mill	11	15⅝	15¼	15⅝	+ ⅛
do pfd	3	73⅞	73⅛	73⅞	...
Am Seating	1	16¼	16¼	16¼	...
Am Smelt & R	1	41⅜	41⅜	41⅜	— ¼
do pfd 0.40		158½	158¼	158¼	— ¼
Am Snuff	1	44	44	44	— ¼
Am Stl Fdrs	9	26¼	26	26¼	— ¼
Am Stores	1	17¼	17¼	17¼	— ¼
Am Sugar Ref	3	48¼	48¼	48¼	— ¼
Am Sumat Tob	2	30¼	30	30	— ⅛
Am Tel & Tel	31	163¼	162⅞	162⅞	— ⅜
Am Tobacco	4	67⅞	67⅜	67⅜	— ¼
do B	10	68⅜	68	68	— ¼
do pfd 4.20		145	144½	144½	— ⅜
Am Type Fdrs	4	12⅝	12½	12⅝	— ⅛
Am Viscose	3	45	45	45	...
Am Wat Wks	12	9⅝	9½	9½	— ⅛
do 1st pfd	1	97¾	97¾	97¾	+ ¾
Am Wool pfd	6	91½	91¼	91¼	...
Am Zinc L&S	1	4¾	4¾	4¾	— ⅛
Anaconda Cop	46	27⅝	27⅝	27⅝	+ ⅛
Anchor Hock Gl	2	26¼	26	26¼	+ ¼
Arch-Dan-M	1	54	54	54	+ ¼
Armour & Co	15	6¼	6	6⅛	...
do pr pfd	7	97⅞	97	97⅞	+ ¾
do pfd 0.20		109½	109	109½	+ ½
Armstrong Cork	6	45	44⅝	45	— ¼
Artloom Corp	2	10¼	10¼	10¼	...
Assd Dry Goods	9	17⅜	17	17¼	+ ¼
Atch T & S F	18	61⅞	67	67	— ⅞
do pfd	2	96⅛	96	96	— ½
Atl Coast Line	15	40⅞	40½	40⅝	— ⅜
Atl G&W Indies	11	35⅛	34⅞	35⅛	+1⅛
do pfd	1	70	70	70	+1
Atl Refining	21	30⅜	30⅛	30⅛	+ ⅛
do pfd 0.30		111	111	111	—1
Atlas Corp	4	16½	16¼	16¼	— ¼
Atlas Powd ...0.40		60¼	60	60¼	+ ¼
do pfd 0.60		115½	115	115	+ ¼
AustNich pr A 1.80		77	77	77	+2
Aviation Corp	31	5	4⅞	5	...
B					
Bald Loco ct	15	23¾	23⅜	23⅝	...
Balt & Ohio	18	8¾	8⅜	8½	— ⅛
Balt & Ohio pfd	7	15¼	15⅛	15¼	— ⅛
Bangor & Ar	2	12¼	12	12	— ¾
do pfd 0.30		65	65	65	...
Barnsdall Oil	23	16⅜	16⅛	16¼	+ ⅛
Bath Ir Wks	6	16⅛	16	16	...
Bayuk Cigars	1	31⅞	31⅞	31⅞	+ ⅝
Beatrice Cream	1	35⅝	35⅝	35⅝	+ ⅛
do pfd 0.20		109	109	109	...
Beech Airc	4	9¾	9⅝	9⅝	— ⅛
Belding-Hem	1	11⅜	11⅜	11⅜	— ⅛
Bell Airc	4	13	12⅞	12⅞	— ¼
Bendix Aviat	10	45½	45	45	— ⅜
Benef Ind Ln	2	20	20	20	— ⅛
Best & Co	1	41½	41½	41½	...
Best Foods	3	18⅞	18⅞	18⅞	...
Beth Steel	7	63⅜	63¼	63¼	— ⅛
do pfd	1	126	126	126	+ ½
Bigelow-Sanf	2	50⅞	50⅜	50⅞	+ ⅛
Blaw-Knox	4	10⅝	10½	10½	— ¼
Boeing Airplane	27	16⅛	15⅞	16	+ ⅛
Bond Strs	3	47	47	47	...
Borden Co	12	34¼	33⅞	34¼	+ ⅜
Borg-Warner	7	39½	39¼	39¼	— ½
Boston & Maine	2	5½	5¼	5½	+ ⅛
Bower R Bear	1	45	45	45	+ ¼
Braniff Airw	4	20	20	20	+ ¼
Bridgept Brass	3	11⅞	11⅜	11⅜	— ⅛
Briggs Mfg	8	40	39⅜	39⅜	...
Bristol-Myers	1	53	53	53	...
Bklyn Un Gas	33	21¾	21	21⅝	+ ½
Brown Shoe	1	43½	43½	43½	...
Brunsw-Balke	15	22	21⅞	21⅞	+ ⅝
Bucyrus-Erie	23	13	12⅝	13	+ ⅛
Budd Mfg	10	11⅛	11	11⅛	+ ⅛
do $5 pfd ...2.40		74⅞	74¾	74¾	— ⅜
Budd Wheel	4	9⅞	9¾	9⅞	+ ⅛
Buffalo Forge	1	22	22	22	+ ½
Bullard Co	7	19¼	19	19¼	...
Burling Mills	10	36½	35¾	36⅜	+ ⅝
Burr Add Ma	21	14¾	14¼	14¾	+ ⅜
Bush Terminal	48	6⅝	6	6¼	+ ⅛
do pfd 1.10		76	73	73	+1
do Bldg pf 11.40		58	54	58	+4½
Butler Bros	6	12⅛	12	12⅛	+ ⅛
Byers(AM) Co	3	15	15	15	— ⅛
do pfd 0.60		91	89	89	—3½
C					
Calif Packg	5	27½	27¼	27½	+ ¼
Callahan Z-Ld	2	1	1	1	...
Calumet & Hec	1	6⅝	6⅝	6⅝	— ⅛
Campbell Wy	3	20½	20⅜	20½	+ ⅛
Can Dry G Ale	10	29¾	29½	29½	...
Canad Pacific	26	11⅛	10⅞	10⅞	— ⅛
Capital Adm A	2	9¾	9⅝	9⅝	— ¾
do pfd 0.40		49½	49½	49½	...
Caro C&O 0.60		114¼	114¼	114¼	+ ½
Carpenter Stl	1	33	33	33	...
Case (JI) Co	11	38	37¾	37⅞	+ ⅜
do pfd 0.10		146	146	146	+1½
Caterpil Trac	18	49	48⅝	48¾	+ ¼
Celanese Corp	18	34⅞	34⅝	34⅞	+ ⅛
do 7% pfd ..0.20		122½	122½	122½	...
do 1st pfd	1	102⅝	102⅝	102⅝	— ⅛
Celotex Corp	5	14⅛	14	14	...
do pfd 0.30		18⅝	18¼	18⅝	+ ⅜
Cent Aguirre	7	21⅛	20⅞	20⅞	— ⅛
Cent Foundry	5	4¼	4⅛	4¼	...
Cent Ill Lt pf 0.20		112	112	112	...
Cent RR NJ	1	11¼	11¼	11¼	— ⅜
Cent Viol Sug	1	26¼	26¼	26¼	+ ⅛
Cerro de Pas	4	32¼	32	32¼	+ ⅛
C-teed Prod	125	7¼	6⅞	7¼	+ ⅜
do pf 10.20		121¾	117	120½	+3½
Chain Belt	8	19⅞	19⅞	19⅞	...
Champ P & F	3	30	29⅝	29⅝	— ⅜
Ches Corp Va	2	13½	13½	13½	...
Ches & Ohio	15	47	46	47	...
Ch & E Ill A	3	14⅜	14⅜	14⅜	...
Chi G West	2	5⅜	5⅜	5⅜	+ ⅜
do pf	7	23	22¾	22¾	— ⅜
Chi Mail Ord	2	19¼	19⅝	19⅝	— ⅜
Chi & N W	33	27½	27	27½	...
do pf	20	50	49½	49½	— ⅛
Chi Pneu Tool	1	19⅞	19⅞	19⅞	— ⅛
Chi Yell Cab	1	15⅝	15⅝	15⅝	+ ⅛
Childs Co	10	3⅛	2⅞	3⅛	+ ⅜
Chrysler Corp	13	94½	93⅛	94¼	—1
City Ice & F	5	21⅛	21¼	21¼	+ ⅛
City Inv new	1	27⅝	27⅝	27⅝	— ⅜
City Stores	3	9⅛	9	9⅛	— ⅛
Clark Equip	1	47¼	47¼	47¼	+ ¾
Clim Molyb	5	34¾	34½	34½	— ¼
Cluett Peabody	6	37	36⅝	37	...
do pf 0.20		148½	148½	148½	...
Coca-Cola A ..0.10		63⅝	63⅝	63⅝	+ ½
Colg-Palm-P	7	30	29⅝	29⅝	— ⅛
Collins & Aik	3	37⅜	37⅝	37⅝	— ⅛
Colo Fuel & Ir	1	18¼	18¼	18¼	— ⅜
Colo & South ..0.40		19⅞	19⅞	19⅞	— ⅛
do 1st pfd ..0.10		20	20	20	— ¼
Colum Brdcst A	1	33	33	33	...
do B	5	32	32	32	...
Colum G & El	55	4⅜	4⅜	4⅜	...
do 6— pfd	1	90⅛	90⅛	90⅛	+ ⅛
do 5% pfd ...0.30		83	83	83	+ ¼
Colum Pict	3	19¼	19	19	— ½
do pfd	2	47½	47¼	47½	+ ½
Coml Credit	1	42	42	42	...
Coml Invest Tr	10	47¾	47	47¼	+ ½
Coml Solvents	13	16¼	16¼	16¼	...
Comwlth Edis	31	28⅜	28⅜	28⅜	— ⅛
Comwlth & So	51	1	⅞	1	...
do pfd	8	89¼	89	89	— ⅜
Conde Nast	11	20¼	19⅜	20¼	+1
Consol Cigar	3	30¼	30	30¼	+ ¼
Cons Copperm	1	3⅜	3⅜	3⅜	— ⅛
Cons Edison	42	25⅜	25½	25⅜	+ ⅛
do pfd	1	106⅞	106⅞	106⅞	— ⅜
Consol Film Ind	1	5½	5½	5½	...
do pfd	6	25¼	25	25¼	+ ¼
Cons Laund	3	11⅞	11⅜	11⅜	— ⅛
Cons Nat Gas	9	31⅜	31⅛	31⅛	— ⅛
Con RR Cuba pf	81	16⅝	16⅝	16⅞	+1⅛
Cons Vultee	11	16⅞	16⅝	16⅝	...
do pfd	13	25⅝	25¼	25¼	...
Consol'n Coal	3	15¼	15¼	15¼	— ¼
do pfd	2	51	50⅞	51	...
Consum P pfd 0.70		109¾	109	109	— ¼
Container Corp	1	28½	28½	28½	...
Cont Baking	8	8⅜	8⅛	8⅛	— ⅛
do pfd	1	109⅜	109⅜	109⅜	...
Cont Can	5	39¾	39¼	39⅜	— ⅛
Cont Diam Fib	3	11	11	11	...
Cont Ins	3	47⅞	47¼	47⅞	+ ⅜
Cont Motors	25	8¼	8⅛	8⅛	— ⅛
Cont Oil Del	19	28⅝	28⅛	28⅝	+ ⅜
Cooper Bess	1	15¼	15¼	15¼	— ¼
do pfd 0.70		43¼	43	43	— ⅜
Copperweld Stl	1	12⅝	12⅝	12⅝	...
do pfd 0.50		47⅝	47⅝	47⅝	— ⅛
Corn Exch 0.80		53½	53	53½	+ ¼
Corn Products	3	59⅞	59⅞	59⅞	— ⅛
do pfd 0.20		177¾	177¾	177¾	...
Cornell-Dub El	6	21⅞	21½	21½	— ¼
Coty Inc	3	6⅝	6⅝	6⅝	...
Coty Internat	4	3⅞	3¾	3¾	— ⅛
Crane Co	2	26⅛	26⅛	26⅛	— ¼
do pfd 0.50		110½	110	110	...
Crown Cork & S	1	36	36	36	— ¼
Crown Zellerba	54	20	19¼	[illegible]	[illegible]
Crucible Steel	12	36	[illegible]	[illegible]	[illegible]
do pfd	3	81	[illegible]	[illegible]	[illegible]
Cuba R R pfd 5.10		26¼	[illegible]	[illegible]	[illegible]
[illegible] Sugar	49	15	[illegible]	[illegible]	[illegible]
[illegible] Pack	1	[illegible]	[illegible]	[illegible]	[illegible]
[illegible] Press pf 0.1[illegible]		10	[illegible]	[illegible]	[illegible]
Curtis Publish	14	[illegible]	[illegible]	[illegible]	[illegible]
do pfd 0.10		128	128	12[illegible]	+1
do pr pfd	1	54	54	54	— ⅜
Curtiss-Wright	72	6	5⅞	6	...
do A	4	18¼	18⅛	18¼	...
Cushman 7%pf 0.20		125	125	125	...
Cutler-Hammer	3	25⅞	25¾	25⅞	+ ½
D					
Davison Chem	46	16¾	15⅝	16	+ ⅜
Decca Records	2	40½	40	40¼	+ ½
Deere & Co	4	42⅞	42½	42½	...
do pfd	1	35½	35½	35½	— ¼
Deisel-Wem-Gil	2	21⅛	20¼	20¼	— ⅜
Del & Hudson	7	32	31⅝	31⅝	— ⅜
Del Lack & W	7	7¼	7⅛	7⅛	— ⅛
Detroit Edison	5	20⅞	20⅝	20⅞	+ ⅛
Devoe & Ra A 2.80		40	39⅜	39⅜	+ ⅜
Diamond Match	2	32¾	32¾	32¾	— ⅜
Diam 8 Motor	2	16¼	16⅛	16⅛	— ⅜
Dist Corp-Seag	1	32⅞	32⅞	32⅞	— ¼
do pfd	1	101⅜	101⅜	101⅜	+ ⅛
Dixie Cup A ..0.70		47½	47½	47½	+ ½
Doehler Die Cas	10	44½	44½	44½	— ⅛
Dome Mines	4	22⅜	22⅜	22¼	...
DouglasAircraft	9	71⅝	71⅛	71⅛	— ¾
Dow Chem	5	127¼	126⅝	127¼	+ ¼
do pfd	1	112¼	112¼	112¼	+ ¼
Dresser Mfg	1	41½	41½	41½	— ⅛
Dunhill Int	2	12½	12½	12½	...
Du Pont de N	5	157⅝	156⅝	156⅝	—1⅝
do pfd	1	125⅝	125⅝	125⅝	...
E					
Eagle Pich Ld	2	12⅞	12⅞	12⅞	...
Eastern Air L	6	38¾	37½	37⅞	— ⅜
East S Stl	3	17⅜	17	17⅜	...
Eastman Kodak	1	167	167	167	+1
Eaton Mfg	1	48⅝	48⅜	48⅜	— ¼
Edis Bros Strs	3	22	21⅞	22	...
El Auto-Lite	4	45	44⅝	45	+ ⅜
Elec Boat	17	13¼	13⅛	13¼	+ ⅛
El & Mus Ind	2	5⅞	5⅞	5⅞	— ⅛
El Power & Lt	17	5⅛	4⅞	5	...
do $6 pfd	3	87¼	86½	87¼	+ ¼
do $7 pfd	12	94	93	94	+1¼
El Storage Bat	2	44⅝	44⅝	44⅝	...
ElPaso Nat Gas	3	33¼	33¼	33¼	...
Emerson El Mf	6	15⅝	15⅝	15½	— ¼
Endicott-J pf 0.20		106	106	106	...
Eng Pub Serv	21	15	14⅝	14⅞	+ ⅛
do $5 pfd 0.40		101	101	101	...
do $5½ pfd ..1.50		101½	101½	101½	...
Equit Off Bldg	1	⅞	⅞	⅞	— ⅛
Erie RR	3	11⅝	11⅜	11⅜	— ⅛
do ct	13	11⅞	11½	11⅞	...
do pfd A	3	64⅝	64⅝	64⅝	...
Eureka V Clean	2	12⅝	12½	12½	— ⅛
Evans Products	10	14¼	13⅞	14¼	+ ½
Ex-Cell-O	20	42½	42	42¼	— ¾
F					
FairbanksMorse	2	41⅞	41⅜	41⅞	+ ⅜
Farns Tel&Rad	11	13⅝	13½	13½	— ¼
F Mng & Smelt	1	22⅜	22⅜	22⅜	+ ⅛
Fed Mot Truck	1	9⅜	9⅜	9⅜	— ⅛
Federat D Strs	4	29⅝	29½	29⅝	+ ⅛
do pfd 0.90		101⅞	100⅝	100⅝	— ⅜
Fid P Fire Ins	3	52⅛	51⅜	52⅛	+1⅛
F'stone T & R	1	51⅝	51⅝	51⅝	...
First Nat Strs	1	43¼	43¼	43¼	+ ¼
Flintkote	6	23½	23¼	23½	...
Florence Stove	2	38¼	38	38	...
Follansbee Stl	2	6⅞	6⅞	6⅞	+ ⅛
do pfd 0.60		46¼	45½	45½	—1⅝
Food Machin'y	1	62	62	62	+ ½
Foster Wheeler	6	23⅜	23½	23½	...
do 6% pfd 1.10		22⅞	22⅞	22⅞	+ ⅛
Freeport Sulph	1	32¼	32¼	32¼	— ⅛
Fruehauf Tra	1	41¼	41¼	41¼	— ⅛
do pfd 0.60		114¼	113¾	114¼	+ ¼
G					
Gabriel Co	2	6⅛	6⅛	6⅛	...
Gair (Robert)	4	4⅜	4⅜	4⅜	+ ⅛
do pfd	1	16	16	16	— ⅛
Gamewell Co ..2.70		46½	45⅜	45⅜	...
Gardner-Denver	1	17⅛	17⅛	17⅛	...
Gar Wood Ind	6	7⅛	7	7⅛	+ ⅛
Gaylord Cont	1	20	20	20	— ½
do pfd 1.30		54½	54½	54½	+ ½
Gen Am Invest	2	14½	14½	14½	...
Gen Am Trans	1	54	54	54	— ⅜
Gen Baking	1	9	9	9	...
Gen Cable	1	6¼	6¼	6¼	— ⅛
do A	1	17⅛	17⅛	17⅛	— ¼
do pfd 0.30		104½	104	104½	— ½
Gen Cigar	2	28	27¾	28	...
Gen Elec	33	39⅜	39⅛	39⅛	— ¼
Gen Foods	5	42½	42¼	42¼	— ¼
Gen G&El A	4	3½	3⅜	3½	+ ⅛
do cv pfd 0.70		140	139¾	140	+ ½
Gen M 5% pfd 0.20		131½	131	131	—1½
Gen Motors	17	65	64	64	— ⅜
do pfd	1	129⅝	129⅝	129⅝	— ¼
Gen Out Advert	11	12¼	12	12	...
Gen Prec Eq	1	22⅜	22⅜	22⅜	...
Gen Print Ink	8	10	9⅞	9⅞	— ⅛
Gen Ry Signal	1	26	26	26	— ½
Gen Rl&Ut new	8	3⅝	3⅝	3⅝	...
Gen Refract	3	22¾	22⅝	22⅝	— ⅛
GenStlCast pfd 5.20		95¼	94¼	95	— ¼
Gen T&Rub	2	24¼	24	24	— ½
do pfd 0.20		104½	104½	104½	...
Gillette Saf R	17	12⅝	12⅜	12⅜	— ¼
do pfd	3	86⅛	86	86	—1⅜
Gimbel Bros	14	20⅛	20	20	...
Glidden Co	3	24⅛	23⅞	24⅛	+ ⅛
Gobel Adolf	7	2½	2⅜	2½	...
Goebel Brew	1	3⅜	3⅜	3⅜	— ⅛
Gold&Stck Tel 3.20		129	128	128	—1
Goodrich B F	2	52⅛	52⅛	52⅛	...
do pfd	2	103	103	103	...
Goodyear T&R	5	48½	48¼	48½	+ ⅛
do pfd	1	110	110	110	— ½
Goth Hosiery	9	16⅞	16⅝	16⅝	— ¼
Graham-Pg Mot	96	6¼	5⅞	6⅛	—⅛
Granby Cn Min	8	4½	4⅜	4½	...
Granite City Stl	1	14	14	14	...
Gt Nor IrOre ct	3	16¾	16¾	16¾	+ ¼
do pfd	50	41¼	40⅞	41	+ ¼
Gt West Sug	6	27⅜	27⅛	27⅛	— ⅜
Green (H L)	6	54	53⅝	53⅝	...
Greyhound Cor	128	23¼	22⅝	22¾	+ ⅛
do pfd	255	11⅝	11¼	11⅜	...
Grum Airc E xd	17	21½	21⅛	21⅜	+ ¼
Guantan Sugar	7	5⅜	5½	5½	— ⅛
do pfd 0.20		167	165	165	—3½
Gulf Bob & O	4	13	12½	12½	— ⅜
do pfd	6	57½	57	57	— ⅜
Gulf Oil	3	46¼	46¼	46¼	— ⅜
H					
Hack W pfd A 2.10		28½	27⅞	27⅞	— ¾
Hall (WF) Pr	1	19⅜	19⅜	19⅜	+ ¼
Hamil Watch	2	14⅜	14⅜	14⅜	...
Harb-Walker	4	18⅜	18⅜	18⅜	...
Hat Corp Am A	1	7⅝	7⅝	7⅝	— ⅛
Hayes Indust	1	9¼	9¼	9¼	...
Hayes Mfg	21	7⅝	7⅝	7½	— ⅛
Hecht Co	1	21⅜	21⅜	21⅜	...
Helme (GW) pf 0.10		166	166	166	...
Hercules Mot	4	24¼	24	24	— ⅛
Hercules Powd	4	85½	85	85	— ½
Holland Furn	1	44½	44½	44½	+ ⅛
Hollander & Son	4	18½	18⅜	18⅜	+ ⅛
Holly Sugar	1	18¼	18¼	18¼	+ ⅛
Homestake Min	4	43⅜	43¼	43¼	+ ⅛
Houd-Hersh A	1	44	44	44	...
do B	6	17¼	16¾	16¾	— ⅜
Houston L & P	1	68⅝	68⅝	68⅝	...
Houston Oil	12	10⅞	10¾	10⅞	+ ⅛
Howe Sound	5	32⅞	32⅜	32⅞	+ ⅜
Hudson & Man	3	1⅞	1¾	1¾	— ⅛
Hud Bay M & S	7	27¼	27¼	27¼	— ¼
Hudson Motor	5	14⅝	14½	14½	— ¼
Hupp Motor	14	4⅜	4¼	4⅜	...
I					
Illinois Central	9	17	16⅞	16⅞	— ⅛
Ill Cen L L 5.10		66½	65⅞	66	+ ¼
do pfd	4	40½	40¼	40¼	— ⅜
Indpls P & Lt	2	19⅞	19⅞	19⅞	...
Indust Rayon	2	38½	38½	38½	— ⅛
Inger-Rand	2	108¼	108¼	108¼	+1⅛
Inland Steel	1	83¼	83¼	83¼	— ⅛
Inspirat Con Co	5	11¼	11⅛	11⅛	— ⅛
Interchem Corp	2	36½	36	36	...
do pfd 1.30		110	110	110	...
Intercon Rubber	1	7⅞	7⅞	7⅞	...
Interlake Iron	7	9	8⅞	8⅞	— ⅛
Int Bus Mach	2	179	177	177	—2¼
Int Harvester	8	79⅝	79	79⅛	+ ⅛
do pfd 4.60		175	175	175	...
Int Hydro-ElecA	4	3⅝	3½	3⅝	...
Int Minerals	2	17½	17⅜	17⅜	— ⅛
Int Min & Chpf	1	77¼	77¼	77¼	— ⅜
Int Mining	17	5¼	5	5¼	+ ⅛
Int Nick Can	31	30⅝	30⅛	30⅛	...
do pfd 1.80		136	135¼	135¼	...
Int Pap	24	19⅞	19⅝	19⅝	— ⅛
do pfd	5	88⅛	88	88⅛	+ ¼
Int Ry Cen Am	1	10⅛	10⅛	10⅛	+ ⅛
do pfd 0.60		85	85	85	...
Int Shoe	2	42⅜	42⅜	42⅜	+ ⅛
Int Tel & Tel	26	18⅛	17⅞	17⅞	— ¼
Interst Dept Str	2	19⅝	19½	19½	...
Intertype Corp	1	17⅛	17⅛	17⅛	— ¼
J					
Jarvis W B	10	17⅝	17½	17½	— ⅛
Jewel Tea	3	35⅝	35¼	35⅝	+ ⅛
Johnson & J	1	32¼	32¼	32¼	— ¼
Johns-Manville	3	100	99½	100	...
Jones & L Stl	12	25¼	25	25	— ¼
do pfd A	1	72	72	72	...
do pfd B	2	83¼	83¼	83¼	— ¼
Joy Mfg	1	16⅞	16⅞	16⅞	— ¼
K					
Kalam St & F	2	20¾	20½	20¾	— ¼
Kan [illegible]	4	10¼	10⅛	10⅛	...
[illegible] Dep	1	17⅝	17⅝	17⅝	+ ⅜
[illegible]	1	24⅜	24⅜	24⅜	...
[illegible] B	1	18⅜	18⅛	18⅜	+ ¼
[illegible]	87	35⅜	35⅜	35⅜	+ ⅛
[illegible] Co	2	6	5⅞	6	+ ⅛
do $5 pfd ..0.50		72½	72	72½	+ ½
Kresge (S S)	2	26	26	26	...
Kress (SH)	2	36	36	36	+ ½
Kroger Groc	8	36¼	36¼	36¼	...
L					
Laclede Gas pf 0.20		86½	86½	86½	—1
Lambert Co	1	29⅞	29⅞	29⅞	...
Lehigh C & N	4	11⅞	11⅞	11⅞	...
Lehigh Port C	6	29⅛	28⅝	29⅛	...
Lehigh Val Coal	6	1⅞	1⅞	1⅞	...
do pfd	10	27⅜	27⅛	27⅜	+ ⅛
Leh Val R R	4	5¼	5	5	— ⅛
Lehman Corp	2	36⅛	36	36	— ¼
Lehn & Fink	1	20⅝	20⅝	20⅝	+ ⅛
Lerner Stores	19	51	50¼	50⅞	+ ⅛
Lib-O-F Glass	3	53	52⅞	52⅞	— ⅜
Libby, McN&L	16	7⅜	7¼	7¼	— ⅛
Liggett & Myers	2	81	80½	81	+2
do B	2	81⅜	81¼	81⅜	— ⅜
do pfd 0.10		181	181	181	...
Lima Locomot	10	47	46⅞	47	+ ⅛
Link-Belt	1	39⅝	39⅝	39⅝	+ ⅝
Liquid Carbonic	1	27⅝	27⅝	27⅝	— ⅛
Lockheed Airc	24	21½	21⅜	21⅜	+ ⅛
Loew's Inc	3	65	64⅞	65	+ ⅛
Lone Star Cem	3	49⅝	49⅛	49⅝	+ ⅜
Long-BellLbr A	16	12½	12⅜	12⅜	— ⅛
Loose-W Biscuit	1	36⅜	36⅜	36⅜	+ ⅛
Lorillard P	4	19⅛	19	19	— ⅛
do pfd 0.50		163	163	163	...
Louisv G&E A	2	23½	23⅛	23⅛	— ⅛
Louisv & Nash	4	89½	89¼	89½	...
M					
MacAnd & Forb	1	29¼	29¼	29¼	— ⅜
Mack Trucks	7	44¼	43¾	44¼	+ ¼
Macy R H	20	30¼	30	30	...
do pfd	2	107¼	107¼	107¼	...
Mad Sq Gar	1	18⅝	18⅝	18⅝	+ ⅛
Manati Sugar	2	8¾	8⅝	8⅝	— ⅛
Maracaibo OEx	3	3½	3⅜	3½	+ ⅛
Marine Midland	29	8⅛	8	8⅛	+ ⅛
MktStRypr pf 0.70		17¼	17¼	17¼	+ ¼
Marshall Field	50	17⅞	17⅝	17⅞	+ ⅛
Martin G L	12	20	19⅞	20	+ ⅛
Martin-Parry	3	11½	11½	11½	+ ⅛
Masonite Corp	3	43½	43⅜	43⅜	— ⅜
Mathieson Alk	5	22⅞	22½	22½	...
May Dept Strs	2	62	61	62	+1
Maytag Co	2	9⅞	9⅞	9⅞	...
McCrory Stores	1	20⅝	20⅝	20⅝	+ ⅜
McIntyre Porc	1	54½	54½	54½	...
McKess & Rob	3	28	27⅝	28	+ ⅜
do pfd	1	104	104	104	...
Mead Corp	7	11⅞	11⅝	11⅞	+ ¼
do pfd 0.20		99	99	99	+ ⅛
do pfd B ww 0.20		93	93	93	—1
Melville Shoe	5	37½	37	37	— ⅜
Mengel Co	4	14	13⅞	14	— ⅛
do 5% pfd ..0.60		51⅞	51½	51⅞	+ ⅛
Merch&Min Tr	7	35	33⅜	35	+ ½
Mesta Machine	2	35	35	35	...
Miami Copper	1	7⅝	7⅝	7⅝	...
M-Cont Pet	6	25⅝	25⅛	25¼	— ¼
Mid S Pr 1 pf 0.20		144	144	144	+1
M-Honey Reg	4	43	42¾	42¾	— ¼
do pf C 0.20		111	111	111	...
do pf D 0.40		108	108	108	...
Minn-Moline	1	8½	8½	8½	— ⅛
Minn & S L Ry	2	54¼	53¼	53B	— ¼
Mission Corp	2	20¼	20⅛	20¼	+ ⅛
Mo-Kan-Texas	11	3	3	3	+ ⅛
do pf	40	13⅛	12⅞	12⅞	...
Mohawk Carp	1	36⅜	36⅜	36⅜	— ⅜
Monarch Mch T	1	23½	23½	23½	— ⅛
Msanto Chem	2	86¼	86	86¼	...
Montgm Ward	9	52⅛	51⅞	51⅞	— ⅛
Morr & Essex 4.01		27	26½	26½	— ¼
Motor Prod	2	21⅞	21¾	21⅞	— ⅛
Motor Wheel	1	21¼	21¼	21¼	— ¼
Mullins Mf B	4	10¼	10¼	10	— ¼
do pf 1.40		100	99¼	99¼	— ⅜
Murphy G C	1	81	81	81	+1
Murray Corp	8	13⅜	13⅛	13⅛	— ⅛
N					
Nabco Liquid	1	⅛	⅛	⅛	— ⅛
N-Kelbinator	9	16⅛	16⅛	16⅛	...
N Chat & S L 0.10		35½	35½	35½	— ½
Nat Acme	5	19⅛	18⅞	18⅞	— ⅛
N Auto Fib	5	10⅞	10⅝	10⅝	— ⅛
do pf	6	12⅝	12¼	12¼	— ⅛
Nat Aviation	1	14⅛	14⅛	14⅛	...
Nat Biscuit	98	24⅝	24	24½	+ ½
Nat Bond & Sh	1	20	20	20	— ⅜
Nat Can 4.4	13	13⅞	13½	13⅞	+ ⅜
N Cash Reg	2	33¼	32⅞	33¼	...
Nat Container	6	11⅞	11⅝	11⅝	...
Nat Cylin G	3	13⅞	13⅜	13⅞	— ⅛
N Dairy Prod	15	25⅛	24⅞	25	...
N Dept Stores	6	18⅞	18⅜	18⅞	+ ⅛
Nat Distillers	234	36¼	35⅞	36	...
Nat Gypsum	12	13⅝	13⅜	13⅜	...
do pfd 0.10		100¼	100¼	100¼	...
Nat Lead	9	24⅞	24⅝	24⅝	— ⅛
do pfd A ..0.70		176½	176½	176½	+1½
do pfd B ...0.20		150	150	150	...
Nat Mal&S Cas	7	21½	21¼	21¼	— ¼
Nat Oil Prod	1	33¼	33¼	33¼	+ ⅛
Nat Pow & Lt	122	7¼	7⅛	7¼	...
Nat Supply	15	14⅜	14⅛	14⅛	— ¼
do 5½% pfd 0.80		86⅜	86⅛	86⅛	— ⅛
do $2 pfd	35	25⅜	25½	25⅜	— ⅛
Nat Tea	3	10½	10⅜	10⅜	...
Nehi Corp	1	16⅛	16⅛	16⅛	— ⅛
Newberry (JJ)	1	66	66	66	+1
do 5% pfd ..0.10		108	108	108	...
Newmont Min	5	31	31	31	—1
Newpt News Sh	3	16⅝	16¼	16⅝	...
N Y Air Brake	1	47½	47½	47½	+ ¼
NY Central RR	28	18⅞	18⅝	18⅝	— ⅛
NY C&St Louis	1	27¼	27¼	27¼	—1⅛
do pfd	4	92⅜	92⅛	92⅛	...
N Y C Omnibus	8	26⅜	26	26	— ⅜
N Y Rock	2	16	16	16	+ ½
do pfd	2	38½	38½	38½	— ⅛
N Y Lack&W 0.40		78⅜	78⅜	78⅜	+ ¼
N Y Shipbldg	9	18⅞	18⅝	18⅝	— ⅛
Noblitt-Sparks	1	40½	40½	40½	+ ½
Norf & West 3.20		212	211	211	...
do pfd 0.10		120¼	120¼	120¼	+1¼
N Am Aviation 184		10⅞	10⅝	10⅝	...
North Amer Co	17	19¼	19⅛	19⅛	...
do 6% pfd	5	56	55⅞	56	+ ⅛
North Central 0.10		105¼	105¼	105¼	+ ¾
North Pacific	23	16⅜	16⅛	16⅛	...
Northwest Airl	1	27½	27½	27½	...
Norwalk T & R	3	6⅜	6⅜	6⅜	— ⅛
Norwich Pharm	2	13⅜	13⅜	13⅜	...
O					
Ohio Oil	4	16⅝	16¼	16¼	— ⅛
Oliver Corp	11	25⅜	25⅛	25⅛	...
do pfd 17.35		107⅞	107½	107⅞	+ ⅛
do rt 189		1	⅞	[illegible]	[illegible]
Omnibus Corp	5	10⅛	10	10	— ⅛
do pfd ...0.20		102½	102½	102½	— ½
Otis Elevator	1	23⅛	23⅛	23⅛	— ¼
Outbd M & M	5	43	43	43	+ ⅝
Owens-Ill Glass	2	59¼	59½	59¼	...
P					
Pac Am Fish	1	14⅝	14⅝	14⅝	...
Pac Coast 0.90		11⅝	11⅝	11⅝	— ⅛
do 1% pfd ...0.80		44	43¾	44	+1
do 2% pfd ...0.80		22½	21⅞	22	— ½
Pac Gas&Elec	7	33⅝	33½	33½	...
Pac Mills	3	40	39½	39¼	— ⅜
Pac Tel & Tel 0.30		120¾	120¼	120¾	+ ¼
do pfd 1.30		158⅛	157½	157½	— ⅜
Pac Tin Cons	80	7¼	6⅞	7	+ ⅜
Packard Motor	24	5⅝	5½	5½	...
Pan Am Airwys	12	32	31⅝	31⅞	...
Pan Am Petrol	1	13⅜	13⅜	13⅜	— ⅛
Panhandle E Pl	2	50¼	49⅝	49⅝	— ¾
Param Pictures	14	26⅝	26⅜	26⅜	+ ⅛
Park & Tilford	4	31⅜	30⅞	30⅞	— ¼
Pk Utah Con M	2	1⅜	1⅜	1⅜	...
Parke Davis	11	30⅞	30⅝	30⅞	...
Parmelee Trans	5	7⅝	7½	7½	...
Patino Mines	13	18	17⅞	18	+ ¼
Penney (JC)	3	108⅜	107½	107½	—1⅞
Penn-Cent Airl	2	19⅞	19⅞	19⅞	...
Penn Cl&Coke	5	14⅜	14	14⅜	+ ¼
Penn-Dix Cm pf	1	56¼	56¼	56¼	— ⅜
Penn R R	21	30¼	30	30¼	+ ⅛
Peo Gas L&C	7	69½	68⅜	68⅜	+ ⅝
Pepsi Cola	9	63⅞	63⅜	63⅞	+ ⅜
Petrol Corp	3	7⅝	7½	7⅝	+ ⅛
Phelps Dodge	11	23⅝	23⅜	23⅜	— ⅛
Phil Co 6%pf 3.70		58	56¼	57	+ ⅜
do $6 pfd 0.80		105½	105	105	— ⅜
Phila Elec	19	20⅛	19⅞	19⅞	— ⅛
do $1 pref	2	26¼	26¼	26¼	...
Philco Corp	5	33½	33¼	33½	+ ¼
Philip Morris	2	96	95⅜	96	+1
Phillips Pet	8	44⅛	44	44	...
Pitts Coal pf	4	72⅜	72¼	72¼	— ⅜
Pitt Coke & Ch	1	9¼	9¼	9¼	...
Pitt Forgings	8	14⅜	14¼	14⅜	...
Pitt Scr & Bolt	2	5⅞	5⅝	5⅞	...
Pitt Steel	1	8⅝	8⅝	8⅝	...
Plyouth Oil	3	16⅞	16⅝	16⅝	— ⅛
Poor & Co B	4	11¼	11	11	— ¼
Pressed Stl Car	7	16⅜	16⅛	16⅛	— ¼
do 2d pfd	2	50⅝	50⅝	50⅝	...
Procter & Gam	10	57½	56⅞	56⅞	— ¾
do pfd 0.40		120	120	120	— ½
Pub Svc N J	18	17½	17¼	17⅜	— ⅛
do 8% pfd ..2.60		120¼	120	120	...
do 7% pfd ..0.10		112⅛	112¼	112⅛	— ⅜
do $5 pfd ...2.90		103⅝	103⅜	103⅜	— ⅜
Pub S E&G pf 0.20		117¼	117	117	+ ½
Pullman	20	46⅝	46¼	46½	— ⅛
Pure Oil	15	16⅛	16⅛	16⅛	— ⅛
Purity Bak	1	24⅛	24⅛	24⅛	+ ⅛
R					
Radio Co of Am	46	10⅞	10⅝	10⅞	...
do pfd	2	78⅛	78⅛	78⅛	+ ½
Radio-Keith-Or	48	8½	8¼	8¼	— ¼
do pfd 0.60		90½	90	90	— ⅞
RR Sec Ill C S 0.30		14⅜	14⅜	14⅜	— ⅛
Rayonier Inc	4	16⅜	16⅜	16⅜	...
do pfd	4	33⅜	33½	33⅜	+ ⅛
Real Silk Hos	1	12	12	12	— ¾
Reliable Stores	1	17⅜	17⅜	17⅜	...
Reming Rand	5	21⅞	21⅜	21⅞	+ ⅜
Rens & Sarato 5.30		98⅜	97¼	98⅜	+ ¾
Reo Motors	2	13⅝	13⅛	13⅛	— ¼
Repub Steel	17	19	18⅛	18½	— ⅜
Revere Cop & B	6	12	11⅞	12	...
do 7 pfd 0.40		101	101	101	—2½
Reynolds Metals	3	15⅝	15½	15½	— ⅛
do pfd 0.60		95	94¾	95	+1
Reynolds Tob 0.30		38	38	38	...
do B	19	32⅝	32¼	32¼	+ ¼
Richfield Oil	3	9⅝	9⅝	9⅝	...
Ritter Co	3	14⅞	14⅞	14⅞	+ ⅛
Roan Ant Cop	2	7⅝	7⅝	7⅝	— ⅛
Royal Type	31	22⅜	22¼	22¼	— ⅛
Ruberoid	2	34	34	34	...
Rustless I & S	2	18¼	18⅛	18⅛	— ¼
S					
Safeway Stores	1	52¼	52¼	52¼	...
do 5% pfd ..1.50		112⅜	112⅜	112⅜	+ ⅜
St Joseph Lead	1	34⅜	34⅜	34⅜	— ⅛
Savage Arms	2	8¼	8⅛	8⅛	...
Schenley Distil	8	35⅛	34⅞	34⅞	— ¼
Scott Paper	1	43	43	43	...
Sears Roebuck	11	99⅞	99	99⅞	+ ⅝
Servel Inc	11	21⅜	21⅜	21⅜	— ⅛
Sharon Stl Cor	7	15⅝	15½	15½	— ⅛
SharonSteel pf 0.50		76½	76½	76½	+ ⅛
Sharp & Dohme	44	13⅞	13⅝	13⅞	+ ⅛
Shattuck (FG)	7	15⅛	15	15⅛	+ ⅛
Shell Union Oil	3	23⅝	23½	23⅝	...
SilverKingCoalit	1	4	4	4	+ ⅛
Simmons Co	3	33¼	33⅛	33¼	+ ¼
Sinclair Oil	17	13⅝	13¼	13¼	— ⅛
Skelly Oil	9	37⅜	37⅝	37⅜	+ ⅛
Sloss-Shef Stl	1	14⅜	14⅜	14⅜	— ¼
do pfd 0.40		23	23	23	...
Smith AO Corp	3	42⅞	42	42⅞	+ ⅛
Smith & Cor Ty	3	29⅛	29	29⅛	+ ⅛
Socony-Vacuum	43	12⅝	12½	12⅝	...
Sou Am G&P	54	4⅝	4½	4½	— ⅛
So P Rico Sug	2	40	40	40	...
do pfd 0.20		155	155	155	+3
Sou Cal Edison	3	26	25⅞	25⅞	— ⅛
Sou Nat Gas	3	16	16	16	...
SouthernPacific	93	32⅛	31⅝	31⅞	— ¼
Southern Ry	20	27	26⅝	26⅝	— ⅜
Southern R pfd	6	58⅝	58	58¼	— ¼
Sou Ry M & O 4.30		76¼	74½	76½	+2¼
Sparks Withing	1	7	7	7	...
Spencer Kell	1	31	31	31	...
Sperry Corp	8	27⅝	27⅜	27⅜	— ⅛
Spiegel Inc	6	11⅞	11	11⅞	+ ⅛
do pfd 0.40		73	72½	73	+1
Square D Co	7	36	35⅝	35⅞	— ⅛
Squibbs & Spfd 0.20		112	112	112	+ ½
Stand Brands	4	29⅝	29½	29⅝	+ ⅛
Std G&E $4 pfd	1	3⅛	3⅛	3⅛	...
do $6 pr pfd	5	61	60½	61	+ ½
do $7 pr pfd	19	70	68⅝	70	+1⅛
Stand Oil Cal	30	36⅝	36⅛	36⅛	— ⅛
Stand Oil Ind	10	33⅝	33⅜	33⅜	— ⅛
Stand Oil N J	29	55⅜	55⅛	55⅜	+ ⅛
Stand Oil Ohio	2	43	43	43	+ ⅜
Stand Stl Sprgs	7	10¼	10	10	— ⅛
Sterling Drug	1	64⅞	64⅞	64⅞	+ ⅜
Stewart Warn	1	15⅛	15⅛	15⅛	...
Stokely Bros	5	11⅝	11½	11½	— ⅛
Stone & Web	2	10⅞	10⅞	10⅞	+ ⅛
Studebaker Cor	10	19	18⅞	19	+ ⅛
Sun Oil	1	63⅛	63⅛	63⅛	— ¼
do pfd A 0.20		128	128	128	...
Sunray Oil	7	6	5⅞	5⅞	— ⅛
Sunshine Mng	5	9⅝	9⅛	9⅛	— ⅛
Superheater	6	24⅛	23⅞	24	...
Superior Steel	1	22⅜	22⅜	22⅜	+ ⅛
Sweets Co Am	3	18	18	18	— ⅛
Swift & Co	6	30½	30⅜	30½	...
Swift Intl	21	30⅛	30	30⅛	+ ⅛
Sylvan El Prod	2	27⅞	27⅞	27⅞	+ ⅛
Syming Gould	24	6⅝	6½	6½	— ⅛
T					
Tenn Corp	2	11	11	11	...
Texas Co	12	46	45⅝	45⅞	— ⅛
Tex Gulf Prod	3	5⅝	5⅝	5⅝	...
Tex Gulf Sulph	1	35⅛	35⅛	35⅛	+ ⅛
Tex Pac C&O	3	18	17⅞	18	...
Tex Pac L Tr	156	14	13⅛	14	+ ¾
Tex & Pac Ry	3	23½	23	23¼	+ ⅛
The Fair 6 pf 0.10		81½	81½	81½	...
Thermoid Co	8	9¼	9	9	— ¼
do pfd 0.80		49	48	49	+1
Third Ave Tr	5	6¼	6¼	6¼	— ⅛
Thompson (JR)	2	12⅜	12⅜	12⅜	...
Thompson Pro	2	48⅞	48½	48½	— ⅜
Thompson-St	2	4¼	4¼	4¼	...
do pfd	1	29	29	29	+ ½
Tide Wat A Oil	5	15	14⅞	15	...
do pfd 0.10		107	107	107	...
Timken-Det Ax	11	33⅜	33¼	33¼	— ⅛
Tiken R Bear	1	50⅞	50⅞	50⅞	— ⅛
Transamerica	4	9⅜	9¼	9⅜	...
Tr & West Air	4	24	23⅞	24	+ ⅜
Trans & Will	6	17⅜	17½	17½	...
Tri Cont Corp	4	5	4⅞	5	+ ⅛
do pfd 0.50		97	96¼	97	— ½
Truax Traer C	2	10½	10½	10½	+ ⅛
Tubize Rayon	7	18⅜	18¼	18⅜	+ ⅛
Twent C Fox	14	25⅜	25⅛	25⅛	— ¼
do pfd	2	32	31⅞	32	+ ¼
do pr pf	1	105	105	105	— ⅛
Twin Cy Rap T	2	8⅜	8¼	8¼	— ⅛
do pfd 440.10		105½	105½	105½	...
Twin Coach	2	13⅞	13⅝	13⅞	...
U					
Union Bag & P	20	14	13⅝	14	+ ⅛
Union Carbide	7	80¼	80⅛	80¼	+ ¼
Union Oil Cal	4	19	18⅞	18⅞	...
Union Pacific	6	109¾	109¼	109¾	+ ¼
Un Tank Car	4	28⅝	28⅜	28⅜	...
United Air L	34	33⅛	32⅜	33	+ ⅛
United Aircraft	11	31⅛	31⅛	31⅛	— ⅛
do pfd	2	109½	109½	109½	...
Unit Bisc pfd 0.10		112	112	112	— ½
United Carbon	3	66⅜	66⅜	66⅜	+1⅜
Unit-Carr Fast	1	28	28	28	...
United Corp	35	1⅝	1⅝	1⅝	— ⅛
do pfd	34	37⅞	37⅝	37⅞	...
United Drug	9	15⅞	15½	15⅞	+ ⅛
Unit Dyewood	2	9⅜	9⅜	9⅜	...
United El Coal	5	10⅜	10⅜	10⅜	+ ⅛
Unit Eng & F	1	31⅜	31⅜	31⅜	+ ⅛
Unit Fruit	1	89	89	89	— ¼
United Gas Imp	25	13½	13¼	13¼	— ⅛
Unit Mer & Mfr	32	41⅞	40⅜	41½	+1⅛
do pfd 0.20		105⅞	105⅞	105⅞	— ⅛
United Paperbd	2	7	7	7	...
U S & For Sec	3	11⅝	11⅝	11⅝	— ⅜
do pfd 0.30		106½	106½	106½	...
U S Freight	3	16⅝	16½	16½	— ¼
U S Gypsum pf 0.10		180	180	180	...
US Hoff Mach	7	14⅜	14⅜	14⅜	+ ¼
U S Leather A	3	27½	27⅜	27½	+ ¼
do pr pfd 0.10		111⅞	111⅞	111⅞	...
U S Lines	12	8⅝	8½	8⅝	+ ⅛
do pfd	1	9⅝	9⅝	9⅝	...
U S Plywood	3	46⅛	45⅞	45⅞	— ¼
U S Rubber	2	50	49⅞	49⅞	+ ⅛
do 1 pfd	2	147⅞	147⅞	147⅞	+ ⅛
U S Sm R&M	1	55	55	55	...
U S Steel	16	58⅞	58⅛	58⅝	— ⅛
do pfd	2	134	134	134	...
U S Tobacco	2	26¼	26¼	26¼	...
United Stkyds	3	4⅛	4	4⅛	+ ⅛
United Strs A	5	5⅛	5	5⅛	...
Univ-Cyclops St	2	16	15⅞	15⅞	— ⅛
V					
Van Norman	2	12⅜	12¼	12¼	— ⅛
Van Raalte	5	28⅜	28	28⅜	— ⅛
do Rt	6	18	17⅞	18	— ⅜
do 1 pfd 0.10		116¼	116¼	116¼	...
Vanadium Corp	2	19⅝	19⅝	19⅝	...
Vertient Cam Su	24	13¼	12½	13¼	+ ⅛
Vicks Sh & Pac 0.20		80	80	80	+4
Vic Chem Wks	2	23¼	23⅛	23¼	...
Va-Caro Chem	2	4	3⅞	4	+ ⅛
do 6% pfd	2	55⅝	55¼	55¼	— ⅛
Va El & P $5 pf 0.30		118	117⅜	118	...
Virginian Ry	2	42½	41½	41½	—1⅜
do pfd	3	36⅞	36⅜	36⅜	+ ⅛
Vulcan Detin ..0.50		125	125	125	+4
W					
Wabash RR pfd	4	58½	58	58½	+ ⅛
Waldorf Sys	1	12	12	12	...
Walgreen Co	2	30	29⅞	30	...
Walworth Co	5	9	8⅞	9	...
Warner B Pict	17	12⅞	12⅝	12⅝	— ⅛
Warren F & P	4	31⅝	31	31⅝	+ ⅛
Waukesha Mot	1	20	20	20	— ⅛
Wayne Pump	1	30	30	30	+ ⅛
Webster Eiseni	6	9⅞	9⅝	9⅝	— ⅛
Wesson O & S	1	23¼	23¼	23¼	— ⅛
West Ind Sug	5	23⅞	23⅝	23⅞	...
West Penn E A 0.80		97	95	95	—2
do 7% pfd ..0.60		108	107¼	108	+ ⅛
do 6% pfd ..0.50		99⅝	99¼	99⅝	+ ⅛
West P Pw pfd 0.90		118	117⅝	118	+ ⅛
W V P&P pfd 0.10		108	108	108	...
West Auto Sup	1	35	35	35	+ ⅛
West Un Tel A	9	45⅛	44⅝	44⅝	— ⅛
do B	1	26⅞	26⅞	26⅞	— ⅛
Westingh A Br	5	28⅝	28⅜	28⅜	— ⅛
Westvaco Chlor	1	30⅜	30⅜	30⅜	+1
do 4½ pfd ...0.40		106¼	106¼	106¼	+ ⅛
Wheeling Stl	1	30⅛	30⅛	30⅛	— ⅛
do pr pfd 0.50		82	82	82	...
White (SS) De	2	20	20	20	...
White Motor	9	26¼	26	26	...
White Sew Mch	4	8⅜	8¼	8¼	—
do pfd 0.10		85	85	85	...
do pr pfd	1	29	29	29	...
Willys-Overland	8	15⅜	15½	15½	—
Wilson & Co	12	10⅜	10¼	10¼	— ⅛
Wilson&Co $6pf	2	97	97	97	+ ⅛
Wilson-oJnes	2	13⅛	13⅛	13⅛	— ⅛
Wlwth F W	10	44¼	44	44¼	+ ⅛
Withgton P&M	17	37	36⅝	36⅞	+ ⅛
Wor P&Mcvppf	1	76½	76½	76½	...
do pr pf	4	74½	74	74½	— ⅛
Wright Aero 0.20		81	81	81	—3⅛
Wrigley W Jr	1	72	72	72	...
Y					
Yale & Towne	2	33⅛	33⅛	33⅛	— ⅛
York Corp	5	14¼	14⅛	14⅛	— ⅛
Young Spg & W	3	19¼	19	19	— ⅛
Yngst Sh & T	5	39⅜	38⅞	38⅞	— ⅛
do pf 0.20		105¼	105¼	105¼	— ⅛
Youngst Stl D	2	17½	17½	17½	— ⅛
Z					
Zenith Radio	7	42¼	41⅜	41⅜	— ⅛
Zonite Prod	3	5⅝	5⅝	5⅝	...

Total Friday	744,615
Thursday	828,700
Week ago	683,595
Year ago	560,400
Two years ago	726,930
Jan. 1 to date	207,590,302
Year ago	236,498,594
Two years ago	89,560,996

MARKETS AT A GLANCE

Friday, Oct. 20.

NEW YORK

Stocks easy; light selling depresses leaders. Bonds steady; investment issues advance. Cotton quiet; mill buying and hedging.

CHICAGO

Wheat weak; liquidation, lack of demand. Corn about steady. Rye weak; possibility of renewal Canadian imports. Hogs active. Cattle steady.

CLOTHES ORDERED BY RELIEF AGENCY

New York, Oct. 20.—(A. P.)—The nation's wool manufacturers had before them Friday the first request for textiles from the United Nations relief and rehabilitation administration—a bid for 8,288,000 yards of woolens for the last quarter of 1944 and 14 million yards for the first quarter of 1945.

The procurement division of the treasury department also announced bids were sought on more than 2,800,000 women's, misses' and children's coats and dresses for the foreign economic administration to be distributed by the army in liberated areas.

The treasury procurement division said the yard goods would be distributed in countries where it was most needed and payment would depend on the individual contributing nations to UNRRA.

EXTENSION OF WOOL BUYING ANNOUNCED

Washington, Oct. 20.—(A. P.)—Government agencies Thursday took cognizance of two complaints from western lamb feeders by extending the wool purchase program and promising a survey of the lamb price situation.

Senator O'Mahoney (Dem.) of Wyoming announced as he left for the west that the Commodity Credit corporation would accept under the 1944 purchase program all pulled wool from animals slaughtered in 1944, if the wool is tendered before Feb. 15, 1945.

The CCC previously had planned to terminate its 1944 purchases on Dec. 31. Feeders, however, advised O'Mahoney, chairman of the senate special wool committee, that slaughterers threatened to reduce prices paid for fat lambs if they could not dispose of their wool within the slaughtering season.

Price Administrator Bowles wrote O'Mahoney that he was "disturbed" by O'Mahoney's reports that lamb ceilings are too low to compensate for higher operating costs.

Bowles wrote, the senator said, that "we will investigate the whole situation carefully and, if it is in any way possible or proper for us to make adjustments, you can be sure that we will do so."

—TODAY'S MARKETS TODAY—

Curb Market

New York, Oct. 20.—Curb stock prices moved irregularly in moderately active dealings Friday.

Industrials were unsettled. Hazeltine corporation, Eversharp, Inc. and Childs preferred improved around a point each. Aluminum, Ltd., lost more than a point. Minor gains were registered by American Cyanamid B and Cuban Atlantic Sugar.

Closing prices of a few leading stocks follow: Alum. Ltd., 82½; Alum. Co. Am., 35⅝; Am. Gas & Elec., 32⅞; Am. Light & Tt., 18¼; Am. Maracaibo, 1; Am. Superpower, ½; Aark. Nat. Gas A, 3⅞; Atlas D. Forge, 10⅜; Atlas Plywood, 16⅜.

Babcock & Wilcox, 28; Barium Steel, 3⅝; Bellanca, 3⅝; Bliss, 14⅝; Brazil Tr., 19; Breeze, 13; Brewster, 2⅝; Buf. N. & Ep., pfd., 19⅝; Buckeye Pipe, 10; Burry Biscuit, 3⅜; Can. Marconi, 1⅞; Carrier Corp., 19⅛; Cessna, 4⅛.

Cities Service, 14⅛; pfd, 109; pfd B, 10⅜; pfd BB, 103; Consolidated Steel, 15¾; Cub Atl Sugar, 22¾.

Electric Bond & Share, 10¾; Fox, 25⅝; Ford M Can A, 22½; Ford Motor Ltd, 6¼; Glen Alden Coal, 17; Humble Oil, 39⅞; Hollinger Gold, 9⅜; Int Mtn & Chem warrants, 9⅝; F. L. Jacobs, 10⅞.

Kingston Prod., 3⅜; Lake Shore Mines, 15¾; Lone Star Gas, 10¾; Memphis N. Gas, 4¼; Middle States Pete, 2⅝.

Niag. Hud. Pow., 3¾; Ohio Brass B., 22½; Okla. Nat. Gas, 28⅞; Pantepec, 7½; Pennroad, 5⅞; Phoenix Secs., 37⅜; Raytheon, 45; Republic Aviation, 5⅜; St. Regis Paper, 5⅜; Technicolor, 21¾; Wright-Hargreaves, 3¼.

SHOPPERS SPENDING 67 BILLIONS TO SET RECORD THIS YEAR

Washington, Oct. 20.—(A. P.)—Americans are spending 67 billion dollars in retail stores this year, an average of $510 for every man, woman and child, the commerce department estimated Thursday.

Tho shoppers never spent this much before, the actual quantity of goods purchased probably reached its peak in 1941.

Louis J. Paradiso, chief of the business statistics unit, bureau of foreign and domestic commerce, making the estimate in the October issue of the department's survey of current business, said retail spending was $320 in 1939 and $430 in 1941.

He figured rising prices accounted for about 70 per cent of the increase in dollar sales from 1939 to 1944.

If durable goods were not scarce in some lines, Paradiso estimated shoppers would spend 87 billion dollars this year instead of 67 billion.

He picked 1944 as the probable peak year for retail dollar volume, saying production cutbacks after the defeat of Germany "will curtail consumer incomes."

AVERAGE HOURLY EARNINGS DECLINE

New York, Oct. 20.—Average hourly earnings of wage-earners in manufacturing industries for August declined slightly from July for the first month-to-month drop since January, 1940, the National Industrial Conference board reported Friday.

The board, in a survey of twenty-five manufacturing industries, discolsed that average hourly earnings in August amounted to $1.07, a decline of 0.2 per cent from the previous month. The $1.07 total stood 4.9 per cent above August, 1943, and 41 per cent above January, 1941, the base month of the Little Steel formula. The depression low was 45 cents in June, 1933.

However, weekly earnings in August were higher, amounting to $48.89, an increase of 0.1 per cent from July and a gain of 5.7 per cent from August last year. "Real" weekly earnings, which measure the quantities of goods and services that can be purchased with dollar weekly income, rose 0.1 above July and 3.2 per cent above a year earlier.

LUMBER UP.

Washington, Oct. 20.—(A. P.)—The war production board estimated August lumber production at 3,208,339,000 board feet, an increase of 12.8 per cent over July.

The increase, general thruout the country, was attributed largely to good weather conditions and a normal seasonal shift of farm workers to the woods in eastern lumber regions.

Production for the first eight months of the year totals 22,406,421,000 board feet, 2.4 per cent be[illegible]

MADISON SQUARE CALLS FOR GAMBLING PROOF

The Second Guess

.... by Jack Carberry

THE good and loud Dr. Forrest C. (Phog) Allen, has, it appears, started something. For the moment the sports world is concerned primarily with his unqualified charge, made in letters printed in Friday's DENVER POST, in which he made the flat statement that basketball games, played in Madison Square Garden, New York, had "been thrown" in return for gamblers' cash.

The good doctor, Saturday, in answer to a demand for a bill of particulars from Ned Irish, Garden promoter, stated ". . . there have been two known cases of college boys throwing basketball games in eastern tournaments."

Okay. As stated Friday and repeated here, let Dr. Allen now make his indictment as to time, place and names. And then, if the proof be there, let the colleges—for it is the colleges and not Madison Square Garden or any other promoter or group of promoters Allen is hitting—act.

Out of the growing welter of excitement over Allen's charges comes this telegram from Harry Hughes, the dean of them all in the Rocky Mountain area—Harry Hughes, who in his long service at Colorado Aggies has demonstrated a deeper understanding of what is right, and what is wrong with college sports than any other man in this section:

"As for Allen's charges against basketball players, I have no comment," wires Aggie Athletic Director Hughes. "But there is much sound logic as to what "Phog" says concerning athletics at a whole.

"We need a national organization with authority, vision and courage to make competitive athletics a sport for the development of our boys who go to college to obtain an education.

"BIG-MONEY TOURNAMENTS AND POSTSEASON GAMES DO NOT SERVE FOR THE BEST INTEREST OF COLLEGE SPORTS AND PLAYERS."

Harry Hughes hits the nail square on the head.

Take Bob Considine's story, appearing in another column of this issue of THE POST. Read it and you have no doubt about what goes on in Madison Square Garden when college boys play there. It is a gambling enterprise—not a sports event.

Now this is no reflection on the Garden—or on Ned Irish. It is, in truth, as Dr. Allen said in an Associated Press story out of Lawrence, Kan., Saturday: "Nothing Irish or any coach or promoter can do will stop the gamblers."

But it has always been a mystery to us why colleges lend themselves to private promotions, such as Madison Square's Invitational tournament. Nobody is fooling anybody on that one. The promoters can talk all they please about "charity" and "Red Cross benefits" and "war relief funds." That is plain, unadulterated hooey.

If you think it isn't then get a financial statement of any of these tourneys. You will find that they write off, the top, a figure for rental, and for other expenses, that would simply knock the hat right off your head. Anybody—any promoter in the land—would be only too willing to give "all profit over expenses" to anything if, "taking off the top" he can charge such rentals as the Garden demands—and as are demanded by other eastern promotions in which college clubs are exploited—and out of which the players get what? A trip to New York.

* * *

IF THE time ever comes when "Phog" Allen puts over his dream of a czar for college athletics it is to be hoped that the first act of the commissioner's office will be the abolishment, entirely, of privately promoted big-time tournaments using college boys as an attraction.

Perhaps Allen's idea of a national commissioner would not work.

Among those who feel it would not is the capable Jo E. Irish of Colorado College, who telegraphs:

"I think Dr. Allen is sincere in his desire to further the interests of college athletics. Personally, I am in no position to pass judgment, one way or another, on his charges. I would prefer to reserve opinion until I see proof to support such accusations.

"So far as my experience goes in years of association with college athletics, I have never had the slightest reason to think that a contest by any college in any sport has been 'thrown.'

"There are close to 700 colleges and universities in the United States who sponsor intercollegiate athletics. It would take a tremendous amount of organization and thought before their sport activities could be governed by one commissioner.

"Professional football and baseball involve a comparatively small number of teams and regulation of their activities by a commissioner is relatively simple.

"I do agree that there should be some uniform regulations—a high level of standards enforced upon a national basis, if possible, and certainly on a regional basis such as many intercollegiate conferences attempt to do now with more or less success."

I, for one, am glad that Jo Irish concluded with the qualifying sentence:

"With more OR LESS success."

* * *

A MESSAGE from Dean Harry Carlson of the University of Colorado brings high hope. Dean Carlson wires: "Dr. 'Phog' Allen's statements raised many questions. I will send you my views at some length by mail."

It is to be hoped, most sincerely, that Dean Carlson will take recognition of one paragraph of Dr. Allen's letter to the writer—the paragraph in which he denied harboring any jealousy as to Basketball Coach Forrest (Frosty) Cox of Colorado U. In this paragraph the good Kansas doctor said:

"Ask him (Cox) if there were any scholarships, any easy money in any way, directly or indirectly" paid to Kansas U. basketball players. "He (Cox) ought to know, shouldn't he? . . . I am strong for a (college athletic) commissioner because there it would show the fellows who can coach; not as it is now—the fellow who can assemble is the big shot.

"The only thing that I have ever objected to is when a coach who is hired to coach and not to recruit comes into a state (Cox came from Kansas) and gets the majority of his players from an alien state.

"I think," wrote Allen, "you know what I mean."

I know. So does Dean Carlson. So does Coach Cox.

So let's have at it.

* * *

EV SHELTON, Wyoming's coach, came into the office Saturday, making the trip from Laramie to discuss the Allen charges.

"Last year," said Shelton, "Buddy Hassett, playing for me on the Dow team, told me that when Georgetown played Wyoming in New York somebody telephoned their rooms, getting Krause and Mankin of the Georgetown squad on the phone. This unknown person asked if Georgetown would be interested in throwing the game. He said Krause and Mankin tried to get the party to the room for, he said, they would have beaten him within an inch of his life.

"Nobody ever approached Wyoming. Our last trip there Ned Irish asked Elton Davis and myself if we were sure of our club. He said it might be some gamblers would approach the players. We told him not to worry about Wyoming's boys. But Irish posted guards around our rooms for our protection. We made four trips to New York, and nobody ever approached a Wyoming player.

"We all know 'Phog' Allen. That's all I can say, except that he has put every losing club playing in the Garden on the spot.

Shelton, like Vadal Peterson of Utah, is going back to New York this fall to lead his college boys into gyms where private promoters will have them hanging from the rafters.

In this connection there was a little paragraph, just a few days ago, in Hugh Fullerton's Associated Press "Roundup" column defining the difference between "professional promotion" and an "amateur promotion." The pro promotion was described as one in which the "promoter shares the gate with the participants"; the amateur promotion is one in which "the promoter takes it all."

Make no mistake about this. This department thinks it is a fine thing for college teams to travel intersectionally, meeting clubs in other districts and other areas. But these intersectional trips should be staged, not under private promotion, but by the participating colleges.

That brings us back to the statement of the man no man alive can gainsay—Colorado Aggies' Harry Hughes:

"BIG MONEY TOURNAMENTS," wires Hughes . . . "DO NOT SERVE FOR THE BEST INTEREST OF COLLEGE SPORTS AND THE PLAYERS."

* * *

IT IS TO BE hoped, indeed, that Dr. Allen will come forward with the bill of particulars on his charge that college players "HAVE ALREADY THROWN GAMES PLAYED IN MADISON SQUARE GARDEN." It will give weight to what else he said.

And that was plenty.

FIGHTS LAST NIGHT

NEW YORK—Tony Janiro, 138, Youngstown, Ohio, outpointed Santa Bucca, 134¾, Philadelphia (8); Nat Litfin, 140¾, New York, T. K. O. Jackie Connor, 146, Newark, N. J. (7).

PHILADELPHIA—Johnny Wolgast, 118½, Philadelphia, knocked out Willie Alexander, 120½, Chester, Pa. (1); Danny Devlin, 173, Allentown, Pa., outpointed Nelson Canty, 166, Philadelphia (6).

BRUNSWICK, ME.—Flash Dutil, 137, Lewiston, Me., outpointed Al Michaud, 137½, Lisbon (8); Ed Hudson, 135, Bath, and Bob Pooler, 140, Bangor, drew (6).

WORCESTER, MASS.—Francis (Corky) Davis, 130½, Worcester, outpointed Eddie Deangelis, 125, Boston (10); Baby Tiger Flowers, 143, Worcester, outpointed Pedro Carvelho, 138½, Cambridge (6).

HOLLYWOOD, CALIF.—Cocoa Kid, 156, Puerto Rico, outpointed Jack Chase, 160, Denver (10).

Race Results

AT JAMAICA—Nelson Dunstan, $5.10; Grant Rice, Stronghold.

AT LAUREL—Top Reward, $7.90; Saboteur, Connachta.

AT ROCKINHAM—Tumult, $4; Public Opinion, Jamoke.

AT SPORTSMAN PARK—Donne Brand, $10.60; Faif, Mideau.

MAJOR HUBBARD IS OUT OF THE ARMY

Maj. Clyde C. (Cac) Hubbard's long awaited release from the army came thru Friday afternoon.

Hubbard, Saturday, returned to the bench to handle the Pioneers on the field for the first time this year. Hubbard's release has long been expected by Denver authorities.

Hubbard entered the army before the start of last year's season. He has served in the air corps in World war I and was in the reserve. Under this setup he was given an immediate majority in the same branch of the service.

It was at first expected Hubbard would be stationed at Lowry field in some athletic post. However he was "shipped" to Iowa and was not connected with athletics in the army. Later he was sent to a base in the Dakotas. He was transferred to Lowry field shortly before the opening of the present season. At Lowry Major Hubbard served as a mess officer.

This did not permit him to engage in full time coaching of the Pioneers. He was able, however, to give some time, in off hours, to the work. For the last week his duties have permitted him considerable time with the Pioneers. It was also possible for him to go to Utah, last week, there to attend a meeting of Big Seven officials drawing up the coming season's basketball schedule.

Hubbard will be assisted in the coaching by Adam Esslinger and Cliff Rock. Dave Wyatt, the man of all work at Denver U. will continue to handle the line. Wyatt has turned in an outstanding job in this department, as have Esslinger and Rock in their end of the coaching to date. The return of Hubbard, to full time and to full authority, will, it was expected, have a marked bearing on the play of the team as a whole for the balance of the season.

Here's a New Grid Formation

Philadelphia, Oct. 20.—(A. P.)—The boys who pull rabbits out of hats can take a tip from Greasy Neale, inventive Philadephia Eagles pro football coach, who apparently has a magic T formation.

It is a version of the old off-tackle strategy, says Cards-Pitt co-owner, Bert Bell. Its design and execution make it the best in the National Football league.

"No club has come up with a good defense for it," hex said.

It works like this:

The quartebcak gives the ball to the right half or flips it to the left half running wide. The right half with the fullback leading, outflanks the end.

"If the tackle or end looks up to see which way the play's going, he's licked,'" Bell said. "They have to commit themselves right away and at least half the time they're wrong."

Neale tried the play for the first time in the next to last game of 1942 when it helped to give him his first victory over the Brooklyn Dodgers. He's used it with success last year and so far this year, and it will undoubtedly play a big part in the Eagles' game Sunday with Boston at Shibe park.

BAD WEATHER MAY HAMPER GRID PROGRAM

(By TED MEIER.)

New York, Oct. 21.—(A. P.)—Inclement weather may hamper Saturday's curtailed college football program, altho rabid fans are expected to turn out as usual.

In one of the top three games of the afternoon the country's No. 1 eleven, Notre Dame, runs against a Wisconsin team at South Bend, Ind., that may spoil the Irish's dream of an undefeated, untied campaign.

At Columbus, Ohio, a crowd of some 60,000 is expected to disregard the elements to watch Ohio State's Buckeyes tangle with Paul Brown's Great Lakes aggregation. Ohio State is ranked fourth nationally with Great Lakes fifth.

The third headline game of the day is at Atlanta, Ga., where Navy's No. 9 eleven bumps into Georgia Tech's No. 8 outfit. Some of Navy's preseason glory has been soiled by the North Carolina Preflighters and Duke, but the midshipmen are expected to get rolling in the deep south.

Army's unbeaten and untied team, ranked No. 2 in the latest Associated Press poll, meets the U. S. Coast Guard Academy at West Point in the leading eastern fray. The Coast Guard boys have been pointing for this game since the season opened and may provide Army with some stern opposition. The Colgate-Penn State and Cornell-Sampson Naval engagements also are of interest in the east.

Other interesting games include the North Carolina Preflight vs. Georgia Preflight; U. C. L. A.-St. Mary's; Tula-Mississippi; Texas Aggies-T. C. U.; Tennessee-Alabama; Indiana-Northwestern; Tulane-Auburn; Purdue-Iowa; L. S. U.-Mississippi State; Texas-Arkansas; Rice-S. M. U.; Denver-Oklahoma Aggies, and California-Fleet City.

CHASE LOSES; TAYLOR WINS

Hollywood, Oct. 21.—Cocoa Kid, 156, Puerto Rico, and Jack Chase, 160, Walsenburg, Colo., gave 6,000 Legion stadium fans a smooth boxing display Friday night with the Puerto Rican grabbing an early lead to win a unanimous ten-round decision.

Cocoa landed the harder blows thruout and was awarded every round but one by Referee Benny Whitman. There were no knockdowns.

Freddy Taylor, 135, Denver, Colo., outslugged Billy Hale, 141, Los Angeles, to capture the six-round semi-windup event. Both boxers were groggy at the final bell.

In the preliminaries Dave Barrios, 130, Los Angeles, decisioned Stanley Jamison, 131, Pasadena (4); Augie Rodriguez, 117, Los Angeles, decisioned Mickey Romo, 118, Los Angeles (4); Arturo Stewart, 190, Los Angeles, decisioned Allen Arnett, 191, Long Beach (4), and Bobby Taylor, 148, Los Angeles, tko'd Dupie Guerrero, 148, Los Angeles (1).

Nova vs. Knox

Newark, N. J. Oct. 21.—(A. P.)—Lou Nova, one of the nation's former ranking heavyweights, now on a comeback trail, has been matched to fight Buddy Knox of Dayton, O., November 6 at Laurel Garden here, Matchmaker Babe Culnan announced Saturday.

Culnan said he concluded arrangements for the Californian's appearance here Saturday with his manager, Frank Pacciassi, by long distance telephone to Omaha, Neb.

Knocked Down A 'Tin Horn'

VIDAL PETERSON,

Coach of Utah university's N. C. A. A. champions, who according to Dr. Forrest C. (Phog) Allen, knocked down a New York gambler who asked him "how much it would cost" to have "Utah lose to Dartmouth." Peterson, who discussed the incident following the N. C. A. A. tourney in the spring, refused comment Saturday, saying his Utes "were going back to Madison Square Garden" and that he "did not want to be involved in an argument."

WHEAT RIDGE AND ARVADA WIN IN SUBURBAN LEAGUE GAMES

Wheat Ridge, in a Suburban league game Friday night, defeated its chief rival, Golden, 20 to 13, to keep its record unsullied for the season. The win was the fourth straight for the Farmers.

Bright star of the Wheat Ridge club was Harry Narcisian who played the leading part in all three Farmer touchdowns. The youngster scored one marker on a 12-yard end run. He passed to Coleman for another. This play netted 65 yards. He scored the third touchdown on a 4-yard plunge thru the line. Top performers for Golden were Herron, Graves and Ludington.

In another Suburban contest Arvada took second place in league standings with a 32-to-14 win over Littleton. Arvada has won three of its four league games. Eloy Manchego was top scorer, registering two touchdowns for the winners. On his second touchdown he suffered a broken collar bone. He will be lost to the club for the balance of the season. Other touchdowns were made by Gordon Gorrell who recovered a blocked kick, and Bob Rock, who ran 55 yards on a kick. Don Fisk scored on an intercepted pass. Chavez registered both of Littleton's tallies.

FOOTBALL SCORES

Colleges

OTTERBEIN 12, Muskingum 7.
TEMPLE 7, **SYRACUSE** 7 (tie).
BOSTON COLLEGE 42, New York University 13.
MICHIGAN STATE 8, Maryland 0.
GEORGIA 53, Daniel Field 6.
DRAKE 14, Gustavus Aroiphus 2.
BALL STATE 19, Franklin 6.
WESTERN MICHIGAN 27, Wooster 0.
PURDUE "B" 19, Ohio State "B" 7.
MONTICELL AGGIES 21, Jackson (Miss.) Army Air 7.
PITTSBURG (KAN.) TEACHERS 19, Warrensburg (Mo.) Teachers 7.
FORT PIERCE (FLA.) NAVAL AMPHIBIOUS 38, Miami Univ. 0.
FORT BENNING FOURTH INFANTRY 33, Louisiana Tech. 0.

High School

SOUTH 7, North 6.
STERLING 19, Fort Morgan 13.
LAFAYETTE 20, Brighton 6.
GRAND JUNCTION 58, Fruita 0.
BOULDER 14, Greeley 6.
PUEBLO CENTRAL 40, Pueblo Centennial 0.
COLORADO SPRINGS 18, Trinidad 7.
LONGMONT 20, Loveland 0.
LAKEWOOD 36, Westminster 0.
WESTWOOD 52, Colorado Military Academy 0.
LOVELAND 13, Adams City 6.
MONTE VISTA 26, Del Norte 0.
DELTA 26, Montrose 7.
PALISADE 20, Hotchkiss 0.
GUNNISON 46, Olathe 0.
STERLING 10, Fort Morgan 13.
YUMA 18, Brush 0.
ARVADA 32, Littleton 14.
FORT COLLINS 32, Englewood 0.
WHEAT RIDGE 20, Golden 13.

WYOMING.

BASIN 53, Meeteetse 6.
DOUGLAS 14, Newcastle 13.
LUSK 19, Sunrise 6.
GILLETTE 7, Upton 6.

SOUTH WINNER OVER VIKINGS

South's defending champions. Saturday morning scored a 7-to-6 victory over North's previously undefeated Vikings in a city high school league football game played at Denver university stadium.

South's win threw the league into a two-way tie between the clubs. Manual high was to play West in the second game and a win by Manual would make the tie, for first place, a three-way affair.

North and South battled thru a scoreless first half. Both clubs scored a touchdown in the third period. The difference was that South converted and North did not.

The game remained scoreless thru the final period.

Temple 7, Syracuse 7

Philadelphia, Oct. 21.—(I. N. S.)—Temple university battled thru a driving rain and slashing wind to gain a 7-7 deadlock with Syracuse on the soggy ground of Temple stadium before a meager 500 fans Friday night.

The highly favored Orange pushed over their touchdown in nine minutes of the first quarter on a 71-yard march opened and closed by eel-like Arden McConnell, halfback.

But the Templars fought hard to capitalize on the brilliant play of Jimmy Wilson, who did the almost-impossible to tie up the game in the last quarter. Wilson, defying the elements, heaved three perfect forward passes to put the ball on the 4-yard line, lugged it over himself to score, and then kicked the extra point to tie the game.

Two Good Ball Games Saturday

"Stop Bob Fenimore" was the slogan of the once-beaten Denver university Pioneers as they took the field Saturday afternoon against the highly touted Oklahoma A. and M. eleven in an intersectional tilt at Denver's Hilltop stadium.

Fenimore is the undefeated Aggies' star triple-threat ace. Fenimore & Co. was installed as a two-touchdown favorite at the kickoff.

* * *

Boulder, Colo., Oct. 21.—(I. N. S.)—Johnny Ziegler, the high-scoring backfield ace of the Colorado Tigers, and several other naval-marine players on both the Tigers and the Colorado university Buffaloes played their farewell game Saturday as the Tigers and Buffs clashed at Boulder's Norlin stadium.

Ziegler and the others will be transferred after the game by the navy to new posts. The game is expected to possibly decide the intercollegiate 1944 championship of the Rockies. At the kickoff, the result still looked like a "toss up" battle.

* * *

Logan, Utah, Oct. 21.—(I. N. S.)—Dick Romney's Utah Aggies sought their second victory of the season Saturday in a clash with the University of Nevada eleven. The Aggies returned to the gridiron last Saturday, after a year's layoff due to manpower shortages, and whipped the Pocatella, Ida., Marines, 40 to 0.

CHURCHILL DOWNS IN OPENING SATURDAY

Louisville, Ky., Oct. 21.—Churchill Downs lifted the curtain on its fall meeting Saturday, with Three Dots carrying top weight of 126 pounds in a classy band of seventeen in the $5,000 added autumn handicap.

Three Dots, which holds the Chicago track record for six furlongs, loomed as the favorite in the event, altho Occupy, which showed a return to form on the New York circuit, was expected to boast many backers in the six-furlong dash.

Other outstanding starters were Signator, Harriet Sue, Alforay and Sirius.

Mich. State 8, Maryl'd 0

College Park, Md., Oct. 21.—(A. P.)—The Spartans of Michigan State college maintained their undefeated season's football record Friday night by defeating the University of Maryland, 8 to 0, in a nightmare of mud and a driving northeastern rainstorm.

Jack Breslin, 190-pound State fullback ace who spearheaded the Michigan attack, blasted off his left tackle in the second period, and with fine interference splashed 12 yards over Maryland's goal for the only touchdown in a dreary game that was interspersed by fumbles and poor kicks because of the high wind and beating rain.

State garnered two more points in the fourth period on a safety. Less than 500 persons braved the weather for the game.

'PHOG' ALLEN MAKES NEW ALLEGATIONS IN SCANDAL

Says Utah's Coach Knocked Down a Gambler Who Came to Him Seeking to Have Indians Throw Game With Dartmouth Last Spring.

Lawrence, Kan., Oct. 21.—(I. N. S.)—"It would take a Thomas E. Dewey to prove that the professional gamblers are approaching college athletes," Dr. Forrest C. Allen, Kansas university basketball mentor, declared Saturday.

"I'm not a detective but there is prima facie evidence and every college coach knows it is so."

Allen, who has by his own admission made a hundred speeches condemning gambling in collegiate sports, said that he was directing his attack against professional gamblers and not against the coaches or Madison Square Garden directors, where he had previoutsly stated college basketball games had been "thrown."

"There is only one group in America that can avert a catastrophe in collegiate sports," Allen declared. "Unless the college presidents can pool their interests by obtaining a strong personality—such as Judge Landis in the baseball world—then college athletics are doomed."

(By JACK CARBERRY.)
(Denver Post Sports Editor.)

CHARGES—direct and unqualified in any way—made by Dr. Forrest C. (Phog) Allen, director of physical education at the University of Kansas, one of America's outstanding basketball coaches, in which he stated college players "had thrown games" played in Madison Square Garden, New York, for what he said were "tidy sums" paid by gamblers, have stirred the sports world as has nothing since the historic and tragic Black Sox scandal of a quarter of a century ago.

Allen's charges were made in letters to the writer, printed in full in Friday's DENVER POST. Allen, in addition to making the charge that games had been "thrown," added that "newspapers had hushed" the scandal. This latter charge, as much as the direct allegation of "thrown games," caused New York sports writers to go into what amounted to almost frenzied tirades of denial.

Proof of Allen's charges was demanded by Ned Irish, acting president of Madison Square Garden, who sent the writer the following telegram:

"JACK CARBERRY, SPORTS EDITOR,
"DENVER POST (DVR):

"INTERNATIONAL NEWS SERVICE HAS TELEPHONED ME QUOTES FROM A STORY REPORTED TO BE PUBLISHED IN YOUR PAPER STATING THAT DR. FORREST C. ALLEN OF KANSAS UNIVERSITY HAS MADE A DIRECT CHARGE THAT COLLEGE BASKETBALL PLAYERS IN GAMES PLAYED IN MADISON SQUARE GARDEN HAVE SOLD OUT TO GAMBLERS. I AM WIRING DR. ALLEN ASKING IF THIS STATEMENT IS CORRECTLY CHARGED TO HIM AND IF SO REQUESTING THAT HE FURNISH ME SPECIFIC INFORMATION SUBSTANTIATING THESE CHARGES. SUCH INFORMATION WILL IMMEDIATELY BE TURNED OVER TO THE COLLEGES INVOLVED AND ALSO TO THE POLICE FOR ACTION IF SUCH ACTION IS WARRANTED BY THE EVIDENCE. MADISON SQUARE GARDEN DOES NOT PERMIT BETTING NOR SOLICITING OF BETS IN THIS BUILDING AT ANY SPORTING EVENTS. THE POLICE OF NEW YORK HAVE ALWAYS CO-OPERATED WITH US IN OUR EFFORTS TO PREVENT SUCH ACTIVITIES IN THIS BUILDING. IN ADDITION WE EMPLOY A LARGE NUMBER OF SPECIAL POLICE WHOSE MAIN DUTY IS TO ASSIST IN ENFORCING OUR REGULATIONS AGAINST GAMBLING. ALL KNOWN GAMBLERS OR PERSONS WHO HAVE PREVIOUSLY BEEN ARRESTED FOR GAMBLING ARE BARRED FROM ENTERING THE BUILDING. WOULD APPRECIATE IT IF YOU COULD FORWARD TO ME INFORMATION AS TO WHERE DR. ALLEN'S STATEMENT IS REPORTED TO HAVE BEEN MADE AND THE FULL DETAILS OF THIS STATEMENT, TOGETHER WITH A CLIPPING OF THE STORY WHICH I. N. S. HAS QUOTED TO ME. THANK YOU FOR YOUR CO-OPERATION IN THIS MATTER.

(Signed) "NED IRISH, ACTING PRESIDENT,
"MADISON SQUARE GARDEN."

From his office in Lawrence, Kan., the good doctor let loose with a new blast against college authorities who, he said, were "doing nothing" about the "scandal" which, he said, was about to lay the entire structure of collegiate athletics in ruins.

In his new blast, as reported by the Associated Press, Dr. Allen stated that Coach Vadal Peterson of Utah university—Utah is booked into the Garden again this season—"knocked down a New York gambler who came to his room to ask 'how much it would cost to have Utah lose to Dartmouth' in the N. C. A. A. finals."

Peterson, in Salt Lake City, refused comment.

Last fall, however, when Peterson returned home after winning the title, he discussed the incident at length with Utah sports writers.

Peterson, in an Associated Press dispatch from Salt Lake City Saturday, said:

"We're going back to New York again this season and I don't want to get mixed up in any arguments."

Here is what the Associated Press, under a Lawrence, Kan., dateline, has to say:

"Lawrence, Kan., Oct. 21.—(A. P.)—Professional gamblers already have caused two boys to throw basketball games in eastern collegiate tournaments, Dr. Forrest C. Allen, Kansas university basketball coach, charged Saturday in predicting the betting fraternity would create a 'scandal that will stink to high heaven' unless college presidents intercede to save the game.

"'There hasn't been enough publicity given known cases where bribes were taken,' Allen asserted.

"He said Vadal Peterson, Utah university coach, knocked down a gambler who came to his room and asked 'how much it would cost to have Utah lose to Dartmouth' in the N. C. A. A. finals in New York's Madison Square Garden last spring.

"'What Peterson told the gambler is unprintable but that doesn't mean that they won't eventually get to boys on the teams,' Allen said.

"A spectator ran out on the floor and kissed a Utah player who had made a last-minute goal against Kentucky in the Sports Writers' Invitation tournament last year because the goal had saved the man $15,000, the contentious doctor related.

"'The betting boys had laid ten points on Kentucky and that last-minute score gave the Kentuckians only an eight-point margin,' Allen explained.

"'More money is bet on collegiate football and basketball than on horse racing,' the outspoken basketball tutor declared, 'but all the trouble it causes could be eliminated if college presidents would get together and appoint an absolute czar over all college sports.

"'If they don't some of these college boys who have never seen big money are going to sell out and it will cause a scandal that will stink to high heaven. It could ruin intercollegiate sports.

"'There was only one reason why no eyebrows were raised over the St. Louis Browns' four straight victories over the Yanks at the end of the American league baseball season,' Allen concluded.

"'The reason was Judge Landis. We need the same kind of a czar in intercollegiate sports. If the college presidents don't provide one, it will be just too bad.'

* * *

THE meat of Allen's charges, as contained in his letters printed in Friday's POST, written and signed by him, are contained in the following excerpts:

"There is more money being bet on football and baskeball games in America today than is bet on all the horse races of the country.

"Judge Landis will not have a racing man connected with his organized baseball because racing is so crooked and everybody knows it. It is the money angle, the betting angle, that has made it so.

"'Judge Landis is fighting betting on professional baseball in his vigorous manner, but the colleges are doing nothing about it, and as sure as you live the thing is going to crack wide open sometime when they lay bare a scandal where some group of college boys have thrown a game for a tidy sum that will rock the college world. It has already happened in New York in Madison Square Garden, but the newspapers have kept it quiet, or fairly quiet.

"Therefore, I say that the college presidents are now contributing to this delinquency by failing to do anything about the matter of setting up proper machinery to guard against the thing that is sure to happen.

"Some of the boys that live across the track and desire a college education will play for pay and will be as susceptible to the gamblers' crooked dealing as were the White Sox before they became the Black Sox."

* * *

THIS brought the following nationally distributed story by Lawton Carver, International News Service sports editor, Saturday:

"New York, Oct. 21.—(I. N. S.)—With the same excited awe that greeted the recent ninety-mile-an-hour hurricane along the east coast, New York sports writers and fans all over the nation are waiting Saturday for "Phog" Allen to set forth in detail his charges that college basketball teams have been throwing games in Madison Square Garden for money.

"If these charges, as reported by Jack Carberry of THE DENVER POST, are true, more havoc will be wreaked in college basketball circles than possibly could be accomplished by a hurricane, and the noise will be just about the same. Phog, noted basketball coach at University of Kansas, is the first basketball man of significant stature to openly point a finger at alleged crookedness in the game, and he has irrevocably put himself on a spot from which he cannot move without proving what he has said.

"Allen let fire a blast not only at allegedly crooked teams and the gamblers from whom they are supposed to be accepting money, but at eastern sports writers. Carberry writes: 'Allen, in making his charge, alleges that newspapers, with full knowledge that games have been thrown in Madison Square Garden, have kept it quiet, or fairly quiet.' This leads us to conclude that Allen is talking thru his hat, or, as the case may be, his Phog.

"Ned Irish, acting president of Madison Square Garden, was ignorant of Allen's story Friday until an International News Service sports writer read it to him over the phone. At first he exclaimed, 'Oh, my!' And then came thru with the statement that Allen had better forward proof . . . and fast.

"By inferring that New York newspapers and sports writers are purposely hushing up evidences of crookedness in basketball, Allen also hints that the writers may be open to bribery, or, if not that, would refuse to look upon bribery with horror. Allen should have been acquainted long ago with a few facts which we now will set forth.

"In the first place, we cannot think of a New York newspaper which, especially in the last season, did not editorialize in its sports pages on the very marked upswing of gambling at Garden basketball games. Dan Parker of the New York Daily Mirror, printed a blast against the activities of the Broadway crowd at Garden court games, and Bob Considine, in an 'On the Line' column last year, gave basketball-connected gambling a shot in the puss in no uncertain terms.

"We are not remarkedly naive when we say that a local sports writer who knew the detailed, inside facts on gambling in basketball (if facts there are), would ninety-nine times out of a hundred hurry the facts right into print.

* * *

BOB CONSIDINE of the New York Daily Mirror, ranked as America's top sports writer today, has this to say in his "On the Line" column in Saturday's Mirror:

"Phog Allen, the Kansas basketball coach who'll help a sports writer who needs a rainy-day story, has come out with an unqualified charge basketball games at Madison Square Garden are crooked.

"Them's fighting words, of course. But he goes on to say that the New York sports writers gloss over the 'scandal,' presumably for pay.

"Some very pointed pieces have been written about Garden basketball by New York sports writers. But there apparently has never been any proof that games have been fixed.

"Most of the warnings to Ned Irish, the promoter of the Garden shows, which have done much to make basketball a big league sport, have centered around the curious way in which so many of the final scores of Garden games have ended 'in the middle.'

"'In the middle' is a gambling expression denoting a final score which is just right for the gambler—in that he collects from both wagering sides. For instance, a gambler ordains that one team is '15-13' over another, meaning that if you want to bet on the favorite you must bet not that the favorite will win, but that the favorite will win by at least 15 points, or if you want the underdog you bet that said underdog will come within 13 points of winning.

"A lot of games have been ending in the middle, which, in the hypothetical case outlined above, would mean that the winning team wins by only 14 points. Thus the bookmaker collects from both bettors.

"There have been a few too many in-the-middle games to suit the lovers of the law of mathematics. This has led to a lot of grumblings and a few scattershot charges, but no indictments. There has never been any real evidence, or, if so, it has never been unearthed.

"But don't think for an instant that the Garden has a monopoly on in-the-middle games. It is the target of Allen's blast for several reasons, mainly because New York is more in the sportlight than any other city, and because its own writers—despite what Allen says—have always been willing to discuss any suspicious happening in basketball.

"For every in-the-middle game in the Garden there must be a hundred in other parts of the country.

"Allen has been at odds with New York basketball coaches for several years. He and Nat Holman, coach at C. C. C. N. Y., do not get along. He has let loose several broadsides against eastern basketball—which is his right—and the upshot of the whole matter seems to be that he and his team never get invited to play for Irish any more.

"What Allen now says hurts all of basketball, not just those teams who have passed thru Madison Square Garden. We wonder if he would repeat his charges to the individual schools whose clubs have played for Irish: Notre Dame, Southern California, Stanford, Kentucky, Texas Christian, Syracuse, Georgetown, Oklahoma, Cornell, Tennessee, Ohio State, Detroit, Illinois, Duquesne, Texas, Northwestern, Duke, etc., etc., etc.

"Allen used to have a hand in the National Collegiate Athletic association's annual tournament in Kansas. The N. C. A. A. moved the show to the Garden some time ago. That may possibly have entered into his blast.

"When a man comes out swinging like that, he ought to have a well-stocked dossier of confessions in his gloves.

"We think Allen should put up his proof or risk lockjaw by remaining quiet for a change."

Lost and Found 1

LOST—Lady's black cloth pocketbook on No. 6 car, containing identification bracelet belonging to son in navy, also money, watch and valuable papers. Please mail to Mrs. McDonnell, 3432 W. 31st ave., keep money. GL. 6827.

LOST—Two diamond rings, Thursday afternoon, Oct. 19th in Brown Palace powder room. Valued for their sentiment. Party that found them will be liberally rewarded for their return. J. D. Treece, 941 Gas & Electric bldg., CHerry 6637 or EAst 4322.

LOST—Tan billfold in or near Oriental theater Mon. evening. Return contents valuable only to owner. Keep money. Call GL. 8517 or 3818 W. 30th ave.

LOST—Between Lafayette and Corona on E. Colfax, lady's coat pin; colored stones and brilliants. Valued as keepsake. Reward. MA. 8489.

LOST—Camera and case, Detrola, Oct. 14 on 13th avenue bus. Generous reward. Keepsake of overseas soldier. 1301 Milwaukee or EM. 4250.

LOST—Russian lapis ring in lady's lavatory of Denver National bank Thursday. MA. 3696. Reward.

LOST—Brown cap and sweater, black tobacco pouch and pipe, glasses, lower plate teeth. Suitable reward. GL. 8183.

LOST—1937 Ford wheel and tire, between 13th and 23rd and Broadway. Liberal reward. Davis Motors, 23rd and Arapahoe.

LOST—Chow with black nose. Calif. license. Oct. 6, city limits on West Colfax. Name Mike. PE. 6258.

LOST—Near White filling station on highway 72, gas tank cap and key-tainer. Return to 3620 Race. Reward.

LOST—Wire fox terrier, male, white and black with tan head. Just trimmed. Reward. GL. 6682, 3275 Ames.

LOST—Black female hound, black harness. Reward. EMerson 6498.

LOST—A brown and white shepherd dog. 1366 York st. EA. 6286.

LOST—Gray and white cat vicinity 2300 So. Wash. Reward. PE. 7649.

LOST or strayed—One Hereford horned cow. Stockyards vicinity. Reward. EA. 2685.

LOST—Small black cocker, red patent collar. Reward. SPruce 8042. 335 So. Vine.

LOST—One bill fold in vicinity of Grants. Reward. PE. 7587.

LOST—Black Shepherd puppy. Answers to Teddy. Reward. SP. 8763. 1922 So. Ogden.

Personals 3

SANDWICHES made to order for all occasions; picnics, teas, receptions. Call the Snackwick Co., PE. 5340, between 7 a. m. and 3 p. m.

DR. LORANCE, after serious illness, will return to Gypsy Tea Room from 3 to 5. Reservations only. KE. 2441 or TA. 2307 Sundays, room 208.

BLOOD TESTS
—For Marriage
Diagnostic Laboratories, 639 Empire Bldg.

PREGNANCY TESTS
—In 1 Hour.
Diagnostic Laboratories, 639 Empire Bldg.

Situations Wanted—Female 4

COLORED woman wants day work, laundering or cleaning, 60c hr. and car fare. Call KE. 4415.

EXP. Secretary-Bkpr. 14 years experience. Good business background. Available at once. Best of references. Write Box 6, E87-Post.

EXP. colored girl, day work, 60c hr., carfare. TA. 7772.

LOVELY 20-year-old girl; Catholic home; help with housework. Cook, companion; Denver 7 yrs. East only. KE 9411.

MOTHER with child, desires housekeeping position, excellent ref. DE. 1761.

NURSE, physiotherapy aide wants position. Box 6, T87-Post.

PRACTICAL nurse, dr.'s reference, any case. Babies; day, night duty. KE. 3817.

PRACTICAL nurse, dr's reference, any case. Babies, day, night duty KE. 3817.

SECRETARY, several years experience welfare and legal work. Good salary. Available now. Box 2, B87-Post.

QUALIFIED secretary, 8 yrs. exper. Office or secretarial work until first of year. Good typist; also PBX operator. Age 27. Mrs. Booth. SP. 2261.

Situations Wanted—Male 5

AMERICAN-Japanese, experienced mechanic wants any type of work from 6 p. m. not later than midnight. Box 9, M86-Post.

CHRISTIAN Scientist, age 45, successful in property management, supervision and rehabilitation. Personnel last position three hundred employees. Interested in permanent Denver connection with postwar opportunity. No commission sales considered. No telephone please. Write or wire Holland Scott, 1156 So. Clarkson.

CLUB or hotel manager. Experienced in all phases of club and hotel work, seeks position Denver area. Box 3, K86-Post.

EXPERT PHOTO PRINTING AND RETOUCHING. PHONE KEystone 2798.

MAN with A. B. in commerce and major in accounting, desires employment in public accounting. Opportunity more important than salary. PEarl 3659.

MAN—Sales and executive experience. Desires sales position with well-established firm. Travel preferred. Box 7, M87-Post.

Day Nurseries and Summer Camps 6

JOHNSON BABY NURSERY
1035 10TH ST.
KE. 7512

1485 DETROIT—Care child, Christian home, mother's love. Room mother. EM. 9822.

MISS MUFFET resident nursery, girls, 2-5 years. Best food and care. Lic. DE. 0646.

BABIES cared for under 1 year. My home. Graduate nurse. PE. 5941.

WANT—Child to care for during day. Please call 907 15th st., Golden, Colo.

Employment Agencies and War Industries 7

C. B. & Q. R. R. or C. & S. RY.
NEEDS
LOCOMOTIVE FIREMEN
MECHANICS, APPRENTICES, AGE 16-25
MACHINISTS, BOILERMAKERS
B. & B. CARPENTERS, B. & B. HELPERS
PIPEFITTERS
TELEGRAPH OPERATORS
SWITCHMEN AND BRAKEMEN
(Experienced—Age Limit 65)
(Inexperienced 18 to 50 Yrs.)
MECHANIC HELPERS
CARMEN, LINEMEN
GROUND MEN, SECTION LABORERS
EXTRA GANG LABORERS
SHOP AND ROUNDHOUSE LABORERS
STORE LABORERS
FREIGHT HANDLERS IN DENVER
APPLY
U. S. RAILROAD RETIREMENT BOARD
1717 CHAMPA OR
C. B. & Q. R. R. or C. & S. RY.
EMPLOYMENT OFFICE
1507 17TH STREET
Statement of availability required.

EXCELLENT FUTURE
Offered young men age 21 to 27 with college education, engineering or business administration, desiring work in sales. Discharged soldier or draft exempt. Will start in Denver branch office of National Manufacturing Co. in charge of sales promotion while learning business. Good advancement and future Salary open.
GLENN B. WILSON
EMPLOYMENT SPECIALISTS,
306 CONTINENTAL OIL BLDG.

THE MERCHANTS BISCUIT CO.
SUPREME BAKERS
HAVE
Positions open for men and women that will make you
PROUD
OF YOUR PART IN THE WAR EFFORT.
APPLY PERSONNEL OFFICE
9TH AND WALNUT STREETS
Statement of availability required.

MEN WANTED
MACHINISTS
WAREHOUSEMEN
HELPERS
APPLY
SILVER ENGINEERING WORKS, INC.
3309 BLAKE ST.
Statement of Availability Required.

EXCELLENT OPENINGS IN ESSENTIAL FOOD PLANT
Men and women, age 18-60. Experience not necessary. Good pay. Rapid advancement.
THE NATIONAL BISCUIT CO.
3100 E. 40TH AVE. OR
THE UNITED STATES EMPLOYMENT SERVICE, 550 BROADWAY.
Anyone employed in essential industry last 60 days must have statement of availability.

PLATE SHOP HELPERS
FOR CRITICAL WAR WORK
48-HOUR WEEK
EATON METAL PRODUCTS CO.
4800 YORK
Anyone employed in essential activities within the last 60 days must have statement of availability.

JANITOR NEEDED
Permanent employment, essential industry, 40-hr. week, time and ½ over over 40 hrs. Denver's finest truck service station.
Statement of Availability Required
See Mr. Ray Ball, G. M. C. Truck & Coach Division, 620 W. 12th ave. TA. 8101. Or U. S. Employment Service, 550 Brdway.

5 TRUCK MECHANICS NEEDED
Permanent employment. Essential industry. 40-hr. week, time and ½ over over 40 hrs. Denver's finest truck service station.
Statement of Availability Required
See Mr. Ray Ball, G. M. C. Truck & Coach Division, 620 W. 12th ave. TA. 8101. Or U. S. Employment Service, 550 Brdway.

WANTED—BLACKSMITH, MECHANICS and MECHANIC HELPERS for auto spring and frame repair shop. These are full time permanent jobs with excellent working conditions and postwar opportunities. Western Springs Service, 3001 Walnut. Statement of availability necessary.

WANTED—Girls for factory work. Essential industry. Good working conditions. No experience necessary. Swing shift, 4:30 p. m. to 1 a. m. Apply Shwayder Bros., Inc., 1050 So. Broadway. Statement of availability necessary.

WANTED—DISHWASHER AND PORTER FOR RAILROAD EATING HOUSE. GOOD WAGES, ROOM AND BOARD. APPLY D. & R. G. COMMISSARY OR PERSONNEL DEPT., 1531 STOUT.

DRIVER FOR RETAIL MILK ROUTE. GOOD WAGES. CAMBRIDGE DAIRY, 690 SO. COLORADO BLVD. PE. 8826. STATEMENT OF AVAILABILITY REQUIRED.

Employment Agencies and War Industries 7

DU PONT NEEDS
CONSTRUCTION MEN
YOU ARE URGENTLY NEEDED AT ONCE ON PACIFIC NORTHWEST CONSTRUCTION PROJECT
This project rated by the army, navy and war manpower commission as extremely important to your country.
TRANSPORTATION ADVANCED—ATTRACTIVE SCALE OF WAGES
Work week of 54 hours—time and one-half for work in excess of 40 hours.
FOLLOWING CRAFTS NEEDED IMMEDIATELY
Construction laborers, protective firemen, sheet metal workers, Machinists (Shop) Telephone Operators
MUST BE CITIZEN OF U. S. A.
IMMEDIATE LIVING FACILITIES AVAILABLE FOR EMPLOYED PERSONS ONLY
Applicants must bring draft registration and classification, social security card and proof of citizenship.
Anyone presently employed in essential industry or who leaves essential work to apply will not be considered.
Company representatives will interview applicants at
U. S. EMPLOYMENT SERVICE
WAR MANPOWER COMMISSION
550 BROADWAY OR 1316 18TH ST., DENVER, COLORADO

PATROLMEN NEEDED
ON
PACIFIC NORTHWEST PROJECT
TRANSPORTATION ADVANCED
ATTRACTIVE SCALE OF WAGES
WORK WEEK 54 HOURS, TIME AND ONE-HALF FOR WORK IN EXCESS OF 40 HOURS.
MUST BE A CITIZEN OF THE U. S. A.
IMMEDIATE LIVING FACILITIES AVAILABLE FOR EMPLOYED PERSONS ONLY.
APPLICANTS MUST BRING DRAFT REGISTRATION AND CLASSIFICATION, SOCIAL SECURITY CARD, AND PROOF OF CITIZENSHIP.
COMPANY REPRESENTATIVE WILL INTERVIEW APPLICANTS. MUST HAVE STATEMENT OF AVAILABILITY.
U. S. EMPLOYMENT SERVICE
WAR MANPOWER COMMISSION
550 Broadway. Denver, Colo.

BOEING AIRCRAFT COMPANY
Needs Help to Build the
B-29 SUPERFORTRESS
Men and women are eligible.
Experience not necessary.
Paid while training.
Excellent factory working conditions.
Free transportation to west coast.
Adequate housing available.
48-hour work week—time and one-half over 40 hours.
A war job you can do.
Do not phone. Apply in person at
WAR MANPOWER COMMISSION, UNITED STATES EMPLOYMENT SERVICE.
550 Broadway.
Only applicants who are eligible under the WMC Employment Stabilization and Priority Referral Programs will be interviewed.

NEEDED AT ONCE
ON PACIFIC NORTHWEST CONSTRUCTION PROJECT
STEAMFITTERS, PLUMBERS, COMBINATION STEAMFITTERS, WELDORS
All the above must have Paid-up Journeymen Card—A. F. of L.
Work week 54 hours—Time and one-half in excess of 40 hours. Transportation Advanced—Attractive Wages.
MUST BE CITIZEN OF U. S. A.
Immediate living facilities available for employed persons only. Applicants must bring social security card and proof of citizenship. Anyone presently employed in essential industry or who leaves essential work to apply will not be considered.
Company Representative will interview applicants at
U. S. EMPLOYMENT SERVICE
WAR MANPOWER COMMISSION
550 BROADWAY, DENVER, COLO.

WORKERS WANTED
FOR
ALASKA
Minimum monthly wage guarantee of 240 times base hourly rate.
Carpenters.
Laborers, Sewermen,
Laborers, Sewermen, Steamfitters
Flunkies—Male
Clerk-Checkers—Male
Applicants must have proof of citizenship.
TRANSPORTATION PAID
See Representative
At
United States Employment Service
550 Broadway.
Anyone presently employed in essential industry or who leaves essential work to apply will not be considered.

WANTED IMMEDIATELY
Skilled and unskilled men for all-around metal mine work. Permanent. Highest salaries allowable under manpower approval. Modern living quarters if desired. Statement of availability required. Apply in person at 500 E. & C. bldg., cor. 17th and Curtis sts.

WANTED ARC WELDERS
AND LABORERS.
STEADY POSITION.
MUST HAVE STATEMENT.
HOWRY-BERG
2949 N. SPEER. GR. 1616

WANTED FOR RAILROAD EATING HOUSE, WAITRESSES AND MAIDS. GOOD WAGES, ROOM AND BOARD. APPLY D. & R. G. COMMISSARY OR PERSONNEL DEPT., 1531 STOUT.

MAN with radio and electronic experience wanted for assembly and testing of scientific instruments. Hailand Research Cooperative, 130 E. 5th ave. Statement of availability required.

WANTED—FRY COOK FOR RAILROAD EATING HOUSE. GOOD WAGES, ROOM AND BOARD. APPLY D. & R. G. COMMISSARY OR PERSONNEL DEPT., 1531 STOUT.

WANTED—First-class tool and die makers. Wright Engineering & Supply Co. Est. 1918. 1300 So. Bannock. Statement of availability required.

POWER machine operator for bar tacking machine, naval contract, good wages on piece work basis, light work. Apply 1642 Arapahoe.

ACTIVE workers desired on punch presses and other mechanical equipment. Factory at Hampden and South Clay. Phone Englewood 372.

GIRLS for inspection work. Day and swing shift. Availability certificate required. H. P. Bunn Manufacturing Co., 201 Broadway.

Help Wanted—Female 8

A-1 ABLE ADULT
Upstairs work only and serving. Pvt. room and bath, radio, convenient to transp., top wages. Refs. 5737 E. 17th ave., EM. 4272.

A-1 ABLE housekeeper, apt., 4 in family. Stay or go home nights. Good wages. SP. 8818.

A-1 ABLE white woman as cook, housekeeper in new bung., 3 children, room for husband to sleep. EM. 8337.

A-1, ABLE girl, general housework. Excellent wages. Good home. 1385 Grape.

A-1 ABLE girl or woman, general housework. Stay or go home nights. EA. 3080.

A1 EXPERIENCED downstairs maid, white. Serving, no laundry or cooking. Small private family. $75. References. EM. 1527.

A-1 GIRL or woman for general housework and assist care of children, no laundry or ironing. Stay nights. Soldier's wife acceptable, $15 wk. EM. 5221.

A-1 GIRL or woman for small lunch counter, no liquor served, good pay. Danny's, 1120 15th st.

A-1 HOFFMAN presser, steady, good wages. Call Sunday. EA. 8010. 1542 Colorado blvd.

A CAPABLE white cook. References. High wages. PE. 3120. 135 Humboldt st.

A CONGENIAL woman to work in doughnut factory. 1344 Lincoln.

A GOOD PLACE TO WORK
NOW AND IN THE FUTURE
YOU DON'T NEED EXPERIENCE
YOU WILL LIKE THE HOURS, 8 TO 4:30
Many of our employes have worked here for 20 yrs. and more
LANTZ LAUNDRY, 17 BROADWAY.

A GOOD home for the right party, 2 adults with 7-mo.-old baby desire housekeeper and cook in 6-room bungalow on E. 17th ave. parkway. Unusually nice room with pvt. bath. Convenient location. Good wages. Refs. For appt. for interview call EA. 7502. 6115 E. 17th ave.

A MIDDLE-AGED white woman as companion to elderly woman; light housework; wages. EM. 1496.

A NURSE or nurse aid, 8-hour general floor duty. 3249 W. Fairview. GL. 0505.

A WHITE woman for cooking and downstairs work, 3 adults. No laundry. No Sun. work. $60 mo. 2025 Clermont.

A WOMAN to help in kitchen, good hours, wages. 439 E. 19th ave.

ABLE-BODIED girl or woman assist housework, 5 in family. No laundry, private room and bath, upstairs, $65 per month. CH. 8250.

ALERT girls wanted, all depts., no experience necessary. Westminster Laundry, 1833 Welton.

Help Wanted—Female 8

ABLE girl or woman for housework. Stay nights. 762 Olive. EM. 3715.

ARE you looking for a good paying job with a real future? We need good, fast tinters (water color), also exp. person operate photo machine or 8x10 camera for 5-mi. portrait, also good dark room man, good salary or comm. for right persons. Sally's Smile a Minute Studio, 1004 15th st.

ARTIST'S model, night class. Call weekdays before 4 p. m. Sunday betw. 10 and 1. Denver Art Institute, 1441 Welton st. MAin 3339.

ATTENDANTS—STATE HOME AT RIDGE, COLO., $60 PER MONTH WITH FULL MAINTENANCE. NO EXPERIENCE NECESSARY. PHONE ARVADA 133.

ATTENTION
School girls, soldiers' wives, housewives!
BENNETT'S RESTAURANT
Has openings for:
WAITRESSES
No experience necessary, we will train you. Full or part-time work. Good pay and side money. Meals furnished, no liquor served. Close 9 p. m.
BENNETT'S RESTAURANT, 17TH ST. BETWEEN WELTON AND CALIF.

BAUR'S
COLORED, EXP., VEGETABLE PREPARATION, WOMAN.
APPLY 1512 CURTIS.

BEAUTY operator. Good salary and commission. No overtime. La Grace Beauty Shop. KE. 7109

BAUR'S
GIRLS, CANDY MANUFACTURING
APPLY 1512 CURTIS

BAUR'S
BUS GIRLS, DISHWASHER, POT WASHER, COLORED.
APPLY 1512 CURTIS.

BOOKKEEPER for long established wholesale and retail business. Someone familiar with general ledgers as well as accts. rec. ledgers. State exp., etc. Box 1, C80-Post.

BEAUTY operator, fast finger waver, $35 and commission. Box 3, R72-Post.

CARETAKER, $125 month, man and wife preferred, for church. Box 2, W62-Post.

CAPABLE WHITE PERSON, ASSIST HSWK., BENDIX WASHING MACHINE AND DISHWASHER. ROOM, BOARD, WAGES OR HOME NIGHTS IF LIVING VICINITY, 100 SO. CHERRY, CALL EM. 6721.

CARTOONIST for design department to draw lively, humorous cartoons for greeting cards. An unusually good opening with excellent postwar possibilities. Samples sent with application will be returned. Write Hall Brothers, 2505 Grand avenue, Kansas City, Missouri.

CASHIER
Must be experienced, pleasing personality. Able to meet the public. Steady work with postwar future. Dupler's, 1540 Stout.

CHECKER girl wanted. Pontiac Cleaners, 7022 E. Colfax.

COMBINATION counter girl and dish washer wanted for night work in seven stool cafe. Apply A&B Eating House, 1515 Downing, after twelve noon.

COOK and maid in boarding house, good wages. 1112 Marion.

COOK and waitress wanted. Call TA. 2940.

DISHWASHER WANTED, EDELWEISS RESTAURANT, 1644 GLENARM PL.

EXCELLENT opportunity for experienced office clerks in our accounts payable, pay roll and general office division. Must type and operate office machines. Good starting wages. Permanent position. Rapid advancement for merit and ability. Desirable working conditions. Apply in person. Shwayder Bros., Inc., 1050 So. Broadway.

EXP. girl to manage dry cleaning office; attractive salary to competent person. No phone calls. Dependable Cleaners, 1701 So. Broadway.

EXP. WAITRESS, $25 WEEK, EVENING SHIFT, 6-DAY WEEK. BEST WORKING CONDITIONS. DE LUXE BAR AND CAFE, 1922 EA. COLFAX.

EXP. bookkeeper, permanent position, good future. Singer Sewing Machine Co., 111 Broadway.

EXPERIENCED PRESSER
On silk dresses, top wages. De Vano Dry Cleaners, De Vano bldg., 7th and Sherman.

EXP. stenographer for wholesale and retail business. Give qualifications. Box 1, D80-Post.

EXPERIENCED waitress wanted, 50c hour and board, night work. Blue Bonnet cafe, 457 South Broadway.

EXPERIENCED WAITRESSES WANTED
Good Pay, Pleasant Surroundings
Edelweiss Restaurant 1644 Glenarm

EXPERIENCED office help. Crews Fruit Co., Denargo Market. TA. 8114.

EXP. waitress wanted, 50c hr.; none other need apply. Tommy's Grill, 519 18th.

EXPERIENCED feeders and folders wanted. Westminster Laundry, 1833 Welton.

EXPERIENCED chicken tippers. Denver Poultry, 545 Santa Fe.

EXPERIENCED silk presser, steady job. A B C Cleaners, 1250 E. Colfax.

EXP. curb girls and fountain girls, over 18. Pick-a-Rib, Speer and Broadway.

EXPERIENCED WAITRESSES
BLUE PARROT INN 1718 BROADWAY

FOUNTAIN clerk, 40 hrs. 6-day wk., 4:30 to 10:30 p. m. Corona Drug, 9th and Corona.

FUR FINISHER
EXPERIENCED, STEADY WORK, GOOD WAGES, GOOD WORKING CONDITIONS. MILLER FURS, 901 E. COLFAX.

GIRL for general office work and cashiering, $18 per week to start. Excellent chance for advancement. Furnish reference. Box 2, T72-Post.

GIRL, soldier's wife, elderly woman or widow for general housework, cooking. Must like children. Third floor apt. and bath, board and wages. CH. 7720.

GIRL for general office work. Must be able to type and take dictation. Apply office Globe Furniture Co., 1448 Larimer.

GIRL or woman to assist with baby and light services. More for home than wages. GL. 7125.

GIRL CHECKER to work in grocery store, must have experience. Apply at Johnnies Market, 2030 Larimer.

GIRL for office boy work in law office. Box 6, H87-Post.

GIRL wanted. Help in tailor shop. Pontiac Cleaners, 7022 E. Colfax.

GIRL for downtown messenger service. American Optical Co., 1441 Welton.

GIRL BARTENDER—DAY SHIFT
THE YUCCA, 8975 E. COLFAX. EM. 5814.

GIRL to care for child some evenings, vicinity Colfax and Colo. blvd. EM. 9283.

GIRLS AND WOMEN
Shirt folder.
Underwear press operator.
Feeders and folders.
Bundle wrapper.
CRYSTAL LAUNDRY
636 So. Broadway.

GIRLS—WOMEN
Sorters, shaker, wrappers, press operator. Steady work. Denver Wet Wash, 1840 Central.

GIRLS for factory work, good wages, steady position. 1720 Arapahoe.

GIRLS, 40c to start. Pass Book & Check Cover Co., 2128 15th st.

GOOD wages, good home, good location for first-class cook who will help with housework. Upstairs room, private bath. Apply Clark, 206 Tramway bldg. (NOT an employment agency.)

HELP! HELP! HELP!
Go to work at once. No experience necessary.
ROUGH DRY, SORTER AND CHECKER, BUNDLE WRAPPERS, MANGLE GIRLS, PRESS OPERATORS, ROUGH DRY MARKERS.
IDEAL LAUNDRY COMPANY
2500 CURTIS STREET

HOSTESS
ATTRACTIVE GIRL UNDER 30, FOR HOSTESS WORK IN DOWNTOWN RESTAURANT. STATE EXPERIENCE, EDUCATION, APPEARANCE AND AGE. BOX 3, M72-POST.

HOUSEWIFE
Four hours work week days, sectioning fruit and cleaning shrimps. Hours to suit your convenience. Blue Parrot Inn, 1718 Broadway.

JANITRESS, COLORED
Office building exp. Apply DENVER POST.

JEWELRY saleslady for our South Denver store, experience preferred, permanent position. Denver Jewelry Co., 535 16th.

LADY to help in small sandwich shop, 10-6; no Saturday, Sunday work. 1406 Glenarm pl. Saturday afternoon and after 10 a. m. Sunday.

LADY help wanted. Mostly clerking. Great Western Candy Co., 1539 Broadway.

LAUNDRY WORKERS
Experienced feeders, folders, checkers for car dept. Bundle wrappers for finished dept. Also learners in some departments. Lantz Laundry, 17 Broadway.

LEARN a trade for postwar work, with prominent and national candy concern. Wrappers, dippers, packers, rollers; time and one-half over 40 hrs. Full time or part time workers, day or night shift. Apply Russell Stover Candies, 2015 Arapahoe.

LOOK—Experienced cafeteria girls, also bus girls. Good wages. No Sunday work. Apply 1521 Stout.

MAID FOR HOTEL WORK,
AYERS HOTEL, 1441 LOGAN.

MAID, private family, 2 adults. Good wages, room, bath. No cooking. MA. 1881.

MANGLE girls wanted, experienced or inexperienced. We can teach you. Westminster Laundry, 1833 Welton.

MESSENGER girl or woman, for downtown Denver. Light packages, good pay. Saturday afternoons off. Apply BRIDGES DENTAL SUPPLY CO., 217 Mack bldg.

NURSE, Colo. registered. Apply St. Phillips Hospital, 324 So. Pearl.

NURSE, undergraduate or practical nurse. Small convalescent home. 1230 Clarkson.

OFFICE boy or girl, must ride bicycle, run errands, some office work. Tivoli Union Co., MA. 6196.

OFFICE MESSENGER
Steady work. Apply Denver Post.

PANTRY woman, Y. W. C. A.
125 East 18th.

PANTRY girl wanted. Good wages. Navarre Cafe, 1725 Tremont.

PART TIME WAITRESSES
FOR NOONS ONLY, OR SUNDAYS OR WEEKENDS. BLUE PARROT INN, 1718 BROADWAY.

PRESS girls wanted, experienced or inexperienced. We can teach you. Westminster Laundry, 1833 Welton.

SEAMSTRESS wanted, inexperienced. Will pay while training. H. Bobrick Tailors, 1648 Tremont pl.

Help Wanted—Female 8

SALESLADY
Young woman between 20 and 30, interested in learning the yard goods business as saleslady. Interesting work and good opportunity. Apply personnel office, 5th floor.
THE JOSLIN DRY GOODS CO.

SCHOOL girl, light assistant, good home, wages; references. DE. 0375.

SECOND COOK
La Fiesta Cafe, 117 Broadway.

SHIRT unit operators, exc. working conditions. Top wages. Gigantic Laundry, 700 E. Colfax or phone GR. 5584 eves.

STENOGRAPHER
GENERAL OFFICE
ELLIS CANNING CO., 1575 ALCOTT
CH. 5516

STENOGRAPHER with knowledge bookkeeping and regular business routine. Permanent, all established concern. Box 3, W86-Post.

STENO., collection exp. necessary. Attractive hours. Splendid future in fast growing business. 429 University bldg.

STORE CLERKS
GOOD HOURS, GOOD SALARY
STEADY EMPLOYMENT
APPLY REPUBLIC DRUG CO.
1500 CHAMPA ST.

STRONG, healthy, clean woman, housework, fond of children and dogs, no care involved, congenial family, new home. SP. 9458.

TAILOR'S helper, must be experienced. White House Cleaners, 2863 Welton.

U. S. O. CLUB
1575 Grant
Fry cook, 9 a. m. to 4 p. m.; also to be helpful in general work. Reasonable compensation.

WAITRESSES
FULL TIME OR PART TIME GIRLS
MEALS AND UNIFORMS FURNISHED. APPLY MR. M'COY, REPUBLIC DRUG CO., 1600 TREMONT PL.

WAITRESSES
Finest place to work in Colorado. Short hours, big side money, plenty of customers. No liquor. Fastest kitchen in America. Soldiers wives welcome.
Golden Lantern Restaurant, 1265 Bdway.

WAITRESSES
AT ONCE
DISHWASHERS
$4 day, meals. Real opportunity for willing workers. APPLY IN PERSON. REESE HOUSE, 407 17TH ST.

WAITRESSES WANTED
Experience not necessary. Meals and uniforms furnished. Apply Mr. Riley. REPUBLIC DRUG CO., 1500 CHAMPA ST.

WAITRESSES
NO EXPERIENCE NECESSARY. UNIFORMS FURNISHED. NO SUNDAY WORK. APPLY BAUR'S, 1512 CURTIS

WAITRESSES, $20 per week, meals and uniforms furnished. Exp. unnecessary. Day or night shift, 1701 38th street. Take Downing bus.

WAITRESSES WANTED, EXPERIENCED PREFERRED. EXCELLENT SIDE MONEY. THE YUCCA, 8975 E. COLFAX. EM. 5814.

WAITRESSES, ALSO FRY COOK
NIGHT SHIFT. 1627 GLENARM

WAITRESSES wanted, 6 days, $26. Dinty Moore's, 827 11th st.

WAITRESS, morning shift, relief for dinner work. Argonaut Hotel Coffee Shop, Colfax and Grant.

WAITRESS WANTED.
BENMAR CAFE, 1003 BROADWAY.

WANTED—Tray girl, single; good pay, room and board. Live on premises. Beth Israel hospital, 1601 Lowell blvd., KE. 6357. Apply dietician.

WANTED—2 exp. waitresses. Meals, good tips, wages. Ingram's Cafe, 58 Bdway. SP. 9705.

WANTED—Woman to work on fountain and general clerk. Don't phone. Doyle's Pharmacy, 17th and Grant.

WANTED—Woman to cook for family on ranch in Montana. Write or phone Matthews, Olin hotel, Denver.

WANTED—An experienced dishwasher and pantry lady, combination. Five-day week. Ingram's Cafe, 58 Broadway. SP. 9705.

WANTED—Short order cook and pastry baker. Phone Placer Inn, Idaho Springs.

WANTED—Waitress for small tavern. Call RA. 0591.

WANTED—Diningroom girl, no Sundays. 1540 Washington.

WANTED—Dishwasher. Children's Hospital. MA. 1261.

WANTED—2 exp. waitresses, Dever's Tropical Inn, 1800 E. Colfax.

WANTED—Experienced beauty operator. Salary and commission. Call CHerry 7343.

WOMAN for housework on a ranch. No objection to one child. Call in person at 1193 So. Clarkson.

WOMAN to cook, serve and take care of first floor only; pvt. room and bath; $20 week. City references. RAce 0392.

WOMEN to learn fur finishing. Stanley Furs, 1600 East Colfax.

WOMAN to repair men's and lady's garments. Gigantic Cleaners, 700 E. Colfax.

WOMAN for part-time linen room work. De Soto hotel.

WOOL PRESSER
Experienced ladies' dresses and light woo's, top wages. De Vano Dry Cleaners, De Vano bldg., 7th and Sherman.

YOUNG woman to wait on trade and assist marking. Good opportunity, steady. Muller-Ray Cleaners, 1700 Humboldt.

YOUNG lady for stenographic work. Apply Denver Jewelry, 535 16th street.

$80 A MONTH. Attractive room. Fine home, for upstairs maid, between 20 and 30, who will help with children. Small family; no laundry; no cooking. Apply Clark, 206 Tramway bldg. CH. 0112 (not an employment agency).

2 GIRLS to work in dining room at the Hotel Antlers. 1440 Washington, room, board and wages.

FOR POSITION IN WAR INDUSTRIES LOOK UNDER CLASSIFICATION 7.

Help Wanted—Male 9

MUST HAVE U. S. E. S. CLEARANCE

A-1 EXPERIENCED yard man. Excellent salary and meals. Huntington's Restaurant, 1570 Broadway.

A-1 HIGH school boy for delivery. Weiss Drug Co., 5001 E. Colfax.

A-1 MECHANIC
STOCKROOM ASSISTANT
MECHANIC'S HELPER
HANDY MAN
SEE FRANK HENSLEY, SERVICE MGR.
KUMPF MOTOR CAR CO.
12TH AND ACOMA CH. 7471

A CARETAKER and watchman for small manufacturing plant. Salary and apt. furnished, married preferred. TA. 8229.

A COUNTER man and dishwasher wanted. Joe's Grill, 1451 California.

A GOOD class truck driver interested in a steady postwar job with young growing trucking concern. Must be sober and reliable. Give age, experience and salary desired. Box 3, P72-Post.

A GOOD OPPORTUNITY
For man in rug and furniture departments. New Method Cleaners, 939 E. Colfax.

A HOTEL CLERK
Experienced, with or without living quarters. Page Hotel, 1320 Stout.

A MAN for board, room, hotel; able to drive: $75 mo. TA. 2702.

A USED CAR MAINTENANCE MAN
Marcus Motors, Inc., 1156 Bdwy. MA. 4264

AGE 25-60, $100 month, experience not necessary, to set pins; no Sundays. See Mr. Snell after 2 p. m. 1325 Glenarm.

AN assistant gardener wanted, good salary, full maintenance and chance for increase with length of service. Apply at office of State Home at Ridge, Colorado, or call Arvada 133.

APPRENTICE PAINTER
60c hour. No experience necessary. Over 18 years old. Mason Co. EM. 4546.

ATTENDANT for parking lot, permanent. 1800 Lincoln.

ATTENTION
Automobile servicing is essential; first-class mechanic and auto body man wanted. Permanent employment and good wages. Marcus Motors, Inc., 1156 Bdwy. MA. 4264

AUTOMOTIVE COUNTER MAN
Must be experienced in auto and truck parts and be draft exempt, preference will be given to ex-service man. See Mr. Hunting, Auto Equipment, 14th at Lawrence st.

AUTOMOBILE lubrication man. Steady work.
George Irvin Chev. Co. 2120 E. Colfax.

AUTO metal men and apprentices. Parkinson Motors, 1460 Speer blvd.

BODY and fender repair man, good pay. Plenty of work, permanent position. Don't wait; see us today. Tyrrell Chevrolet Company, Scottsbluff, Neb.

BOY, white, 16 or 17, not going to school, or slightly older if 4F, to work as helper on typecasting machines. Opportunity to learn permanent good-paying trade, $20 a week to start. Forty-hour week, good working conditions, no heavy lifting. See Mr. Barker, third floor, Denver Post, after 8:30 a. m.

BOYS WANTED
SEVERAL GOOD ESTABLISHED POST ROUTES OPEN IN ALL PARTS OF THE CITY. SEE THE CIRCULATION MANAGER OR CALL MA. 2121, BRANCH 292.

BOY with wheel for full time messenger service. Must be 16. American Optical Company, 1441 Welton.

BOY to make blueprints and do office work. Apply in person, 1624 17th st. TAbor 2295.

BOY to work in drugstore not going to school, days. 319 16th st.

BOY over 16 to assist shipping dept. Pleasant, steady work, 3rd floor, 16 W. 13th ave.

BOY FOR PART TIME WORK. APPLY BUSINESS OFFICE, DENVER POST.

BOY, 16 years or over. 1746 California st.

BOYS OR GIRLS WITH BICYCLES
For full time delivery work. Good pay. See Mr. Sanders, delivery room, Kistler's, 1636 Champa.

BOYS—MEN
Steady Work.
Denver Wet Wash, 1840 Central St.

BUSBOYS
Experienced, $24 week and meals. Golden Lantern Restaurant, 1265 Bdway.

BUSBOY WANTED—GOOD PAY. EDELWEISS RESTAURANT, 1644 GLENARM.

BUSBOY WANTED—GOOD PAY. EDELWEISS RESTAURANT, 1644 GLENARM.

CAR WASHER
For permanent position, 44-hr. week. See Jud Peebles, Davis Motors Inc. 23rd and Broadway.

Help Wanted—Male 9

MUST HAVE U. S. E. S. CLEARANCE

CAMP cooks, flunkies, dishwashers, bull cooks, yard men and commissary clerks. Apply 2132 Broadway.

CARTOONIST for design department to draw lively, humorous cartoons for greeting cards. An unusually good opening with excellent postwar possibilities. Samples sent with application will be returned. Write Hall Brothers, 2505 Grand avenue, Kansas City, Missouri.

COAL HAULING with trucks; steady work, high wages. See Cooper Coal Co. on 5th st., between Walnut and Wazee.

COLORED PORTER, several days or nights, steady work. See Mr. Cook, Carlson-Frink Co., 1230 13th st.

COMBINATION, experienced houseman and janitor, white or colored, good salary, no drinking. Erhardt hotel, 1940 Broadway.

COOK
Good wages and meals. Straight shift. Blue Parrot Inn, 1718 Broadway

CREAMERY man, some experience necessary. Rucker's Guernsey Dairy, CH. 5944.

CYLINDER PRESSMAN AND CYLINDER PRESS FEEDER. UNION WAGES. DENVER'S FINEST PRINTING PLANT. BRADFORD-ROBINSON PRINTING CO., 1828 STOUT, DENVER.

DISHWASHER, white or colored. PICK-a-RIB. Speer and Broadway.

DISHWASHER wanted. No Sunday work. Pay good to right man. 638 E. 20th ave.

DISHWASHER wanted. Twin Oaks Cafe, 772 Santa Fe drive.

DISHWASHER WANTED, EDELWEISS RESTAURANT, 1644 GLENARM PL.

DRIVER, preferably man and wife, to Oakland, Cal. Leave Sat. or Sun. morning. Exchange references. EMerson 4941.

DRY CLEANER'S HELPER
601 W. 11th ave. United Cleaners

EXCELLENT postwar opportunity for wheel alignment man or man with mechanical ability. Merrill Axle & Wheel Service, 1230 Lincoln. CH. 5581.

EXPERIENCED shop foreman and service manager for Dodge direct dealer in good town. Good paying proposition, permanent to right man. Ideal climate and living conditions. Write or wire to L. C. Taylor Company, 112 S. Riverside, Medford, Ore.

EXPERIENCED DRY CLEANER, PERMANENT POSITION. EXCELLENT OPPORTUNITY TO RIGHT PARTY. BOULDER CLEANING & DYE WORKS, BOULDER, COLO.

EXPERIENCED bookkeeper, draft exempt, permanent, good salary. Give full particulars. Box 2, Y62-Post.

EXPERIENCED houseman. Hotel Denver. 1647 Welton st.

EXPERIENCED TRUCK DRIVER WANTED
APPLY 1525 MARKET ST.

EXPERIENCED busboys for cafeteria. Good pay, no Sunday work. Apply 1521 Stout.

EXP. GRIDDLE OR FOUNTAIN MAN. PICK-A-RIB, SPEER AND BROADWAY.

FARM help; top wages; single room, board; married, separate house. 7255 North Sheridan blvd.

FIREMAN—ENGINEER
Denver Wet Wash, 1840 Central St.

FIRST CLASS auto mechanic, excellent salary or liberal commission. Permanent position, good working conditions in modern shop. L. P. Mitchell Motor Co., Scottsbluff, Nebr.

FOUNTAIN clerk, 40 hrs. 6-day wk., 4:30 to 10:30 p. m. Corona Drug, 9th and Corona.

FOUR automotive mechanics, ideal living and working conditions. Average from $225 up. L. C. Taylor Company, Medford, Ore.

FRY cook. One who knows his business. No Sundays. Alterman's Grill, 1401 Lawrence.

FRY cook, dependable, no drinker. Brass Rail, 1518 Champa.

FULLER BRUSH CO. will appoint 2 new dealers, part or full time, to establish territories. Call TA. 6798 for appt.

GASOLINE service station operator. Good opportunity for mechanic. Living quarters for couple. Call RA. 1870.

HELPER wanted for electrical shop. 1516 Blake st.

HOUSEMAN, private family, two adults, good wages, room and bath. MA. 1881.

JANITOR, watchman, evening work, time and one-half over 40 hrs. Must have references. Steady work to reliable men. Apply Russell Stover Candies, 2015 Arapahoe.

JANITOR and handy man, over 50, light work, 6 days week. Room, board, exc. wages. 4801 W. Colfax. Don't phone.

JANITOR FOR OFFICE BLDG.
Lyons & Johnson Co. 1030 15th St.

JAPANESE dishwasher wanted. No Sunday work. $4 per day and meals 823 15th street.

KITCHEN helper. Good wages. Argonaut Hotel Coffee Shop, Colfax and Grant.

LEARN a trade for postwar work, with prominent and national candy concern, veteran's preferred, candy makers, helpers, shipping, stock, truck drivers. Time and one-half over 40 hrs. Part-time workers, day or night shift. Apply Russell Stover Candies, 2015 Arapahoe.

LICENSED stationary engineer. Permanent. Albany Hotel.

LAUNDRY ROUTE MAN
Have immediate opening for one residential salary and commission laundry route man. Ideal Laundry Co., 2500 Curtis st.

LAUNDRY ROUTE MAN, FOR WELL-ESTABLISHED ROUTE. DENVER SANITARY LAUNDRY, 820 W. 8TH AVE.

LIGHT DELIVERY DRIVER
Good pay, steady work, discharged service men given preference. Call Garden Farm Dairy, MA. 6151.

MAN or strong boy for pleasant inside work.
CRYSTAL LAUNDRY
636 So. Broadway

MAN for commercial police work, $25 per week. Must have no police record. A good walker. Steady work. 422 21st st. KE. 0410.

MAN for part-time light work. Good working condition. No drinker. Apply mornings. Y. W. C. A., 125 E. 18th ave.

MAN and wife, caretaker and housekeepr for suburban home. Call after 5 p. m. for appt. for interview. AL. 1721.

MAN to help clean bakery and wash pans. Good salary. EA. 1024.

MEN
For paper handling and general paper mill work. Good pay, steady job.
CENTRAL FIBRE PRODUCTS CO.
East 58th ave. and York st. MA. 6191.

MEN for stock room. No Sunday or holiday work. Chance for advancement. Apply S. H. Kress & Co., 16th and Curtis.

NIGHT PORTER
FOR DININGROOMS AND WASHROOMS
GOOD WAGES AND MEALS
BLUE PARROT INN, 1718 BDWAY.

NIGHT kitchen porters, white or colored. Hours 11 p. m. to 6 a. m. $4 a day. Apply Steward Dept., Brown Palace Hotel.

NIGHT PORTER
Night shift. 6-day week. Steady. Hoff-Schroeder Cafeteria, 616 16th.

OFFICE boy or girl, must ride bicycle, run errands, some office work. Tivoli Union Co., MA. 6196.

PORTERS, hours 7 a. m. to 4 p. m. Call KEystone 1211.

PORTER
Bowl-Mor Lanes, 1441 Court place

POT WASHER
EDELWEISS, 1644 GLENARM

RELIABLE truck driver.
Health Creamery, 2143 Court place.

RELIABLE creamery plant man.
Health Creamery, 2143 Court place.

SADDLEMAKERS, bridlemakers, harness and leather workers, write to Olsen Nolte Saddle Shop, 4701 3rd st., San Francisco. Fine working conditions. Give exp. etc. in first letter. Box 9, D73-Post.

SALESMAN to represent internationally known firm contacting drugstores and hospitals in Colorado. Must have car, a successful sales record and be under 35. This is an opportunity where ambition and hard work will be awarded by future progress and security in the postwar period, with an old and well-established company not adversely affected by the war. Salary, expenses and bonus possibilities. Phone P. J. McBride, Brown Palace Hotel.

SALESMAN for livestock, mineral and protein feeds, reliable company. Give particulars, age, car, knowledge of livestock. Box 6, C87 Post.

SALESMAN who is looking for postwar connection, knowledge of power mine and mill equipment advantageous but not necessary. Box 3, T86-Post.

SCHOOL BOY
TO WORK AFTER SCHOOL SAT. AND SUNDAY. APPLY MR. MUNDELL, REPUBLIC DRUG, 1537 LAWRENCE

SCHOOLBOY, private family, furnace and outside work, wages, room, board. MA. 1881.

SECOND COOK
La Fiesta Cafe, 117 Broadway.

SERVICE STATION ATTENDANT with tire experience. Top wages.
CRAIG-FREDERICK CHEVROLET CO.
GOLDEN, COLO., GOLDEN 22

SERVICE salesman for Dodge-Plymouth car agency. Standard Motor Co., 1300 Glenarm.

SHIPPING CLERK. GEORGE W. PRIOR CO., 1735 LAWRENCE.

STATIONARY fireman. Permanent. Albany Hotel.

TRUCK DRIVER FOR STEADY FULL TIME JOB; MUST KNOW CITY; HUSKY, OVER 25 YEARS OLD; MAN LOOKING FOR PERMANENT WORK AFTER WAR. KINDEL BEDDING CO., 2200 ZUNI.

TRUCK driver, no coal hauling, $35 week. Must know the city. 3018 S. Huron.

TRUCK DRIVER wanted. Joe Hoffman Packing Co., 1623 Market st.

TRUCK DRIVER—CHAUFFEUR'S LICENSE, 1732 WELTON.

WANTED—One man between 25 and 45 to learn light electrical work, one with some experience preferred, but not necessary. This is a steady job in essential work, $25 per week. KE. 0410. 422 21st st.

WANTED—Year 'round maintenance man (or couple) for mtn. resort (open summer only). Must have clear record for integrity and dependability. Give full particulars about qualifications. Box 9, X167-Post.

WANTED—Young man, single, wait on tables. Good pay, room and board. Live on premises. Beth Israel Hospital, 1601 Lowell blvd. KE. 6357. Apply dietician.

WANTED—Man, draft exempt or ex-service man as automotive parts, stock clerk. Good working conditions and hours. Denver Gear & Parts Co., 1229 Broadway.

WANTED—Exp auto mechanic, body and fender men and floor boy, wages and comm. Medical Center Garage, 1537 Cleveland.

Help Wanted—Male 9

MUST HAVE U. S. E. S. CLEARANCE

WANTED—Boy, $20 per week. We will furnish bicycle. Colorado Engraving Co., 1803 Broadway.

WANTED—Reliable delivery man, middle aged or draft exempt; references req. Alpha Floral Co., 420 16th st.

WANTED—Single man, licensed stationary engineer; good salary, room, board and laundry. Apply in person. 19th and Julian st

WANTED man for night clean up work, soda and lunch department. S. H. Kress & Co., 16th and Curtis.

WANTED—Logging trucks, drivers, mill help at Tabernash, Colo. Steady, good pay. Inquire 712 E. & C. bldg., MA. 7506.

WANTED—Exp fry cook on night shift. Good working conditions, good wages. Ingram's Cafe, 58 Broadway. SP. 9705.

WANTED 2 helpers, learn radiator and body trade. Steady job. Good pay. Ideal Radiator & Body Co., 2015 Bdway.

WANTED—DIE MAKER. APPLY IN PERSON. SHWAYDER BROS., INC., 1050 SO. BROADWAY.

WANTED—Experienced window cleaners and wall washers. Top wages. Steady employment. Call at 1032 18th st.

WANTED experienced auto painter. Permanent job, good salary. Write Farrell Body Works, Scottsbluff, Nebraska.

WANTED houseman and chauffeur. No outside work. Live on premises. Cherry Hills. PE. 1641.

WANTED—Gardener's helper, $6 a day, work 8 to 5. Cherry Hills. PE. 1641.

WANTED—Cooks and meat cutters. Apply Buckley Field Exchange Resaurant.

WANTED—Printers and press feeders. A H. Wyers Printing Co., 1749 Champa st.

WANTED—A man to wash cars. Permanent position at good salary. PE. 4641.

WANTED PRESSER—Good wages. Apply 1641 Glenarm.

WANTED—Route salesmen. Dr. Pepper Bottling Co., 833 Santa Fe.

WANTED—Boy. Daniel Smith Company, 830 18th st.

WANTED HOUSEMAN
De Soto hotel, 1848 Broadway.

WANTED garage mechanics to work on 40% basis. Steady work. TA. 1588.

WANTED—Driver for milk route truck. Apply New Reliable Dairy, 431 Sherman st.

WANTED—Experienced garage man. 1637 Lincoln. TA. 5911.

WANTED—Good general mechanic, must have own tools. Arvada 609M Sat. and Sun.

WANTED—Assistant restaurant manager. Apply Buckley Field Exchange Restaurant.

WASH MAN
Ideal Laundry, 2500 Curtis st.

WE need roofers for composition roofing and shingles. Broadway Roofing, 143 Bdwy.

WILL TEACH
Vulcanizing and recapping trade to reliable party; good pay while learning. 2029 Broadway.

WOOD FINISHER
Familiar with spray work, inside work in modern paint room, steady work now and after the war. Box 9, C68-Post.

YOUNG man to drive light pickup truck. Good opportunity to learn automotive parts business. Wm. Dominick, Inc., 768 Lincoln.

YOUNG man with service station experience to run lubrication and wash rack, excellent wages. Craig-Frederick Motor Co., 200 Wadsworth. GR. 5622. Arv. 232.

YOUNG man driver for panel pickup. Light work. Steady employment. Good future prospects. Civic Theaters, 2144 Champa.

YOUNG man as assistant shipping clerk, must be able to drive light truck. 201 Garfield.

YOUNG man to manage office in small tire shop. Vulcanizing Service, 809 Bdway.

2 EXP. brake and wheel alignment men for out-of-town job, good salary, essential work. Mr. Hill, room 632 Albany Hotel Fri. or Sat., 11 a. m. to 1 or 4 to 7 p. m.

3 WATCHMAKERS
Good salary and overtime, permanent position. Denver Jewelry Co., 535 16th st.

FOR POSITION IN WAR INDUSTRIES LOOK UNDER CLASSIFICATION 7.

Agents and Salesladies Wanted 10

PHOTO coupons, big seller, inside commission. Nicholson's Studio, 1542 Broadway.

Agents, Salesmen and Route Men 10A

DRUG DETAIL
MAN WANTED
Exceptional opportunity open to man experienced in selling and detailing drug and department stores. Eastern manufacturer of outstanding civilian essential product, rapidly expanding trade, consumer acceptance with great postwar potential. Full co-operation, excellent advertising merchandising plan. Give experience, references, phone, age and recent photo if available and territory familiar with. Strictly confidential. General sales manager will be in city soon for interview, liberal salary and expenses arranged. Address Box 4, P68-Post.

THREE permanent postwar positions now open to three industrious men to work Denver area for rapidly expanding local company serving entire west. Adequate merchandise available, much better than average income awaiting selected men who must have excellent character and background. No others need apply. Write today to Box 9, A73-Post, stating age, education, business experience. Our employees know of this ad. Your reply considered confidential.

DISTRIBUTORS — Specialty or part-time salesmen can make $20 to $30 daily selling Ever-charge "the battery life-saver" and Motor Seal, the miracle gas and oil saver, to filling stations, garages, fleet owners, used car lots. No experience needed. Age no restriction. Call or write Gano Senter, Nat. Distr., 1102 S. Bdway. PE. 3550 for appt.

YOUR OWN BUSINESS on our capital. Rawleigh dealers earn big profits. Products on credit. Several available routes nearby. Exceptional opportunities for industrious men and women. Write Rawleigh's, Dept. CO-J-201-170, Denver, Colo.

EXPERIENCED food salesman, represent national manufacturer Denver and country territory. Must have car. Salary, car allowance, traveling expenses. Excellent opportunity for advancement. Give full particulars first letter. P. O. Box 1737, Denver, Col.

LAUNDRY ROUTE MAN
Have immediate opening for one residential salary and commission laundry route man. Ideal Laundry Co., 2500 Curtis st.

PHOTO coupons, big seller, inside commission. Nicholson's Studio, 1542 Broadway.

Help to Exchange 11

FATHER and mother of 3 small children would like a couple between 30 and 40 to occupy a 3-rm. apt. and will pay extra cash for care of children at night. KE. 5468.

THIRD floor apt. and bath, board and wages exchanged for cooking, help with general housework, care of children. CH. 7720.

SPLENDID opportunity for free room and board for student nurse or practical nurse. Call EMerson 0337.

CARETAKER FOR APT. HOUSE
SINGLE ELDERLY MAN
Lyons & Johnson Co. 1030 15th Street.

WORKING mother, share duplex with couple in exchange for care of girl, 3. Call EA. 4001.

Education-Instruction 12

A BARNES TRAINING
Means employment. Far more calls for graduates than we can fill. All commercial subjects, strong faculty. Review courses a specialty. Evening sessions Monday and Thursday from 6:30 to 9:10.
BARNES SCHOOL OF COMMERCE
1410 Glenarm, Denver. KE. 2381.

BE PREPARED for the exacting demands of the postwar period. Secure intensive, thoro training at the
DICKINSON SECRETARIAL SCHOOL
KE. 1448. 1441 WELTON ST.

BARBER students wanted. Tri City Barber college, 1325 17th.

Resorts, Mountain Cabins, Trailer Parks, Cottage Camps for Rent 17

DEER HUNTERS
Lodge and cabins on Big Deer creek at Sleepy Hollow Ranch 48 mi. from Denver near Bailey. Come or write. Box 262, Bailey.

FOR RESORT AND MTN.
HOMES FOR SALE
SEE CLASSIFICATION 50

Transportation 18

WILL PAY GAS AND OIL EXPENSE TO PARTY WHO WILL TOW 22-FOOT HOUSE TRAILER FROM BOULDER TO SEATTLE, PASCO OR PORTLAND. Edward H. Ellis, attorney, P. O Box 4, Boulder, Colorado. Phone Boulder 2650.

COUPLE want transportation Tulsa, Okla. City. Share driving expenses. Leaving Tuesday, 24th. 2914 E. Colfax, apt. 3.

LADY driving to Calif., take two passengers. References. KE. 9947. Mrs. Martin.

COUPLE wants ride to Oakland 26th-30th. Share expenses and driving. Ref. John, CH. 8559.

Hotels 19

LOOP HOTEL, UNDER NEW MANAGEMENT
Permanent and transient. 1431 Curtis.

NICE comfortable winter quarters may be obtained at Park hotel, 1507 Tremont.

Houses for Rent—Unfurnished 20

1198 GRANT—15 rooms, 3 baths and a powder room, hot water heat with stoker, elec. refrigerator, 3-car garage with 4 rms. and bath above.
A. D. WILSON & CO., KE. 4245, 1730 Calif.

4-ROOM house 6 miles northwest of Arvada. Call Arvada 219.

Houses for Rent—Furnished 21

FOR RENT—Furnished, modern, mtn. home, school 1 block; $700 cash pays rent 6 mo. and puts you in business. Apply office, 1200 So. Santa Fe.

NICELY furnished, clean, 4-rm. house, bath, etc.; lights, water furnished, fenced yard, no pets; $35; for details phone G. Van Blitters, Hazeltine 041R3; near Derby.

Houses for Rent—Furnished 21

480 SO. RACE—4-room furnished. Modern except heat. Call after 5 p. m.

Wanted to Rent 22

DEPENDABLE Japanese-American family wish roomy, clean bsmt. apt. or house; will offer services, housework, garden, drive, etc., or will pay; must be near Stedman school, Park Hill. Call EM. 5539, 7-9 p. m.

CHRISTIAN—Young man and wife desire furnished apt. in neighborhood of W. 38th and Meade. 2, 3 or 4 rooms suitable. Call GR. 5850

SERVICE man, wife and daughter, 2, want 3-room apt. Pay to $55. Permanent, references if desired, east Denver preferred. Call between 7 p. m.-9 p. m. Mrs. Weston. EM. 9878.

RELIABLE, trustworthy persons want furnished home, 5 rooms or more. Will pay up to $100. East Denver preferred. Will pay call to Aurora 285.

FIVE, or 6-room house, unfurnished, desirable couple with two girls, ages 11 and 14. Permanent resident. Good references. MAin 1938.

WANT place for 5 rms. furniture, 3 well-behaved children. Could dispose of furniture but want children. Mrs. Bowles, TA. 3997.

2 EMPLOYED young ladies who can furnish excellent references want to rent a buffet or bedroom furnished apartment. KE. 0239.

PERM. position, man and wife, no children, 5-room unfurn. house. Box 1, T87-Post.

3-RM. furnished apt., 2 working women, 1 12-yr. schoolgirl. Permanent. So. or ea. KE. 6355. Miss Shepherd, MA. 4672. Mrs. Ferguson.

COUPLE desire nicely furn. house or apt. Guarantee good care. Prefer east Denver. Perm. Aurora 59.

$10 REWARD—3- or 4-room furn. house or apt., east or south district preferred, 2 adults, 1 child, 2½ years. EA. 7846.

$50 CASH REWARD
For 2-bedroom unfurn. house or apt. for couple with 2 small children. Perm. residents, furnish excellent refs. Cory hotel, room 213.

REFINED middleaged couple, no children, want lease on furn. or unfurn. 5-rm. bungalow. Prefer gas heat. Prefer one block of E. Colfax and E. of Colo. blvd. DE. 0487

EMPLOYED mother and daughter need unfurnished house or apt. Immediately. SP. 8985.

PERMANENT family of 4 adults desires furnished house in East Denver. Highest references. Call EA. 9248.

WILL redecorate, my expense, 2- or 3-bedroom, unfur. house. Immediate possession. Up to $45 monthly. PE. 2776.

$10.00 REWARD for information leading to renting of suitable house for income. Have nice 4-room terrace. Box 9, K86-Post.

2 BUSINESS girls desire small apt. with private bath and refrigerator. Near E. Colfax and west of Colorado. EA. 8923.

RESPONSIBLE, retired middle-aged couple. 3- or 4-rm. unfurnished apt. Permanent, no pets. TAbor 8261, room 312.

FIVE room modern unfurnished house, south or east. Rental to $75.00. Permanent. Government employee. EM. 0425.

3-5 P. M.—Furn apt. or house wanted by permanent Lowry officer, wife and 16 mo. girl, between now and Nov. 1. EA. 8783.

PERMANENT civilian couple and 4-year-old daughter desire unfurnished house. Best of references. DE. 0246.

WANT unfurnished house, 2 to 3 bedrooms; civil gov. employee; permanent. Prefer Park Hill. Phone EA. 8128.

2 LADIES desire 2 or 3-room apt. by Nov. 1st. Permanent; on east side, near bus or car. 1406 East 14th.

PERMANENT Denver couple, 18 mos. old baby, need 4 or 5 rms., unfurnished house or apt. East side or Aurora. EM. 4135.

4-ROOM furnished apt., east Colfax vicinity. Emp. mother and daughter. Box 8, M86-Post.

ADULT couple, no pets, want furnished or unfurnished apartment. Reasonable. References. EM. 5003.

PENSIONER, Christian character, wants clean, comfortable batching room. Mr. Whitesel, 2257 Larimer.

4- OR 5-ROOM house, modern, ½ to 5 acres, chicken house and barn, near carline and So. Federal. 721 E. Colfax.

WORKING woman with 2 school-age children wants apartment and part-time care for children. Call mornings, TA. 9881.

FURNISHED 2-bedroom apartment or 3-bedroom house for family of three. Good school section. Box 8, R86-Post.

A COUPLE with well behaved child anxious to obtain furn. house before Nov. 15, preferably east or south. EA. 4446.

SUITABLE home for family of 4, well located, reasonable. Perm. resident. Lakewood 850M.

EX-A. A. F. pilot and wife, newlyweds, furn. or unfurn. apartment or house. References. EM. 3932.

HUSBAND overseas, need house or apt., furn. or unfurn. Have 3½-yr.-old son. References. GL. 0358.

WANTED by business couple, 3- to 5-room furnished house. East, no children. CH. 9412. Call before 3 p. m.

4-, 5-ROOM furnished house. Good, clean tenants. Permanent. RAce 2640.

WANTED to rent, an apartment by reliable middleaged couple. EAst 8230.

FURNISHED bedroom apartment for mother and employed daughter. EM. 6274.

5- OR 6-room unfurnished house by desirable permanent tenants. Ref. SP. 5077.

WANT 3-room furnished apartment. EMerson 3869.

Moving and Storage 23

MOVING?
Local or Long Distance—Rent a Truck
Move yourself, save half. Best equip. Baker Truck Rentals, 2120 Welton, MA. 0296.

MOVING, STORAGE, PACKING, SHIPPING
Agents Allied Van Lines.
WEICKER, MA. 3221.

BELL'S EXPRESS, hauling, baggage. Quick service, any time. KE. 9383. 1342 Delaware.

MOVE YOURSELF
Rent a truck, save money. Hertz Drivurself System. 1830 Lawrence. CH. 5471.

M'GUIRE, KE. 6425
Moving, Storage and Express Service. Low Rates. Days. Nights. Holidays.

Apartments for Rent—Unfurnished 24

REDUCED rent on 3-rm. unfurn. apt. Couple or single person for caring for premises. GL. 9901.

Apartments for Rent—Furnished 25

1112 19TH ST. in Golden—3 rms., nicely furnished; private bath; refrigerator; utilities paid. Call Golden 266.

W. 31ST and Lowell. 2 rooms. Utilities furnished; $6 week. Lady alone or pensioner couple. GL. 1312 or GR. 3815.

NICE bedroom and kitchen apt., good bed, telephone; employed, reliable, Protestant lady. References. $6 week. GR. 5794.

CABINS by day, wk. or month. $5 per wk. and up. 3055 S. Santa Fe.

A 2-FAMILY unit. Work and let your children sleep. 622 Kalamath.

2 ROOMS—Light and clean. Everything furnished. Adults only. 839 32nd street.

CLEAN—2 rooms and kitchenet, running water, private toilet. 554 Santa Fe.

2539 CALIFORNIA, apt., walking distance, for 1 man employed. CH. 9334.

NICE basement apt. and some sleeping rooms. 920 Clarkson.

FOR RENT—3-room apt., adults only. 102 West 4th avenue.

3-ROOM FURNISHED APARTMENT, steam heat. 3773 Mead. GLendale 8732.

MODERN, utilities paid. Adults employed. Englewood 473W.

1- AND 2-room apartments, take children. 1841 Lawrence and 1832 Arapahoe.

CALL AN EXPERT — BUSINESS AND SERVICE DIRECTORY

ASHPITS & HAULING

PROMPT and efficient service. Ash and trash hauling. 2143 So. Penn. RA. 1380.

QUICK service for ashes and trash hauling. CH. 3393.

BRICK

GENERAL contracting, brick remodeling of all kinds. Work guaranteed. Call CH. 5028.

BUILDING

GENERAL BUILDING, REMODELING
Specialty fancy stone and brick work. Barbecues, fireplaces, patios. SP. 7816.

CARPENTERS

CARPENTERING, furniture repair and painting, all kinds small remodeling. CH. 1643.

INSURED EXPERT WORKMEN
Remodeling, painting. Mason Co. EM. 4546

CARPENTERING, cabinets and remodeling. PE. 5252.

EXPERT carpenter and cement work. Remodeling. Reasonable. SPruce 8266.

ELECTRICIANS

LICENSED electrician, does own work. Reasonably. ZINN ELECTRIC, MA. 2323.

FURNACES CLEANED, REPAIRED

NEW furnaces for replacements. Repairs on all makes. Installations. Cleanings: 24-hour service. Derby Furnace Co., Lakewood 906.

FURNACE, stoker repairing, cleaning, new parts installed. CH. 9504 or GR. 2108.

FURNACES VACUUM CLEANED. REPAIRING, STOKER SERVICE. GL. 5085.

LINOLEUM

FOR expert linoleum laying, sink, tops and walls our specialty Call RA. 2235.

MATTRESSES RENOVATED

YOUR OLD MATTRESSES CARDED, FELTED IN LAYERS, GUAR. NOT TO LUMP OR BREAK. STUDIO COUCHES RE-COVERED. MOUNTAIN STATES MFG. CO., 2166 15TH ST. TA. 0932.

PAINTING & PAPERHANGING

KEMTONE 2 ROOMS $25
Immediate service; insured. EM. 4546.

A-1 PAINTING, interior and exterior. Work done immediately. Reasonable. GR. 5108.

FOR better painting, paperhanging, decorating call Acme Decorators. SP. 5111.

GUARANTEED INSIDE AND OUTSIDE PAINTING, PAPERHANGING. GR. 3988

YOUR choice of painting mat. Guaranteed workmanship. TA. 6026.

PAINTING & PAPERHANGING

2 OR 10 MEN FURNISHED IMMEDIATELY
Have your work done quickly at no extra cost. Skilled men do better work, are faster, therefore cost you less. Insured. Painting, remodeling, paperhanging.
ESTABLISHED 1936
GEORGE T. MASON & CO. EM. 4546

FOR quick and efficient painting, papering, call L. R. Humphrey. EM. 0300.

PAINTING, PAPERING, FLOOR SANDING. SAVE MONEY. RA. 1491.

PLUMBING, PLUMBING FIXTURES

ECONOMY PLUMBING, REMODELING
Does own work. Estimates. EM. 6218

RADIO REPAIRING

EXPERT radio electrical repair shop. Have plenty parts and radio tubes. Cash and carry. Reasonable. 625 High. EA. 7274.

RADIOS, irons and toasters repaired; work guaranteed. 2117 Welton. CH. 1938.

ROOFING & INSULATING

GR. 3988
Guaranteed new roofs or repairing chimneys, gutters replaced or repaired: calking and plastering; roof and home painting; papering; general repairs. Easy terms.
HIGHLANDS BUILDING SERVICE

ROOFING

You buy material and we put it on. All work guaranteed. GL. 5203.

GUAR. ROOFS THAT LAST YEARS LONGER; ROOF AND HOUSE PAINTING; GEN. REPAIRS. PAY MONTHLY. CH. 6019.

ROOFING, LICENSED CONTRACTOR. WORK GUARANTEED. SP. 3307.

UPHOLSTERING

YES, MADAM, WE CAN
SAVE YOU 40% ON UPHOLSTERY
RICHMAN FURN. MFG. CO.
1821 MARKET. TA. 6763.

WASHING MACHINES

WASHING MACHINES
MOST COMPLETE STOCK OF PARTS TO FIT EVERY MAKE OF WASHER.
IF IT'S TO BE HAD—WE HAVE IT.
RAY JONES
376 SO. BROADWAY, DENVER, COLO.

WE ARE RELIABLE
EXPERT TECHNICIANS TO REPAIR
Washing Machines, refrigs. or radios, etc.
THE NEW TOWN SERVICE
744 W. Colfax. TA. 7592.

Housekeeping Rooms—Unfurnished 26

2 2-ROOM unfurn., newly dec., sink, stove, private entrance; near Wards and Gates. 141 W. Nevada pl.

Housekeeping Rooms—Furnished 27

WARM bachelor room. Low rent. KE. 2460.

$3-$4. CLEAN, steam heated 1-room apartment; linens furnished. 1331 Lawrence.

DANDY housekeeping units, very clean, near 13 and 14 car lines. 1369 Humboldt.

Rooms for Rent—Furnished 29

LARGE sleeping room and kitchen facilities furnished if desired. 2 blocks from shopping district and carline. Working lady preferred. 217 E. Ellsworth.

LOGAN ST.—10 rooms in suites, doubles, elite loc. for elite people. Newly remodeled. Walking distance. TA. 7765, KE. 9752.

854 PEARL—Large well furnished sleeping room, also 1 single; employed; permanent only.

IN PRIVATE home, large, well furnished front room adjoining bath, steam heat, ½ block 28 car, 1 or 2. 2731 Josephine.

DOUBLE and single sleeping rooms, employed, no drinkers, $4-$5; 40 carline. 1716 East 17th ave.

NEWLY furnished single room. Girl employed days, $4.50 per week. 1652 Steele st. Phone EAst 7491.

PERMANENT and transient rooms by the week. Under new management. 1517 Glenarm.

LOVELY room, inner-s. m. Large closet; close to bath; quiet home. Wish elderly lady. Kitchen privileges. DE. 0987.

ROOMS, 2 or 3 people, $1.50-$2 night. Pvt. bath, other rooms $1. Weekly $5 up. Bus stations and cars. 530 18th st.

THREE single or double newly decorated sleeping rooms; ¼ block carline. 1521 Utica ave. TA. 2031.

LIVINGROOM, bedroom suite, $30 mo. One or 2 adults who will furnish own bed clothes. 1029 E. 11th ave.

SLEEPING rm., first floor, front. Emp. gentleman. Refs. $18. 342 So. Lincoln.

SLEEPING room; working girl or woman. AL. 0929. 1264 Clarkson.

SINGLE sleeping room, pvt. home. Man employed days. 332 W. 13th ave. MA. 7318.

730 WASHINGTON—Lovely large double; Also single; parking space. TA. 9347.

LARGE clean rm., innerspring. mattr., very large closet, near bath. 2337 E. 12th ave.

765 CORONA
2 lovely sleeping rooms, employed only.

1456 FILLMORE, quiet home, near car and cafe. Free phone. Two employed.

NICE room for congenial middle-aged lady, share kitchen with 1 lady. KE. 1484.

929 PEARL—Nice warm room; running water; parking; free phone. $12.00 up.

TWO furnished rooms, gentlemen preferred. Board if desired. 1327 Humboldt. CH. 2448.

LOVELY sleeping room in private home. Employed lady preferred. EA. 7525.

GENTLEMAN, large room, private bath, garage, in lovely Park Hill home. DE. 0289

LOVELY front room, 3 windows, automatic heat. 901 Clarkson.

LOVELY ROOM OVERLOOKING CITY PARK. 1735 YORK.

COMFORTABLE basement room for 2, board optional. EA. 6292.

LOVELY large front sleeping room, innerspring, quiet, close in. 718 13th st.

SLEEPING room adjoining bath. 1427 East Virginia ave. PE. 9229.

BEAUTIFUL front double, private home. 13 bus. 1229 Race.

2 COMFORTABLE sleeping rooms for empl. persons. 2 blks. No. 6 car. 755 Clarkson.

Rooms and Board 31

ROOM—Twin bed; smaller room, double bed. Walking distance. 315 W. 14th ave. TA. 8887.

DOUBLE sleeping room with breakfast. 1373 Humboldt.

1 LARGE room for 3 girls, $40 ea. Also nice double. TA. 9311.

BOARD and room for men only. 1638 Adams. EA. 9960.

1339 COLUMBINE, desirable double, 2 car lines, free phone. DExter 1807.

1344 ELIZABETH—Attractive room for 2 employed adults; excellent food. EA. 3915.

DESIRABLE room, personal care, for elderly or convalescent. EA. 2686.

ROOM and board for two in nice home. GR. 5435.

DOUBLE room for 2. Home cooked meals. 1119 Vine st.

BOARD and room for working men; lunches packed. 1077 Lincoln. KE. 9447.

ONE double bsmt. room, also girl wants roommate; good food. 666 Washington.

DOUBLE room, running water, excellent food. 1540 Washington.

NICE rooms available, home cooked meals. Hotel Antlers, 1440 Washington.

Rooms and Board Wanted 32

ROOM, board for 3 men, in private home, large, clean rooms, home-cooked food, free telephone. SP. 9289.

WOULD like room and board for elderly married couple. Tel. EM. 4397.

Stores, Offices, Business Property for Rent 33

1441 WELTON—WILDA BLDG.
One single office, 2nd floor, 13x16. Good light; convenient parking. MA. 5254.

Business Opportunities 34

NEAT, MODERN CAFE
Located near Colfax intersection. Seating 68. New fixtures. Good business. $4,000. No dealers. Call EA. 9963 after 11 a. m. Box 3, X36-Post.

SMALL capital buys a cream and egg buying station in a thriving community. Here is an opportunity to own your own business and be your own boss. Immediate poss. Come to 1010 7th ave., Greeley, Colo.

CREAMERY AND SCHOOL SUPPLIES
Creamery and school supplies. Has liv. rooms. Easily clears $150 mo. Rent $27.50 mo. $950 req. For terms and details.
850 BROADWAY. MA. 6078.

EAST COLFAX restaurant; gross $42,000 in 1943. Seats 65. Electric refrigeration. 5-year lease, $75 month. Cash or trade for Denver property. Owner. EA. 9722.

NOTICE! GIFT SHOP
Entirely new stock, on E. Colfax. Price $2,500. Stock, fixtures, everything goes. (Moon), 824 E. Colfax. MA. 0289.

X—CHECK BUYS—X
WATCH the Xs. THEY DESIGNATE THE BEST BUYS IN DENVER. ACTIVE INV. CO., 505 18TH ST. TA. 6386.

2209-11 COURT PL.—6 apts., 2 baths; income $116. rent $45. 3-yr. lease. $1,450, terms. KE. 5612.

4 RENTALS near 13th and Welton. Income $75 mo. Rent $30. 2 baths. Bargain at $900. TA. 3030.

PACKAGE liquor store. Income $1,000 per month. Reason ill health. Paramount Liquors, 2159 Larimer st. TAbor 5016.

FOR SALE—Grocery and meat market doing a good cash business. Fred's Grocery & Market, 3104 Downing st. Immediate possession.

MAN and wife, caretaker and housekeepr for suburban home. Call after 5 p. m. for appt. for interview. AL. 1721.

GARAGE and gas pumps with blacksmith shop, well equipt; lots of stock. Powell Garage, Cope, Colo.

LEAVING for coast, must sell small cafe with sleepingroom, good possibilities. P. O. Box 191, Berthoud, Colo.

NEWLY furn. guest house, accom. 20; owner ill. Mrs. Jones. TA. 9311.

4 RENTALS, 3-rm. living quarters, lovely furniture. TA. 2650.

MONEY making cafe for sale. Priced to sell quick. Ideal location. 2412 E. Colfax.

DRY CLEANING. Sell Zepher Band Box or complete shop. TA. 5000, MA. 2613.

Classification continued next page

OKLAHOMA A. & M. RACES PAST DENVER, 33-21

The Second Guess

.... by Jack Carberry

CLIP this column. When you write "Jim Serviceman"—that boy of yours in camp or on the fighting front—inclose it. It is a sports letter of events here for the last week.

* * *

DEAR JIM: Gee, fellow, I wish you had been out in old D. U. stadium Saturday afternoon. It was a perfect Colorado autumn day—a wee wind, just brisk enough to make for football weather. Oklahoma A. and M. came up from Stillwater to play our Pioneers. It was Homecoming day.

Oklahoma Aggies brought a lad with them named Bob Fenimore. He (a halfback) was about the best we've seen in these parts in many a year—since Whizzer White, I guess. We had Johnny Kimbrough in here with Army, last year, and Missouri brought out "Pitching Paul" Crisman. Texas had a flock of the nation's best a couple of years back. Fenimore was the equal of any of them—any since White. He accounted for Aggies' 33-to-21 win over a good Pioneer club—a team that, as a team, was better than Oklahoma. But there was Fenimore, a kid who can run, kick, pass, charge—do anything. With one of the big eastern or midwestern clubs where the news service sports writers would get a gander at him he'd be getting the notices along with Notre Dame's Kelly and all the other more highly publicized boys.

Up in beautiful Norlin stadium at Boulder, Colorado downed Colorado College—both navy and marine—28 to 0. The Buffs had too much line and too much backfield. The line looked great at all times and the backs registered some great runs, including a 98-yarder by Bob West, a Missourian. This just about gives Colorado the Big Seven title. The Buffs come in here on Thanksgiving day to play Denver. They will have a battle on their hands that day but they look better than the Pioneers right now. However, C. U. loses some good men—marines—who graduate this week. The losses include one of the best backs of the region, Jim Price. While these losses may hurt, a "freshman" class of gobs and leathernecks are coming up and will be on hand for Denver.

Utah had no trouble at all beating Southern Idaho, 38 to 12. Dick Romney's Utah Aggies, at Logan, met Nevada and lost, 13 to 7. This was a very good showing for the Aggies. They come in here to play Denver next Saturday and D. U. should win—but on the strength of the Nevada showing not by much.

We had a sort of upset in the high school loop Saturday morning. North was going along undefeated when the Vikings met South. South, the defending champs, had lost one—to Manual. South defeated North Saturday, 7 to 6. Manual won from West, 27 to 6. That ties South, North and Manual. Manual is keeping its fingers crossed but the Thunderbolts look mighty good right now.

Here are other high school scores for the weekend:

COLORADO: STERLING 19, Fort Morgan 13. **LAFAYETTE** 20, Brighton 6. **GRAND JUNCTION** 58, Fruita 0. **BOULDER** 14, Greeley 6. **PUEBLO CENTRAL** 40, Pueblo Centennial 0. **COLORADO SPRINGS** 18, Trinidad 7. **LONGMONT** 20, Loveland 0. **LAKEWOOD** 36, Westminster 0. **WESTWOOD** 52, Colorado Military Academy 0. **LOVELAND** 13, Adams City 6. **MONTE VISTA** 26, Del Norte 0. **DELTA** 26, Montrose 7. **PALISADE** 20, Hotchkiss 0. **GUNNISON** 46, Olathe 0. **YUMA** 18, Brush 0. **ARVADA** 32, Littleton 14. **FORT COLLINS** 32, Englewood 0. **WHEAT RIDGE** 20, Golden 13.

WYOMING: BASIN 53, Meeteetse 6. **DOUGLAS** 14, Newcastle 13. **LUSK** 19, Sunrise 6. **GILLETTE** 7, Upton 6.

* * *

IN THE parochial league last Sunday Regis defeated Cathedral, 27 to 7 and St. Joe won from Mullen high, 28 to 14. Regis, St. Francis and St. Joe are tied with 2 and 0 for the league lead.

* * *

ALSO on Sunday Fort Warren defeated Idaho Southern, 66 to 0. Fort Warren plays the Seahawks at Iowa City today—Sunday. The El Toro Marines won from San Diego Navy, 6 to 0, last Sunday. I tell you this because Walt Clay—remember Kaiser Clay at Boulder, and Clayton Lewis, from Swink, also at Boulder, are on the Marines. They play the mighty March Field club today—this Sunday. Both Clay and Lewis are going great guns.

Other scores of last Sunday in which you may be interested were:

TEMPLE 7, **SYRACUSE** 7 (tie). **BOSTON COLLEGE** 42, New York University 13. **MICHIGAN STATE** 8, Maryland 0. **GEORGIA** 53, Daniel Field 6. **DRAKE** 14, Gustavus Adolphus 2. **BALL STATE** 19, Franklin 6 **WESTERN MICHIGAN** 27, Wooster 0. **PURDUE "B"** 19, Ohio State "B" 7. **MONTICELLO AGGIES** 21, Jackson (Miss.) Army Air 7. **PITTSBURG (KAN.) TEACHERS** 19, Warrensburg (Mo.) Teachers 7. **FORT PIERCE (FLA.) NAVAL AMPHIBIOUS** 38, Miami University 0. **FORT BENNING FOURTH INFANTRY** 33, Louisiana Tech 0.

* * *

YOU will find this Saturday's review of the entire college scores right at the bottom of this letter. I hope you picked 'em right. For the season I'm just about two-thirds on the beam—a percentage of .755.

That, Jim, just about gives you the week's fillin. So until next Sunday, and more football, believe me, we are all,

Yours for Victory,
JACK CARBERRY.

COLLEGE FOOTBALL ROUNDUP

The Ramblin Wrecks from Georgia Tech wrecked powerful Navy, 17 to 15, in the college football upset of the day as Notre Dame, Army and Ohio State rolled on Saturday unbeaten and untied.

Outrushed, 221 yards to a minus 6, the underdog Engineers climaxed an uphill struggle at Atlanta, Ga., with a 20-yard field goal by Allen Bowen for their winning margin. The three-pointer came in the last period after the Midshipmen had taken a 15-14 edge on a safety. The Engineers then dug in and repelled a last-minute Navy drive by holding for downs on the 1-yard line.

Notre Dame, the country's No. 1 eleven, entertained a hometown crowd of 40,000 at South Bend by overcoming a stubborn Wisconsin team, 28 to 13, which became the first to cross the Irish goal line this season. The individual playing of Wisconsin's Earl (Jug) Girard overshadowed that of Notre Dame's Bob Kelly.

Army, ranked No. 2 nationally, ran wild again at West Point, piling up a 76-0 score on the United States Coast Guard academy, a team which previously had lost only to Yale.

The largest crowd of the afternoon — 73,477 — saw Ohio State's Buckeyes explode for three touchdowns in the last quarter to break a 6-6 deadlock and whip Great Lakes, 26 to 6, at Columbus. Ohio's 167-pound back, Les Horvath, caught fire in the final period and sparked the Bucks to their fourth straight triumph.

North Carolina Preflight, the only other team in the top ten to play Saturday afternoon, barely squeaked by the Georgia Preflighters. A field goal from the eight-yard line by Buell St. Johns, with only seven seconds left, kept the Cloudbusters in the undefeated class with a 3-0 triumph.

It was forty-eight years in coming, but Kansas finally licked Nebraska. The Jayhawkers turned the trick with a 20-0 triumph at Lawrence, Kan.

Iowa State and Missouri, and Brown and Holy Cross each put on a thrilling offensive program, but finished their games all even. The Cyclones and the Tigers wound up in a 21-21 tie while Brown and Holy Cross finished at 24-24.

Another last period field goal—by Billy Jones from the seven-yard line—gave Tulane a 16-13 triumph over Auburn at New Orleans. Elsewhere in the south Tulsa swamped Mississippi, 47-0; Kentucky whipped V. M. I. 26-2; and Alabama and Tennessee battled to a scoreless deadlock.

In the east, Penn State upset Colgate, 6-0; Illinois trounced Pitt, 39-5 while Lafayette trampled Lehigh, 44-0, in the 1944 renewal of America's oldest gridiron rivalry.

Purdue overpowered Iowa, 26-7, while Indiana beat Northwestern, 14-7, in the Western conference. On the Pacific coast, St. Mary's Preflight dumped U. C. L. A., 21-12, and the Fleet City Blue Jackets whipped California, 19-2. In the Rocky Mountain area, Colorado University drubbed Colorado College, 28-0, while the Oklahoma Aggies outscored Denver, 33-21.

Texas conquered Arkansas, 19-0, in the Southwest conference while Oklahoma smeared Kansas State, 68-0, and Texas Christian defeated the Texas Aggies, 13-7.

KANSAS SOCKS NEBRASKA 20-0

Lawrence, Kan., Oct. 21.—(I. N. S.)—Kansas university Saturday won its first victory over Nebraska on home soil since 1896, by the score of 20 to 0.

First score came midway in the second quarter when Kansas' Riegle blocked Hollins' punt on the Nebraska 6-yard line and carried the ball across the pay marker. Chestnut's try for the extra point was good.

In the third quarter after a march from Nebraska's 43-yard line, Barrington passed to Moffett for 6 points. Chestnut completed his second drop kick.

Final score of the game came in the last quarter when Moffett pitched a 20-yard pass to Riegle waiting in the end zone. This time Chestnut's drop kick was short.

Score by quarters:

Kansas	0	7	7	6—20
Nebraska	0	0	0	0—0

Tiger Is Discharged

St. Louis, Oct. 21.—(I. N. S.)—Les Mueller, released Saturday from the army on a disability discharge, announced he will rejoin the Detroit Tigers' pitching staff next season.

Some Highlights of Action in Oklahoma A. & M. Victory Over Denver University

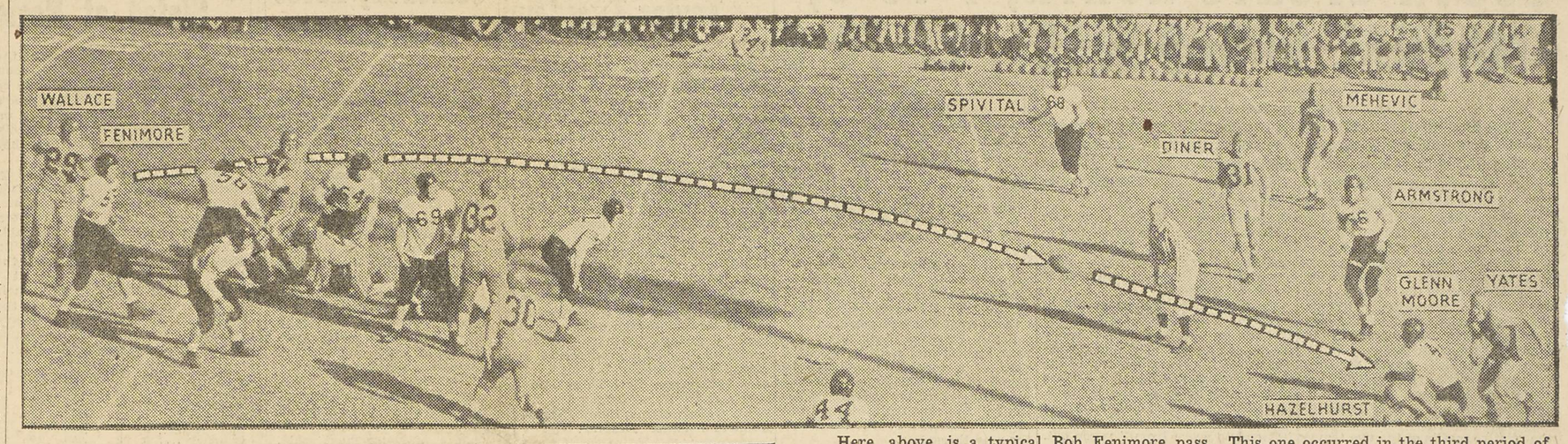

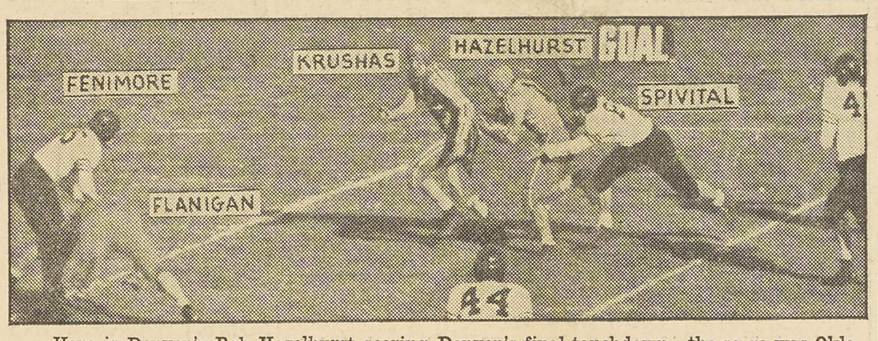

Here is Denver's Bob Hazelhurst scoring Denver's final touchdown—the score was Oklahoma A. and M. 33, Denver U. 21—in the third period. The fine blocking and Hazelhurst's interference are clearly shown.

Here, above, is a typical Bob Fenimore pass. This one occurred in the third period of the Oklahoma A. and M.-Denver U. game Saturday. It shows Fenimore, the Aggies' passing, running and kicking star, getting off a pass to End Glenn Moore that was good for 35 yards. Fennimore, as can be seen, throws the ball not unlike a baseball catcher making a peg to second base. He throws low, fast and right on the target. Altho Moore, as can be seen, was surrounded by D. U. players, the pass was so true and so speedy that none had a chance to lay hand on him—or the ball—before the completion.

ALLEN NAMES MEN IN CAGE SCANDAL; ANSWERS IRISH

Telegraphs Head of Madison Square Details in Case; Says Coaches Who Gave Him 'Honest Information' Are Attempting to 'Duck Out.'

(By SAM SMITH.)

LAWRENCE, Kan., Oct. 21.—Declaring he was not a prosecutor but was fighting the "professional gambling rodent" who attempts to "fix" games, Dr. Forrest C. (Phog) Allen Saturday night supplied Ned Irish of the Madison Square Garden with the names of "more than two college athletes" involved in what he charged was a scandal in eastern basketball last winter.

Allen, University of Kansas basketball coach, said one of the men, whom he declined to name publicly but whose name was included in the telegram to Irish, "was one of the best basketball players in his part of the country."

"Noboby knows how much money was involved," Allen said. "It was enough to cause his immediate dismissal from the team, however, when the word got out."

Allen, telling Irish that proof of his information was extremely difficult to obtain, said that "Tom Dewey is the only fellow that I know of who has been able to bust rackets in New York."

Allen, in a letter to this writer, and to Jack Carberry, DENVER POST sports editor, recently called for appointment of a "Judge Landis for college athletics," asserting that unless the colleges do something about conditions "as sure as you live the thing is going to crack wide open sometime when they lay bare a scandal where some group of college boys have thrown a game for a tidy sum that will rock the college world.

"It already has happened in New York in Madison Square Garden but the newspapers have kept it quiet, or fairly quiet."

Allen asserted Saturday that he would stand by that statement. He read the contents of his wire to Irish, in which he pointed out that the New York basketball promoter was doing a "highly efficient promotional" job.

"My desire," Allen continued, "is to awaken the college presidents of America to their responsibility in providing a source of power in fighting these professional gambling rodents."

In answer to Irish's telegram requesting the names and proof to substantiate the charges, Allen said he wired:

"I have made the statement that it was alleged that basketball players sold out to gamblers, or were connected in such a way that they were dismissed from the squad . . . It is very difficult to get proof to substantiate certain charges in my possession . . . Much information that it has is from coaches who frankly and honestly told me things for which they now refuse to take public responsibility."

Irish, in his wire to Allen, asked for names and proof so the information could be supplied to the schools whose teams might have been involved. Irish also pointed out that the Garden management had made every possible effort to keep down gambling on the big time games played there.

Allen charged that one spectator kissed a Japanese-American Utah player last winter after he dropped in a field goal to cut Kentucky's margin to 8 points. The K. U. coach said the gamblers were laying 10 points on Kentucky and that the gentleman with the kiss for the player won $15,000 because of the 2-pointer.

Those two teams were not the teams involved in the game about which Allen Saturday wired Irish. He declined to name the teams but stressed they were not involved in the game of "the $15,000 kiss." Allen said also that Vadal Peterson, Utah coach, knocked down a gambler who approached him.

Allen asserted that it was high time to name a commissioner of collegiate sports and pay him as much as $100,000 a year if necessary to clean up collegiate athletics.

"There is more money being bet on football and basketball games in America today than is bet on all the horse races in the country," he said.

"Irish came to me and asked me if I was sure of the boys. I told him we were—that there was no danger of our kids ever listening to anybody in connection with anything crooked.

"Irish had our rooms guarded after that."

In Salt Lake City Les Goates, sports editor of the Deseret News, last March interviewed Vadal Peterson, Utah coach, after the latter returned home from New York.

The Deseret News told how Peterson was approached by a New York gambler in his rooms. This man came to Peterson's door and asked him "How much will you take to lose to Dartmouth?" Peterson said he did not knock the man down, as stated by Forrest (Phog) Allen. "I pushed him away from the door, and I told him where to go," said Peterson.

Peterson said that the Utah club was guarded against gamblers. The situation was so bad, he said, that he directed his assistant, Pete Couch, and Graduate Manager Keith Brown, to remain with the club at all times. Peterson even had the phone connections to the Utah rooms severed, he said.

Shelton, on his visit to THE POST, quoted Buddy Hassett, a member of the Georgetown club, when Wyoming played in New York, as telling him that a gambler, by phone, approached two Georgetown players. Shelton named the players. The men, he said, tried to get the gambler to come to their room for the purpose, according to Hassett, of giving him a good beating.

Irish Cannot Recall Details

New York, Oct. 21.—(I. N. S.)—Ned Irish, acting president of Madison Square Garden, flatly denied the report Saturday that he had approached Coach Ev Shelton of Wyoming university and warned the mentor that his basketball team should be "careful of any approaches by gamblers."

The report and denial came quickly in the wake of a DENVER POST story printed Friday in which Forrest (Phog) Allen, University of Kansas coach, accused college basketball teams of throwing games at Madison Square Garden for the benefit of gamblers.

Shelton, thru Jack Carberry, sports editor of THE POST, said:

"When I took my teams to the Garden, Ned Irish came to me and asked me to be careful of any approaches by gamblers. He asked me if I was sure of the loyalty of my players, and I told him that I was."

Irish, when informed of Shelton's statement, replied:

"I cannot recollect ever going up to a basketball coach and warning him to watch out for gamblers. There have been times when I expressed a desire to have college basketball players free of any approaches by ticket scalpers, but as far as questioning the loyalty of college athletes, well, I just wouldn't—and didn't—do it."

Irish also denied a report that Allen had wired to the Garden a detailed accusation against certain teams.

"I've wired THE POST requesting proof of the charges Allen has made, but so far I haven't seen any word from Allen," Irish said.

"We (the Garden authorities) take every step to suppress gambling, and we always have," Irish concluded.

Shelton Tells His Experiences

Ev Shelton, Wyoming coach, was in Denver Saturday. He came to the office of THE DENVER POST to tell of his experiences when Wyoming university played in Madison Square garden. The Cowboys have made four trips east, Shelton said.

Shelton stated that no gambler had, as far as he knew, ever approached any Wyoming player. He stated that, on his last appearance in New York with Wyoming, he was playing Georgetown. Georgetown was the favorite.

Shelton said Ned Irish, Madison Square garden promoter, first called on Elton Davis, Wyoming's director of athletics, warning against the possible approach of gamblers. Shelton said Irish asked Davis if he was "sure" of "his boys." Davis assured him no Wyoming player would "sell out"—even think of such a thing, Shelton said.

"After that," said Shelton,

DAZZLING SPEED OF FENIMORE DECIDING FACTOR IN OPEN TILT

(By JACK CARBERRY.)
(Denver Post Sports Editor.)

HISTORY will record the football game played in the crisp autumn sunshine at Denver University Saturday, before 7,809 cash customers, 1,000 convalescent soldiers and 850 knothole kids with the simple line: "Oklahoma A. & M. 33, Denver university 21."

That will be a shame. For history should, somehow, contrive to write into that score the name of Bob Fenimore, known generally as the "Woodward Wraith." For it was Fenimore who beat Denver's Pioneers on their homecoming day—and that takes nothing from a fine Oklahoma Aggie team, boasting as bull-like a fullback as ever it was a fan's pleasure to see, one Jim Spavital, a Bunkie, La., freshman of 6 feet plus, weighing a good 205 pounds. Nor does it detract from a fellow who should be playing centerfield for no less than the World Champion Cardinals—Neill Armstrong of Tishomingo, Okla., who caught, one-handed, a pass, even as Tris Speaker in a nearly forgotten day caught baseballs.

There are other good men—mighty good men, on the Oklahoma club. One is Cecil Hankins of Durant, another is End Glenn Moore of Morris in the Sooner state. But when you add it all up—yardage, and kicks and passes and scores, the answer spells "Bob Fenimore."

Denver had nothing to apologize for in its defeat—not unless you want to toss in a bit of bad strategy as the clock showed two minutes and fifteen seconds to go. Denver kicked off. Instead of kicking out of bounds—the score at that time was Oklahoma 27, Denver 21—the Pioneers elected to boot it straight, and true, to Hankins. Hankins caught it smack-dab on his own 10. He ran forward 3 yards. He zigged to his left for 8 yards. He raced 5 yards forward. And who do you think was crossing his path at that moment? It was Bob Fenimore. And, as natural a thing as a man could do, Hankins did. He passed the ball to Fenimore on the criss-cross and the "Wraith" just headed for the Denver goal line.

The truth was it wasn't such a brilliant run. There was nothing of that fine thing called team football in the play. Nobody on Bob Fenimore's side threw a block. Nobody had to.

The fact is—and it was a fact all afternoon—Bob Fenimore just runs faster than the other boys who were out there on the field. On this particular gallop no less than four—possibly six—D. U. men were in positions where, if they could run as Fenimore runs, they might well have driven him outside. But there wasn't anybody around who ran that way—and so that was Oklahoma A. & M.'s final touchdown.

The others came this way:

Oklahoma kicked off—and bad. D. U. had it on the 35. Johnny Karamigios, who played a whale of a game thruout, made 7. Bob Hazelhurst, the most improved man on the D. U. squad, and a coming football great, drove for a first down on the 45. Duke Brafford threw a wobbly pass that lit in Fenimore's arms on the Oklahom 35. Fenimore took off and ran to the goal line 65 yards away. Hankins kicked goal and the score was Oklahoma 7, Denver 0, and two minutes and five seconds had elapsed.

There was fight in Denver. The Pioneers took the kickoff a couple of feet back of the goal line, Brafford running it out to the Denver 25. In thirteen plays, with Hazelhurst and Karamigios doing the heavy work, spelled by Gene Mapellia, a most brittle lad, and Brafford, they pushed it over for a tally, Hazelhurst making the score. Hans Brucker kicked goal and the game was tied up.

Denver kicked off then. Hankins ran it back to the Oklahoma 25, where Dickie Yates got him.

Time should be taken out here to pay tribute to this mighty mite.

Pound for pound, and inch for inch, Yates weighed and measured up to any man on the field Saturday afternoon. He was in on as many plays as was any member of either squad, and his tackling, tiny as he is, was as sure, and as hard, as exhibited on the field.

On the next play Hankins made 22 yards. Then the Aggies were penalized 15 yards for holding—one of their two penalties.

There could be just one more time out here to do a bit of hat tipping to Saturday's game officials—Denver's Lou Vidal and "Chuck" Bresnahan, and Bill Hallen of Oklahoma City and George Gardner of Wichita. They kept the game moving every minute. You scarcely knew they owned a whistle between them. This 15-yarder, plus one more for holding, on a point-after-touchdown play, was all the infractions charged against the Aggies. Denver only got two, too. One was for "half the distance to the goal line"—a yard and a half in this case, on the same point-after-touchdown play in which Oklahoma offended, and one 5-yarder when half the D. U. line charged too soon.

The **officiating** was as refreshing as the invigorating breeze which blew from the north thruout the contest.

On the next play, after the holding penalty, Wayne Flanigan spilled Fenimore for 5. Then Fenimore uncorked a pass that Hankins carried to the Denver 37. Fenimore then turned his own left end for a touchdown.

Oklahoma kicked. It was no good but Denver was off side. Oklahoma kicked again. It was good but Oklahoma was roughing. That put the ball back 15 yards. Fenimore passed this one to Outfielder Armstrong for the point. The score was A & M 14, Denver 7.

There was no more scoring until a minute before the half. Fenimore tossed a pass to Hankins from Denver's 32. It was downed on the Denver 7. One line plunge carried it to the 4. Spavital carried it over and Hankins kicked good. It was Oklahoma 21, Denver 7 at halftime.

Denver got the kickoff and put on the power again. It was the first touchdown all over. Hazelhurst got the ball on his 14 and ran to Denver's 40 where he bumped into Karamigios, his knee hitting the ground. Eight line plays, all by Hazelhurst and "the Galloping Greek," with the exception of one by Brafford, put it over. Hazelhurst got the credit and Hans Brucker again kicked goal. It was now Oklahoma Aggies 21, Denver 14.

There was no more scoring in the quarter.

The final period was only a minute old when Aggies started a land drive. This was 99 per cent Spavital—the 1 per cent Fenimore. The ball was fumbled on the try for point and the score was Oklahoma A & M 27, Denver 14.

It would have remained that way if Denver had kicked out of bounds instead of letting Fenimore get his hands on the pigskin—a story told before.

It was a good football game. Denver fans were a unit in saying that in Fenimore they saw a true all-America.

Not even Oklahoma will say Denver was an inferior ball club. The statistics prove that. The first downs were Oklahoma 19, Denver 16. Denver got thirteen of theirs by rushing, Oklahoma got twelve that way. The passing—well that was Fenimore, the difference in the game. Oklahoma got seven of its first downs by passing. The Farmers attempted thirteen passes, eight good—Denver eighteen, and only four good.

Denver made more yards rushing—253 to 227.

Intercepted passes—that's Fenimore again—netted Oklahoma 122 yards, Denver but 26. Oklahoma got 151 on its own passes—Denver got 74.

Leon Diner, a tower on defense all afternoon, outkicked Fenimore.

Both clubs handled the ball well. There were but four fumbles—none costly.

The lineups and summary:

DENVER.	Pos.	OKLA. A. & M.
Flanigan	l. e.	Armstrong
Wilson	l. t.	Foster
Yates	l. g.	Calhouer
Diner	c.	Gattis
Feld	r. g.	Fulk
Miller	r. t.	Barger
Krusigas	r. e.	Moore
Brafford	q. b.	Watson
Karamigios	l. h.	Fenimore
Hazelhurst	r. h.	Hankins
Mapelli	f. b.	Spavital

Score by periods:

Oklahoma A. & M.	14	7	0	12—33
Denver	7	0	7	7—21

Oklahoma A. & M. Scoring—Touchdowns: Fenimore (3), Spavital (2). Goals: Hankins (2 placekicks); Watson (pass from Fenimore).

Denver Scoring—Touchdowns: Hazelhurst (2), Harkins. Goals: Brucker (3 placekicks).

Substitutions—Oklahoma: Duckett, guard; Satfford, back; Fulk, guard; Peterson, back; Riddle, tackle; Gay, center; Creager, back.

Substitutions — Denver: Kruhas, end; Rezzer, back; Harkins, back; Seewald, back; Wilson, tackle; Loftus, end; Schneider, guard; Studen, back; Smith, guard; White, tackle; Markland guard; Combs, end; Gassman, end; Mehevic, back; Wallace, tackle; Fell, guard; Barr, back; Mesch, end.

Officials: Vidal, referee; Bill Haller, umpire; Bresnahan, head linesman; Gardner, field judge.

The Yardstick

	Okla.	Denver
FIRST DOWNS	19	16
Rushing	12	13
Passing	7	3
Penalties	0	0
NET YARDS RUSHING	227	253
Yards Lost	17	4
NET YARDS FORWARDS	151	74
FORWARDS ATTEMPTED	13	18
FORWARDS COMPLETED	8	4
Behind Line	0	0
INTERCEPTED BY	5	2
YDS. INTERCEPTIONS RET.	122	26
PUNTS, NUMBER	4	4
Returned by	2	2
Blocked by	0	0
PUNTS, AVERAGE	32	38.5
KICKOFFS, NUMBER	6	3
Returned by	3	4
KICKOFFS, AVERAGE	41	51
YARDS KICKS RETURNED	152	159
Punts	27	71
Kickoffs	125	88
Attempted Field Goals	0	0
FUMBLES	2	2
Ball Lost	0	1
PENALTIES	2	2
YDS. LOST ON PENALTIES	30	6½

GEORGIA TECH SHADES NAVY IN THRILLER, 17-15

Atlanta, Ga., Oct. 21.—(A. P.)—Powerful Navy floored a lighter Georgia Tech team three times Saturday, but each time the stubborn Engineers fought back gamely and came thru with a hair-raising victory. The lead changed hands six times.

A 20-yard field goal by Allen Bowen, brilliant Greenville, Miss., freshman tailback, supplied the margin after the Middies had gone out front with a safety, 15-14.

The Navy was stopped twice in the shadow of the Tech goal, once by the clock to end the first half on the two-yard line, and the other time at the Tech one, with less than a minute to play.

The Middies lost no time getting started as Bobby Jenkins, former University of Alabama star, ran 83 yards with the opening kickoff. Vitor Finos came in to try for the extra point, but it was wide.

The Engineers, with Frank Broyles throwing strikes to Phil Tinsley, moved 40 yards to the Navy 15, but the drive stalled and Bruce Smith kicked out. Broyles quick-kicked in return and Tech got the ball at the Navy nine as James Carrington, Middy guard, clipped Tinsley with the ball in play.

Broyles plunged over in three tries and A. Bowen made it 7-6 with a perfect placement.

Coming back strong in the third period, the Navy scored in six plays, driving 45 yards with Ralph Ellsworth, ex-Texas star, going over from the nine. Finos' placement made it 13-7 with Navy ahead.

It was Tech's turn next and they came thru, later in the quarter, as Billy Williams plowed over guard from the one. Two passes, both from Tex Ritter to George Matthews, carried 36 yards to set up the play, and A. Bowen's kick made it 14-13 for Tech.

Again the Middies swept upfield, 70 yards this time, with Jenkins, easily the game's offensive star, leading the way. Jenkins fumbled at the five and Tinsley recovered.

Leon Bramlett, powerful Navy end, dropped Williams in the end zone for a safety, giving Navy the lead again, 15-14.

Tech then came back 45 yards to a first down on the Navy nine, where two plays failed and A. Bowen stepped in to decide the issue with his field goal.

Statistics

	Navy	Georgia Tech.
First downs	21	10
Yards gained rushing (net)	221	—6
Forward passes attempted	17	22
Forward passes completed	9	10
Yards by forward passing	136	172
Forward passes intercepted	1	2
Yds. runback intercep'd passes	0	35
Punting av. (from scrim.)	32.2	41
Total yds. all kicks returned	135	42
Opponents fumbles recovered	0	2
Yards lost by penalties	70	20

Illinois Speedsters Rout Pitt, 39 to 5

Pittsburgh, Oct. 21.—A speed-crazy Illinois football team, sparked by a track-team backfield that specializes in long runs, Saturday humiliated the once-powerful Pitt Panthers, 39-5, before 7,000 discouraged fans at Pitt stadium.

Living up to their pre-game reputation for speed, Coach Ray Eliot's eleven went to town almost from the opening gun as it scored in every period while holding the hapless Panthers to a first-period field goal and a third-quarter safety.

Backs Paul Patterson, Down Greenwood and Buddy Young spelled defeat for Pitt as they scored five touchdowns, three on runs of 92, 80 and 62 yards, while Don Johnson accounted for the other score. Greenwood made two of five conversion attempts and Bill Butkovich another.

Superbombers Win, 68-0

Odessa, Tex., Oct. 21.—The Second Air Force Superbombers of Colorado Springs, winners of all but one of their starts this season encountered no difficulty at all in Saturday night's encounter with the North Texas Agricultural College eleven and posted a 68-0 victory. The Superbombers led 24-0 at the first quarter and 36-0 at half.

SUPERB C. U. TEAM TURNS BACK C. C., 28 TO 0

SOUTH UPSETS NORTH, 7 TO 6; MANUAL DRUBS WEST, 27 TO 6

(By FRANK HARAWAY.)

The Denver prep football race became a three-way scramble for the championship Saturday morning at Denver U. stadium as South's defending champion Rebels handed North's Vikings their first setback of the season, 7-6, and Manual's Thunderbolts ran all over West's light, inexperienced Cowboys, 27-6.

This combination of events left North, South and Manual all tied for first place as the race reached the halfway point. Approximately 5,000 youthful fans saw the games.

South deserved its victory over the hitherto undefeated Vikings, outplaying them most of the way and cashing in one of four scoring opportunities while keeping North thoroly shackled except for one successful sortie. The net rushing figures of 150 yards for South to 131 for North and 8 first downs to 7 do not attach just evaluation to the relative merits of the two teams on this particular occasion.

For aside from its scoring march, North was able to penetrate South territory only once, going to the Rebel 25 near the end of the half which ended with the Vikings being thrown back to the 37 on two plays.

South came out loaded for action in the second half. Dale Nelson spotted a kick out of bounds inches from the North goal line to set up the opportunity, having previously booted one out on the 2-yard line in the first half. Tony Pavelka then grabbed Lowell Stuckey's punt from behind the goal and ran 22 yards to North 21.

From here the Rebels moved to pay dirt. Pavelka lost 5, then made it back on the next play. Bobby Karbatsch clipped off 6 and Gasper Perricone, the star performer of the day, smacked the line for 8 more and a first down on the North 8. Karbatsch gained 2, Perricone lost 1 before Karbatsch scooted inside left end to score from 7 yards out. Pavelka booted a perfect placement for what proved to be the winning point.

This seemed to snap North out of the lethargy it had been playing in up to this point and the Vikings didn't relinquish the ball after the ensuing kickoff out of bounds until they had a touchdown. Will Lynch started the 60-yard march with a first down at midfield in two plays. Then Roy Jussel scampered 30 yards to the South 19, almost getting away. Three plays later Jussel, after apparently being tackled for a loss, broke away for a 14-yard scoring jaunt. Jussel was inches short on a try at left tackle for the extra point, and there went the ball game.

South marched back after the next kickoff and went to within 1 yard of a touchdown only to be penalized for offside on the key play and losing the scoring opportunity. But that took the fight out of the Viks and South dominated the play thereafter.

Totally missing from the attack of both teams was a passing attack, South completing the only toss of the game for a 1-yard gain. North didn't even throw a pass until two minutes before the end.

Forgetting all of their bad grid habits of the past except the inevitable fumbles, Manual put on the best offensive performance of any Denver prep team to date this season in smothering West. The Cowboys started off like a house afire marching all the way to Manual's 16, largely as a result of Malcolm Albert's 41-yard run on the business end of a double-lateral. After missing a chance to score on a pass with a man wide open on the goal line, the Cowboys saw their opportunity boomerang when Gordon Flieger's short, hurried pass was intercepted by Ralph Garcia who raced unmolested for 79 yards and a touchdown, with a convoy of blockers to blaze the trail.

From then on it was a rout, as West lost heart and it was then simply a question of how big a score the delighted Manualites were going to roll up. Before the first quarter ended speedy Ollie Owens, Negro halfback, raced forty-five yards to score on the front end of a forward-lateral started by Tony Delmonico's pass to Garcia.

In the second period Owens cut back over right guard and ambled forty-eight yards with a burst of speed to score touchdown No. three and before the half ended, the Thunderbolts, after recovering a fumble on West's ten, marched to the goal, with Delmonico punching over from the three. Chuck Rountree place-kicked three conversions.

In a second half confused by countless substitutions, West got a consolation score on a passing attack engineered by Chuck Hoffman. The advance covered fifty-two yards, with little Bruce Earhart clipping off the last nine yards. The lineups:

SOUTH.		NORTH.
Braddock	l. e.	Pacello
Burrows	l. t.	Zohn
Johansen	l. g.	Harris
Murphy	c.	Finesilver
Scavo	r. g.	Gerali
McClain	r. t.	Klune
Taggart	r. e.	Hoyt
Wolfer	q. b.	Stuckey
Pavelka	l. h.	Jussel
Nelson	r. h.	Lynch
Perricone	f. b.	Hirsch

Score by periods:

North	0	0	6	0—6
South	0	0	7	0—7

SCORING—South: Touchdown, Karbatsch; conversion, Pavelka. North: Touchdown, Jussel.

SUBSTITUTIONS—North: Reidel, Dykstra, Palizzi, Hamilton, Canfield. South: Karbatsch, McDonald, Johnson.

MANUAL.		WEST.
Jenkins	l. e.	Stuthelt
Hopwood	l. t.	Geer
Rountree	l. g.	Schwartz
Ferguson	c.	Brown
Osborne	r. g.	Ballmer
Beauchamp	r. t.	Spahn
Garcia	r. e.	Earnhardt
Landrum	q. b.	Flieger
Owens	l. h.	Schneider
Enamoto	r. h.	May
Delmonico	f. b.	Albert

Score by periods:

West	0	0	0	6—6
Manual	13	14	0	0—27

SCORING—Manual: Touchdowns, Garcia, Owens 2, Delmonico; conversion, Rountree 3. West: Touchdown, Earhart.

SUBSTITUTIONS—West: Hoffhan, Earhardt, Rulon, Girtin, Shaffer, Burbank, Little, Cohen, Cattany, Codner, Evans, Massey, Le Prowse. Manual: Neal, Libsack, Couture, Powers, Rose, Snyder, Curry, Younker, Mamuzich, Dowell, Martinez, Dunn, Blair, Flowers, Slaughter, Jones, Williams.

Standings

Teams—	W.	L.	Pts.	O. P.	Pct.
North	3	1	38	25	.750
Manual	3	1	51	25	.750
South	3	1	40	12	.750
East	1	3	32	39	.250
West	0	4	13	73	.000

OHIO STATE SMACKS GREAT LAKES, 26-6

(By HAROLD HARRISON.)

Columbus, Ohio, Oct. 21.—(A. P.)—Those somewhat terrific Bucks from Ohio State bounced off the ropes in the fourth quarter Saturday to ram over three touchdowns and hand the Great Lakes naval training station a 26-to-6 defeat before a tremendous outpouring of 73,477 fans.

It was Ohio State's fourth straight victory and the first setback of the season for the Bluejackets who were coached by Lieut. Paul E. Brown, head coach at Ohio for three years.

After completely dominating the game in the first half, the Bucks sagged in the third quarter to let the Bluejackets tie the count 6-all and when the final period started Ohio State to all intents and purposes was well on its way to fade out.

Then came the deluge. The Bucks, seeming to get their second wind, all but ran the Bluejackets out of the park.

Leslie Horvath, 167 pounds of football dynamite who had been pretty well held in check most of the afternoon, suddenly caught fire.

Starting from his own 33, he whipped a 24-yard pass to Jack Dugger and then reeled off 34 more yards by himself to give Ohio a first down on the Great Lakes five-yard line. And it was Horvath who finally scored the touchdown from the one-yard stripe.

That was all the Bucks needed. Fighting desperately with passes, Great Lakes dusted off the old Statue of Liberty play and Dick Jackson, reserve Ohio State end, swiped the ball out of Jim Youel's hand at the Bluejacket 40 and ran back to the 19 before he was brought down from behind. Just four plays later Ollie Cline went thru the middle like a runaway freight train to score from the 6-yard line.

The rapidly tiring Youel still didn't give up on his passes, however, but the Buck linemen were all over him and Great Lakes gave up the ball on downs at its 25. Horvath went into action again and the clock showed just one second to go when he battered over from the 2-yard line.

Great Lakes warmed up to its work in the third period and passed its way 75 yards for its only touchdown. A 16-yard toss from Youel to Chuck Avery and a lateral-forward that went from Youel to Ed Saenz to Don Mangold ate up 46 yards of the distance and then a final heave from Youel to Avery was good for the last 30 yards.

Once after that Great Lakes got to Ohio State's 19 but the Bucks held for downs.

Purdue Rallies To Beat Iowa, 26-7

Iowa City, Ia., Oct. 21.—(I. N. S.)—Purdue's mighty Boilermakers came thru with a 26 to 7 victory over Iowa Saturday, but not before a stubborn Hawkeye team had thrown a scare into the potential football champions of the Western conference before 17,400 homecoming fans.

A first half surge of power kept the Boilermakers from showing much of their gridiron prowess as the Hawkeyes carried the fight into Purdue territory much of the time for a 7 to 6 lead at the intermission.

In the first half the Iowa defense held the visitors' ground gaining to a minimum and only "Babe" Dimancheff's 52-yard lightning touchdown run in the second quarter marred the Hawkeyes' defense.

Iowa got its score after recovering a Purdue fumble on the enemy 25 in the second quarter. Two passes, McLaughlin to Woodward, worked the ball down to the 6, whence Bill Kersten plunged to the 2 and Jim Hansen crashed over. Johnny Stewart's perfect conversion put Iowa ahead.

The second half was a different story, however, as the Boilermakers came out with a rush to count twice in the third quarter and once in the final period.

Score by quarters:

Purdue	0	6	13	7—26
Iowa	0	7	0	0—7

Utah Outclasses Idaho So. 38-12

Pocatello, Ida., Oct. 21.—Smashing across two touchdowns in each of the first three quarters, the University of Utah downed a scrappy, but outclassed University of Idaho South Navy team here Saturday, 38-12.

Despite the overwhelming score, Idaho pulled the most spectacular play of the game early in the second period, when Halfback Sid Garrett received a Utah kickoff on his own goal line and raced the length of the field for the first Navy score. He also chalked up the only other Idaho tally in the final period.

Utah ran rampant over the Idaho defenses for three quarters, with Halfback Jack Sherman scoring in both the first and second periods and End Grant Martin sprinting for touchdowns in the first and third periods.

Darrell Hafen and Fullback Bob Summerhays scored the other two touchdowns, Hafen in the second quarter and Summerhays in the third. The Utes converted once in the first and second periods, but both tries were wide in the third quarter.

Indiana 14, No. 7

Evanston, Ill., Oct. 21.—(I. N. S.)—Indiana spoiled Northwestern's homecoming Saturday, defeating the Wildcats 14 to 7 in their Big Ten conference football game in Dyche stadium before a crowd of more than 25,000.

However, the Wildcats could gain some solace, for the Hoosiers were topheavy favorites, and generally considered three touchdowns better than Northwestern.

Both Indiana touchdowns were scored in the first half, but the Purple came out for the second half to outplay the somewhat confident Hoosiers.

N. C. Preflight Cops

Chapel Hill, N. C., Oct. 21.—(A. P.)—With seven seconds to go, Buell St John, formerly of the University of Alabama, kicked a field goal from the 8-yard line to give the unbeaten North Carolina navy Preflight a 3-to-0 victory over the Georgia Preflight eleven Saturday.

California Loses To Fleet City, 19-2

Memorial Stadium, Berkeley, Calif., Oct. 21.—University of California met more than its match here Saturday afternoon as a great Fleet City Bluejacket eleven, powered by a pair of former All-Americas, handed the Bears their first defeat of the season, 19-2, before 20,000 fans.

EAST WINS PREP TENNIS CROWN

East high school, by taking four out of six matches from North, won the tennis championship of the Denver Prep league by a margin of three matches over South's Rebels, who finished second. The Rebels Friday won all six contests from West and Saturday swept five out of six from North. Manual beat West, 3 to 2, in Saturday's other tilt at City Park courts. The final standings:

Teams—	W.	L.	Pct.
East	40	8	.833
South	37	11	.771
North	20	28	.417
Manual	17	30	.362
West	5	42	.106

WEST KEEPS LEAD IN PREP GOLF RACE

West High's golfers remained in first place in the Denver prep golf race by winning all four matches from South Saturday at City park club while East completed its season by blanking North, 4 to 0. West can win the title next Saturday by wining all its matches from Manual, which has copped only one tilt this season. The standings:

Teams—	W.	L.	Pct.
West	10	2	.833
East	13	3	.813
South	5	7	.417
North	3	9	.250
Manual	1	11	.083

Jackson Fights Taylor Tuesday

Johnny Taylor, flashy California welterweight, and Jesse Jackson will meet Tuesday night at the city auditorium in a ten-round bout staged by the Denver Sports association.

Crowding the main event for interest will be the eight-round semi-windup between Merle Vannoy and Wilbert Meredith. Vannoy, who scored a sensational knockout in less than a round his last out at the local arena, against Reddy Hubik, has the fight fans looking forward to his next appearance.

Taylor arrived in Denver Saturday morning and took a short workout in the Manhattan gym against local sparring partners. Taylor brings to Denver a good record in recent bouts. Among his most recent victims are Earl Turner, currently rated No. 4 among the nation's welterweights; Bobby (Sugar) Caine and "Killer" Dearing.

Cornell 13, Sampson 6

Ithaca, N. Y., Oct. 21.—Cornell scored a touchdown in the closing minutes of the final period Saturday to defeat Sampson 13 to 6 before a crowd of about 1,000.

Somebody Loves Superbombers

Pullman, Wash., Oct. 21.—(A. P.)—Washington State college, which abandoned football a year ago, has adopted the Second Air Force Superbombers and plans to make the University of Washington-Superbombers tilt at Spokane Nov. 18 the school's "big game" of the year.

The student body has reserved a section in Gonzaga stadium for the event. The Pullman delegation will take to Spokane the college band, cheer leaders, Butch, the live cougar mascot and everything else that marked college participation when Washington State was fielding teams.

The Second air force headquarters has put its stamp of approval on W. S. C. adoption of the Superbombers, the State college announcement said, pointing out that such former W. S. C. greats as Billy Sewell, Nick Susoeff, Bill Remington, Golie Renfro and Johnny Holmes are now on the roster of the air force team.

ROCKY MOUNTAIN A. A. U. NAMES SPORTS CHAIRMEN FOR THE YEAR

Lou Wilke, president of the Rocky Mountain section of the National Amateur Athletic Union, announced his committee appointments for the coming year.

The appointments were made with the view of expanding the various A. A. U. activities in this area. A notable appointment was that of Major Clyde C. (Cac) Hubbard, Denver University athletic director and head football coach, as the regional basketball chairman. Wilke held the post before his election as president. As local chairman Major Hubbard, who released from the army Friday—he still must get what is known as "separation", a formality, from Jefferson barracks at St. Louis—will be in direct charge of the National A. A. U. basketball tournament next March.

Other outstanding appointments include that of J. Earl (Curley) Schlupp as chairman of the women's basketball activity. Schlupp is assistant recreational director for the city. Under Charles (Chuck) Bresnahan boxing, upon a new and different plane than that of the past, will have a revival during the year. The majority of the others are re-appointments of men who have done outstanding work in the past. The full list of committee chairmen follows:

REGIONAL OFFICERS.

President, Louis G. Wilke, 1760 Holly street; vice president, Charles A. Bresnahan, 1140 Pontiac street; vice president, Ray F. Frey, 1938 Leyden street; vice president, Earl J. Boyd, 1030 Bonnie Brae boulevard; vice president, F. E. Davis, University of Wyoming, Laramie, Wyo.; secretary-treasurer, Willard N. Greim, 414 Fourteenth street.

COMMITTEE CHAIRMEN.

BASKETBALL—Men's: Maj. Clyde W. Hubbard, 1208 South Williams street.

BASKETBALL—Women's: J. Earl Schlupp, Room 428, city hall.

BOXING—Charles A. Bresnahan, 1140 Pontiac street.

GYMNASTICS—Clarence Whipple, 121 South Dexter street.

HANDBALL—Fred W. Sitterman Jr., Colorado building.

INDUSTRIAL—William F. McGlone, 422 Williams street.

LEGISLATION—J. C. Bowman, 307 Clermont street.

LONG DISTANCE RUNNING—Jo E. Irish, Colorado College, Colorado Springs, Colo.

MEMBERSHIP—Frank R. Duffy, 603 Humboldt street.

PLAYGROUND—Jack Evans, 414 Fourteenth street.

RECORDS—Herbert T. Rapp, 427 South Race street.

REGISTRATION—Walter Hakanson, Y. M. C. A., East Sixteenth avenue and Lincoln street.

SOFTBALL—Glenn Jacobs, Y. M. C. A., East Sixteenth avenue and Lincoln street.

SWIMMING—Earl J. Boyd, 1030 Bonnie Brae boulevard.

TIMING—Howard L. Johnson, 1130 South Franklin street.

TRACK AND FIELD—Dave Wyatt, University of Denver, or 1265 South Elizabeth street.

VOLLEYBALL—Ray Frey, 1938 Leyden street.

WINTER SPORTS—George Cranmer, city hall.

Penn State 6, Colgate 0

Hamilton, N. Y., Oct. 21.—Penn State scored a fourth quarter touchdown Saturday to defeat Colgate 6 to 0 on a rain-soaked gridiron before 2,000 fans.

Cross Country

NOTRE DAME 31, Wisconsin 24.

Two Paroke Tilts Slated at Regis

The red-hot scramble for the Parochial high school league football leadership is not expected to be untangled much by Sunday's Dad's day program at Regis stadium on which St. Joseph's and St Francis, both undefeated, take on foes they are expected to defeat.

The Bulldogs, smartly coached by Lieut. Col. H. E. (Bill) Reed, state selective service director and pre-war Loveland high school mentor, take on Annunciation's capable Cardinals at 3 o'clock after the St. Francis Gremlins battle with the inept Cathedral Bluejays at 1 o'clock. The Bulldogs, with their brilliant Johnny Dufficy at the helm, and the Gremlins are heavy favorites. Following are the league standings and individual scorers:

THE STANDINGS

TEAM—	W.	L.	Pct.	Pts.	Op.
St. Francis	2	0	1.000	19	6
Regis	2	0	1.000	45	7
St. Joseph	2	0	1.000	62	14
Annunciation	2	1	.667	37	37
Mullen High	1	2	.333	33	40
Holy Family	0	3	.000	12	38
Cathedral	0	3	.000	19	84

INDIVIDUAL SCORING LIST

Team, Player, Pos.	TD.	EP.	FG.	TP.
Duffica, St. Joseph, qb.	4	7	0	31
P. Mares, Annunc., end.	3	6	0	18
DePaemelere, Mul. H., fb	2	3	0	15
Yannacito, Regis, fb.	2	1	0	13
Villano, Regis, qb.	2	0	0	12
Burns, Mullen High, hb.	2	0	0	12
DeLurrenzo, Annunc., fb.	2	0	0	12
Brown, Regis, hb.	2	0	0	12
Pfeifer, St. Joseph, fb.	2	0	0	12
Colaizzi, St. Joseph, hb.	2	0	0	12
Welsh, Annunciation, qb.	1	1	0	7
Schultz, Regis, end.	1	1	0	7
Griffith, Holy Fam., grd.	1	0	0	6
Garland, St. Francis, hb.	1	0	0	6
Heber, Cathedral, hb.	1	0	0	6
Hall, Holy Family, hb.	1	0	0	6
Walsh, St. Francis, qb.	1	0	0	6
Roberts, Cathedral, end.	1	0	0	6
Feeley, St. Francis, guard	1	0	0	6
Jepson, Cathedral, hb.	1	0	0	6
R. Abeyta	1	0	0	6
Mills, Cathedral, fb.	0	1	0	1
Hinterriter, Regis, end.	0	1	0	1
Cretzer, St. Joseph, hb.	0	1	0	1

SOME CHANCE WINS $50,000 N. Y. RACE

New York, Oct. 21.—Some Chance, with Al Snider up, came from behind near the finish to upset some of the nation's best handicap horses in the sixth running of the $50,000 added Gallant Fox handicap on Jamaica's muddy turf Saturday.

The 5-year-old winner was clocked in 2:46 flat and paid $11.80, $7.70 and $5.70 across the board.

Pyracanth, with Bobby Merritt in the saddle, held on to edge Stymie for second place honors. Devil Diver and Bolingbroke, the favorites in the event, finished far back.

NOTRE DAME THUMPS WISCONSIN, 28 TO 13

(By DAVIS J. WALSH.)

South Bend, Ind., Oct. 21.—(I. N. S.)—Notre Dame's attack, which previously had run up 148 points to none in three games, exploded and erupted with startling velocity Saturday to score early on Wisconsin and ultimately best the Badgers, 28 to 13, in a wild, free-style game before 40,000 spectators.

Thus Notre Dame kept its unbeaten and untied record intact. Thus, too, its hitherto blameless defense yielded the first touchdowns by an opposition team this season, the Badgers striking back shrewdly for their scores after the Irish had run up a 28-to-0 lead.

Meantime, the Notre Dame attack had practically closed the books on the entire afternoon in less than two minutes and thirty seconds of play, this time being divided between the start of the first and third periods.

The first of these required 1:17 on the watch for a touchdown, with Bob Kelly furnishing the big punch. Briefly, he went 51 yards around right end to score standing up.

A Notre Dame recovery of Earl Girard's fumble on the 9-yard line set up the second touchdown, with Kelly again functioning on the scoring play on a 4-yard thrust thru the defensive left side.

Wisconsin made a scoreless fight thru the second quarter and almost scored itself as the half ended, being on the 4-yard line when time was called.

Within 1:12 of the third period, the Irish tallied twice. They did this almost at the outset for 2 points when Jerry Thompson mistakenly touched the ball down for an automatic safety, after picking up the kick-off on the 2-yard line.

Then, barely before the next play—a free kick from the 20—was well out of the way, Elmer Angsman shot into the open and went 35 yards across the goal.

Within another minute Notre Dame rang the bell again. Mergenthaler blocked Girard's punt, the ball rolling outside on the Badger 41. On the next play, Achille Maggioli took a pass from Frank Dancewicz and went over for the score.

The Badgers counted their first touchdown in the third quarter. The drive started when Girard hit End Jack Mead with a pass from the Irish 49 to the 25. Girard then raced around left end for 14 yards and followed this sprint with a pass over the middle of the line to Mead, who caught the ball on the 1 and stepped over for the score.

The hard working Girard started the Badgers on their way to touchdown No. 2 as he recovered a Notre Dame fumble on Wisconsin's 31. Thompson then took a lateral pass and picked up 16 yards. Another lateral, Nick Holmes to Girard to Joe Campbell, was good for 40 yards, putting the ball on the Irish 5. On third down Campbell cut inside defensive right end for the score.

Score by quarters:

Notre Dame	12	0	16	0—28
Wisconsin	0	0	7	6—13

Statistics

	Notre Dame.	Wisc.
First downs	13	12
Net yards rushing	281	132
Net yards passing	90	97
Forwards attempted	15	15
Forwards completed	6	5
Forwards intercepted	2	2
Fumbles	5	4
Ball lost on fumbles	3	2
Yards penalized	65	16

UTAH STATE NIPPED BY NEVADA, 13 TO 7

Logan, Utah, Oct. 21.—The University of Nevada Wolves, capitalizing on a 20-yard pass in the third quarter, pounded out a close 13-to-7 victory over a comparatively inexperienced Utah State Aggie team here Saturday before a crowd of 2,000.

Altho outweighed 14 pounds per man on the line and 5 pounds per man in the backfield, the Aggies had the Wolves on the defense much of the game with their fast breaking T-formation plays.

However, Nevada, paced by Bill Macrides, 183-pound quarterback, came thru when the chips were down to assure the visitors of the victory.

Macrides scored the winning touchdown on a 15-yard smash thru the center of the line after Halfback Al Nocciolo had set up the play by snagging a 20-yard pass. Captain Bob McClure kicked the extra point.

Nevada's other score came in the opening period of play when Halfback Alf Sorenson raced 33 yards for the tally on an off-tackle smash. McClure's try for conversion was blocked.

Utah State scored its only touchdown on a pass from Quarterback Burns Crookston to Ernie Groll, fleet-footed halfback, who came in for much of the Farmers' ball lugging during the afternoon. Fullback Nick Caputo kicked the extra point.

Macrides was in on practically every defensive play of the game and also sparked the Wolves' offense which, like the Aggies, explodes from the vaunted T-formation.

Groll and Crookston played a brilliant game behind the fine support of Linesmen Lyle Hale and Conley Maughn. However, the greater weight of the Nevada team was the deciding factor in the game.

Quarterback Clubs Will Meet Monday

The downtown quarterback clubs of both Denver university and Colorado university will hold their respective weekly luncheons Monday noon. The Pioneer club meets in the Lincoln room of the Shirley-Savoy hotel and the Buffalo roundup in the Onyx room of the Brown Palace.

Features of the meetings will be the post-examination of the C. U.-Colorado college game at the Buffalo roundup and the rehash of the D. U.-Oklahoma A. and M. game at the Pioneer meeting. Henry S. Lindsley will be toastmaster at the Buffalo club and Joseph A. Myers at D. U.

CARDINALS AND BROWNS SLICE THE WORLD SERIES MELON

Chicago, Oct. 21.—(I. N. S.)—The World Series melon was sliced Saturday.

From the office of Baseball Commissioner K. M. Landis, checks were forwarded to the members of the St. Louis Browns and the Cardinals totaling $216,-715.64.

The Cardinals divided their loot of $130,028.18 among thirty-five men, with a full share worth $4,626.01. Checks for this amount went to twenty-six members of the world championship team.

The Browns netted $86,685.46, which was split 38 ways, with twenty-nine getting the full share of $2,743.79.

The second place teams in each league, Pittsburgh and Detroit, each received $23,219.32 for distribution among the players.

Third place—Cincinnati and New York—was good for $15,-479.55 for each and the fourth place teams, the Chicago Cubs and the Boston Red Sox, each netted $7,739.77.

The final figures showed total attendance for the six World Series games was 206,708; total receipts, including $100,000 for the broadcasting rights, $1,006,-122.00; the commissioner's share was $68,826.00; the players of the top four teams in each league was $309,590.91; each league's share was $59,021.32; and the Browns and Cardinals each netted $59,021.32.

The broadcasting fee swelled the amount turned over to war relief and service funds to $391,-619.80.

Young America Football Scores

JUNIOR DIVISION.

Section A.

Papooses 7, Bombers 0.
Wolf pack 20, Buccaneers 6.
Bucking Broncos—bye.

Club Standing.

Club.	W.	L.	Pct.	Club.	W.	L.	Pct.
Wolf P'k.	2	0	1.000	R. Riders.	0	0	.500
D. A. C.	1	0	1.000	B. Broncs.	0	2	.000
Buccan'rs	1	1	.500	Bombers.	0	2	.000
Papooses.	1	1	.500				

Section B.

Papooses 20, Bombers 0.
Buccaneers 6, Wolf Pack 0.
Rough Riders 12, D. A. C. 0.

Club Standing.

Club.	W.	L.	Pct.	Club.	W.	L.	Pct.
R. Riders	1	0	1.000	D. A. C.	1	1	.500
Papooses	1½	½	.750	Wolf P'k.	½	1½	.250
Bombers.	1	1	.500	B. Broncs.	0	0	.000
Buccan'rs	1	1	.500				

SENIOR DIVISION.

Lightweight Section.

D. A. C. 26, Bearcats 0.
Rough Riders 13, Bombers 6.
Rangers 9, Giants 0.
Red Shields 34, Pirates 0.
Redskins 30, Hawks 0.

Club Standing.

Club.	W.	L.	Pct.	Club.	W.	L.	Pct.
D. A. C.	3½	½	.875	Redskins.	1	2	.333
R. Shi'lds	3½	½	.875	Giants.	1	3	.250
R. Riders	3½	½	.875	Pirates.	1	3	.250
Rangers.	2½	½	.833	B. Broncs.	0	3	.000
Bombers	1½	1½	.500	Bearcats.	0	4	.000
Hawks.	2	2	.500				

Heavyweight Division.

Bearcats 6, D. A. C. 0.
Rough Riders 6, Bombers 0 (forfeit.)
Rangers 12, Giants 6.
Red Shields 32, Pirates 13.
Hawks 6, Redskins 0.

Club Standing.

Club.	W.	L.	Pct.	Club.	W.	L.	Pct.
R. Shields	4	0	1.000	Redskins.	1	2	.333
Rangers.	3	0	1.000	Giants.	1	3	.250
R. Riders.	3	1	.750	Hawks.	1	3	.250
Bearcats.	3	1	.750	Bombers.	0	3	.000
D. A. C.	2	2	.500	B. Broncs.	0	3	.000
Pirates.	2	2	.500				

League Point Standing.

Club.	Pts.	Club.	Pts.
Red Shields	22½	Hawks	9
Rough Riders	19½	Pirates	9
D. A. C.	16½	Giants	9
Rangers	15	Bombers	3
Redskins	10½	Bucking Broncos.	0
Bearcats	9		

U. C. L. A. LOSES TO ST. MARY'S P'FLIGHT

Memorial Coliseum, Los Angeles, Oct. 21.—(I. N. S.)—Throttled for three quarters, U. C. L. A. Bruins came to life in the fourth period to score two touchdowns, but lost to St. Mary's Preflight, 21 to 12, before a crowd of 35,000 in Los Angeles coliseum Saturday.

The Air Devils, sparked by their 18-year-old halfback, Julius Davis, scored in each of the first three quarters by Davis, Wininger and Hutchins.

Davis, Clarksdale, Miss., youth, with no previous college football experience, thrilled the crowd by his constant ground gains, making an average of 8 yards each time he toted the ball.

BUFFS MAKE ALL TOUCHDOWNS ON PLAYS OF 33 YARDS OR MORE

Thundering Herd Blocks With Telling Effect on Long-Gaining Runs and Passes; West Races 98 Yards to Score.

(By EUGENE LEVIN.)
(Denver Post Staff Correspondent.)

BOULDER, Colo., Oct. 21.—A thundering herd—and it was a herd with four- and five-man interference leading the runners—of Colorado university Buffaloes trampled the vainly clawing Colorado College Tigers, 28-0, in Saturday's happy homecoming game. The Golden Bisons struck like lightning four times, and three scores were the result of long runs featuring beautiful blocking.

That was the story of the game, for Colorado university's eleven turned in one of the best displays of downfield blocking ever shown at Norlin stadium, and their opponents were literally blown over. Lemar Dykstra, blocking back, led the Buff charges, but every man on the Buff squad turned in a magnificent performance to give the team the mythical regional collegiate football supremacy.

On the other hand, the C. C. backs were unable to break away for any sizable gains, because C. U. was turning in an almost equally good game on defense. The Tigers did not penetrate their opponents territory until but one minute remained in the first half, and never advanced beyond the silver and gold 34-yard line.

Several of the boys on both squads were playing their last collegiate game before leaving with their various navy and marine outfits. These boys all turned in inspiring performances, particularly John Ziegler, Ben Cardinelli and Reed Nostrum of the Tigers and Co-Captains Willard Miller and Jim Price of the Buffs. Before the game, the C. U. V-12 passed in review in honor of the graduating navy men from the two schools.

The Bisons started on the march from the opening gun and were never headed. With three and one-half minutes gone and in the space of seven plays C. U. had its first score. Following the kickoff, Bob West and Price made it a first down to their own 48. Then West scampered 19 yards behind the aforementioned four-man interference to the C. C. 33. Two plays later, West passed to Price on the 15 who spun out of the clutches of one tackler and scored standing. Stu Worden's kick was good.

That was all of the Boulder scoring for the first half, but Coach Frank Potts' boys managed to penetrate to the C. C. 18 later in the first period; and another drive fizzled on the C. C. 2-yard line in the second period. It was also in the second period that Colorado College made its only sustained drive of the game. At this time Ziegler led a march that carried from his own 20 to the Buffalo's 34 where the first string Buffs replaced the subs who had come into the game midway in the second quarter.

The third period saw the outstanding run of the game. Bob Errett punted to West standing on his own 2. The C. U. tailback then cut sharply for the west sidelines and tight-rope walked along the boundary for 98 yards and a score. Again, the superlative Bison blocking was in notice as one after another the Tiger was bucked by a charging Buff. Worden's placekick was again good and C. U. led 14-0.

In the last period, following a C. C. punt which set them back on their own 30, the Buffs once more demonstrated their downfield blocking ability. Price cut thru tackle for 14, but on the next play the Bisons were penalized back to their own 27 for intentionally grounding the ball. Then Dick Morrow cut across the field around end, shifted his field, and was away for a 73-yard touchdown run with his teammates cutting down one would-be tackler after another. Later in the same period, Don Evans cut around end on an almost identical run, but only had to go a "mere" 54 yards as his team gave him plenty of help.

The game statistics show the definite superiority of the Buffs. Altho the first downs were tied at eight apiece, this does not mean anything. The Tigers made their first downs at intervals, and the Buffs bunched them. Moreover, the Buffs were able to shake loose their backs for long gains and C. C. wasn't.

West again starred in the Colorado backfield. The Missouri boy, in addition to his 98-yard sprint, passed for another touchdown. However, all of the Buff backs performed well. On defense, the guards, John Fabling and Miller, both from Denver, were towers of strength. The navy grads already mentioned were the top Tigers.

This was the last game for both clubs prior to a two-week layoff. At the end of this vacation, Coach Potts and Coach Harold White of C. C. will face the task of rebuilding, but Saturday's game demonstrated that the reserve material will enable C. U. to maintain an almost equally strong team, but C. C. will be a doubtful squad. The lineups:

COLO. U.	Pos.	COLO. COL.
Anderson	l. e.	Robertson
Canfield	l. t.	Dodds
Fabling	l. g.	Hollcraft
Oliver	c.	Harvatin
Miller	r. g.	Osborne
Broyles	r. t.	Nostrom
Lisco	r. e.	Scott
West	q. b.	Errett
Price	l. h.	Cardinelli
Dykstra	r. h.	Ziegler
Worden	f. b.	Steele

Score by periods:

Colorado University	7	0	7	14—28
Colorado College	0	0	0	0—0

Scoring:

Colorado U.—West, Price, Morrow, Evans, (touchdowns). Conversions: Worden 3, Dickey (place kicks).

Substitutions—Colorado University: Backs, Dickey, Bennett, Evans, Jindra, Morrow, Warshauer, Eklund, Miles, Hardy. Ends, Robertson, Farrand, Koelbel, McKinley, Phillipson. Tackles, Classen, Cleland, Daiss, Peper, Wuellner. Guards, Wilson, Peters, Rautenstraus, Pace, Albers. Centers, Winter, Knieveal.

Colorado College—Backs, Farrington, Powell, Lincoln, Miller, Elam, Gadbow, Kinnick. Ends, Lukich, Hayes. Tackles, Wentworth, Elliott, Scott, Doxey. Guards, Brown, Cook, Purdy. Centers, Carr, Homsher.

Statistics

	C. U.	C. C.
FIRST DOWNS	8	8
NET YARDS RUSHING	271	106
Yards gained	291	125
Yards lost	20	19
NET YARDS FORWARDS	66	52
FORWARDS ATTEMPTED	11	22
FORWARDS COMPLETED	5	3
INTERCEPTED BY	4	2
YDS. INTERCEPTIONS RET.	50	0
PUNTS, AVERAGE	38	40
KICKOFFS, AVERAGE	46	53
YDS. KICKS RETURNED	192	106
Punts	167	28
Kickoffs	25	78
FUMBLES	1	4
Ball lost	0	0
YDS. LOST ON PENALTIES	50	35

FOOTBALL SCORES

Rocky Mountain

Colorado U. 28, Colorado college 0.
Oklahoma A. & M. 33, Denver 21.
Nevada 13, Utah State 7.
Second Air Force 68, North Texas Aggies 0.
Utah 38, Idaho Southern 12.

East

PENN STATE 6, Colgate 0.
CORNELL 13, Sampson Naval 6.
ARMY 76, U. S. Coast Guard 0.
WEST VIRGINIA 20, Bethany 0.
BALDWIN WALLACE 9, Case 7.
BROWN 24, HOLY CROSS 24 (tie).
VILLANOVA 7, Muhlenberg 0.
LAFAYETTE 44, Lehigh 0.
WILLIAM & MARY 39, Richmond A. A. B. 0.
CONNECTICUT 21, C. C. N. Y. 0.
ILLINOIS 39, Pittsburgh 5.
MAINE 13, New Hampshire 6.
WORCESTER TECH 7, New London Sub Base 7 (tied).

South

GEORGIA TECH 17, Navy 15.
KENTUCKY 26, Virginia Military Institute 2.
WEST VIRGINIA 20, Bethany 0.
FLORIDA A. & M. 21, Morris Brown 0.
TENNESSEE 0, Alabama 0.
MILLSAPS 19, Howard 7.
TULANE 16, Auburn 13.
DELAWARE STATE 7, Howard 6.
TULSA 47, Mississippi 0.
NORTH CAROLINA PREFLIGHT 3, Georgia Preflight 0.
WAKE FOREST 21, N. C. State 7.

Southwest

TEXAS 19, Arkansas 0.
SOUTHERN UNIVERSITY 19, Arkansas State 13.
RICE 21, S. M. U. 10.
MISSISSIPPI STATE 13, Louisiana State 6.
SOUTHWESTERN 21, Texas Tech 19.
OKLAHOMA 68, Kansas 0.
TEXAS CHRISTIAN 13, Texas A. & M. 7.
WICHITA UNIVERSITY 14, Doane 13.

Midwest

INDIANA 14, Northwestern 7.
PURDUE 26, Iowa 7.
OHIO STATE 26, Great Lakes 6.
CAPITAL 25, Kenyon 0.
NOTRE DAME 28, Wisconsin 13.
KANSAS 20, Nebraska 0.
IOWA STATE 21, Missouri 21 (tie).
BUNKER HILL N. A. S. 27, Bowling Green 7.
WABASH 14, Depauw 7.
INDIANA STATE 13, Illinois Normal 6.
ST. OLAF 7, Cornell Coll. (Ia.) 0.
DEKALB TEACHERS 18, Macomb Teachers 6.
NORMAN NAVY 19, Amarillo, A.A.F. 12.
SIMPSON 6, WARTBURG 6 (tie).
CENTRAL 27, Luther College 6.
NORTH CENTRAL 13, Elmhurst 12.
DENISON 33, Ohio Wesleyan 6.
OLATHE AIR BASE 20, Fort Riley 0.
CENTRAL (IND.) NORMAL 27, Earlham 18.
CATAWBA 19, Presbyterian 0.
WICHITA U. 14, Doane 13.

Far West

ST. MARY'S PREFLIGHT 21, U. C. L. A. 12.
FLEET CITY 19, California 2.

High Schools

South 7, North 6.
Manual 27, West 6.

Wyoming High School

CASPER 27, Rock Springs 27 (tie).
CHEYENNE, WYO., 6; Scottsbluff Neb., 0.
HEART MOUNTAIN 32, Lovell 0.
TORRINGTON, WYO., 19, Gering, Neb., 18.
RIVERTON 19, Worland 14.

Brown 24, Holy Cross 24

Worcester, Mass., Oct. 21.—An underdog Brown university football team held favored Holy Cross to a 24-24 tie Saturday before 5,000 shivering, rain-soaked fans at Fitton field.

TUES. FIGHTS OCT. 24TH.
CITY AUDITORIUM
10 ROUND MAIN EVENT
IRISH JOHNNY TAYLOR OAKLAND
VS
JESSIE "JAMES" JACKSON FT. WARREN
3000 SEATS $1.00 TAX INCL.
8 ROUND SEMI FINAL
SENSATIONAL MERLE VAN NOY DENVER
VS
"BATTLING" BILL MEREDITH FT. WARREN
RINGSIDE $2.40 PLUS TAX
3 OTHER GREAT BOUTS
TICKETS-MAX COOK'S 1608 GLENARM KE.8888

NEW FORCE JOINS ALLEN IN FIGHT ON GAMBLING

The Second Guess

.... by Jack Carberry

THAT'S a beautiful brannigan "Phog" Allen has started. Like everybody else, standing along the sidelines of Pier Six, I am enjoying the brawl, no end. Whether or not the good doctor of physical education at Kansas U. proves his charges of "thrown games" in Madison Square Garden—and Allen, according to news association reports, has telegraphed names to Madison Square's Ned Irish—he has, from all evidence in so far, put his finger on something mighty serious.

Suppose we just leave "Phog" out of this entirely.

Let us take the experience of Vadal Peterson, coach of Utah university's N. C. A. A. Invitational champion while in New York. Let us add to that the experiences of Ev Shelton and Elton Davis of Wyoming when they took the Cowboys back to the Garden.

These experiences have been set out in detail in these columns in past days. You know how both clubs lived in an atmosphere in which it was necessary to have the rooms occupied by the players guarded by minions of the law at all times; how Peterson had to have the telephones cut off from his team's quarters; how, according to Buddy Hassett of Georgetown U.—Wyoming's opponent—(as quoted by Shelton) a proposition was made to two Georgetown players, Krause and Mankin.

Then read Lawton Carver, International News Service sports editor, in this issue of THE POST—A witness against Allen, by the way—who nevertheless tells how Madison Square is infested by gamblers, cluttering the aisles "bickering and dickering" over sports events.

THERE is a body called the National Collegiate Athletic association—the N. C. A. A. It is headed by Prof. Philip O. Badger, assistant to the chancellor of New York university. Its secretary-treasurer is Maj. John L. Griffith, conference commissioner of the Big Ten. Its vice presidents are John M. Harmson, Boston U.; William A. Read, Colgate; Dean A. W. Hobbs, University of North Carolina; Prof. George L. Rider, Miami U.; H. H. King, Kansas State; Prof. J. S. McIntosh, Southern Methodist; Prof. John W. Olmsted, U. C. L. A., and Prof O. L. Troxel of our own Colorado Aggies.

The members at large are Col. L. McC. Jones of the U. S. Military academy, Norton Prichett of the University of Virginia, Dean L. K. Neidlinger of Dartmouth, Prof. H. C. Willett of U. S. C., Prof. L. W. St. John of Ohio State, Dr. Harry A. Scott of Rice and Capt. John E. Whelchel of the U. S. Naval academy.

Its executive committee is composed of our own President T. J. Davies of Colorado College, Prof. William B. Owens of Stanford, Ogden D. Miller of Yale, Prof. Karl E. Leib of Iowa U., Wilbur C. Smith of Tulane and Clarence P. Houston of Tufts.

Asa S. Bushnell of Princeton is its acting director.

Mighty men—mighty names, these!

This association has a creed—a code to which every basketball coach in every one of its schools subscribes.

I quote from that creed:

"I believe that the proper administration of this sport (basketball) offers an effective laboratory method to develop in its adherents high ideals of sportsmanship; qualities of co-operation, courage, unselfishness and self-control; DESIRES FOR CLEAN, HEALTHFUL LIVING, and respect for wise discipline and authority.

"I believe that basketball has an important place in the general educational scheme and pledge myself to co-operate with others in the field of education to so administer it that its value will never be questioned."

SURELY none of the gentlemen named above, or anyone else, will be so bold as to say that the experiences—remember, we are leaving "Phog" Allen completely out of this picture—of the Rocky Mountain participants in N. C. A. A. activities in New York, tended to, as the creed puts it, "develop—a desire (on the part of college boys) FOR CLEAN, HEALTHFUL LIVING."

What, may I ask, were the "dicks" doing guarding their doors?

Why were the telephones cut off?

Here's one the N. C. A. A. can't walk away from.

IT MAKES not one iota of difference, the way we see it, what may or may not have occurred in the past, relative to the "throwing" of games. If, under the setup, as described, not by Allen, but by the sympathetic Carver in his article of this date—his picture of the scene at Madison Square, with the Broadway mob dominating the scene—games have not already been "thrown" the greater the surprise.

Who are these kids who have to be guarded, by detectives, in their hotel rooms; whose telephones have to be served; who, despite this, receive calls offering them money? Go back to the colleges from which they came. Many—the great majority, I would say—are what can best be called "poor men's sons." "Rich men's sons," for the most part, do not attend the colleges whose teams, over the years, have played in Madison Square, and the big money tournaments. Many—a great, great many—are boys working their way thru school. We've been into that before, out here. We can name names, for anybody who wants them, of boys, playing on college teams, within our own Big Seven conference, who have gone into contests actually hungry. We know kids who have lived, thru athletic seasons, when they could not devote time to jobs and still keep their places on the athletic units, who lived on hamburgers—and there were times when they didn't have the price of even these.

It stands as a monument, indeed, to American youth—to American college youth—that boys so situated have had the qualities which have given them the courage to face the temptations which admittedly surround them in the atmosphere as described—not by Allen, remember, but by Carver.

* * *

EVERYBODY is praiseful of Ned Irish and for all he has done for basketball. This New York sports writer did, without doubt, put the cage game on "the big time" as it has been stated. It is very "big time" now—a regular circuit in which college boys are used as performers in a series of stands, exactly as are touring professionals, theatrical companies and such. This circuit extends outward from the Garden to Buffalo and Philadelphia—towns in which the visitors to the Garden are built up for their Broadway appearance.

But that isn't college athletics.

If Madison Square and its branches want to run this kind of a show then let Madison Square set up a pro league, just as football has set up its pro league.

Then basketball, as does football and baseball, have its czar, capable of handling the New York situation.

Personally this department is not concerned in the slightest with Allen's charge that "GAMES ALREADY HAVE BEEN THROWN." The past, in that respect, is the past. I hope and trust that Ned Irish will not release the names demanded by him, and according to the news associations, supplied by Allen. This would do no good whatever.

What is needed is for the gentlemen named above to sit down in council right now, as the 1944-45 season approaches, and do the only honest, decent thing basketball—college basketball—can do.

Give the game back to the colleges—and the college kids.

Let Madison Square, if it wants to, set up its pro league as did football, and before it baseball.

I, for one, wouldn't want a kid of mine being kissed by a New York gambler who just won $15,000 on his basket—nor would I want that kid living thru his pregame hours in rooms around which it was necessary to throw cordons of detectives with severed telephone connections, and men coming to doors asking "how much?" to throw the contest.

A little honesty—athletic honesty—by the men at the head of N. C. A. A. and the basketball scandal of 1944 will be forgotten.

Failure to act and the things "Phog" Allen predicts will happen as sure as today is Monday.

Watch for This; It Will Be Good!

Mr. Jack Carberry, Sports Editor
DENVER POST.

Dear Jack: This is to follow up my press wire sent you Friday night. I am very much interested in the many different questions raised by Dr. Forrest Allen's letter and am planning to write at some length in an attempt to cover most of them. I am leaving for the east and will not be back until Oct. 30, which means that I cannot send you my full opinions until about that time. Meanwhile, suffice it to say that Dr. Allen has hit at some of the basic difficulties of intercollegiate athletics, and I want to congratulate you on airing these ideas thru the offices of your paper.

Sincerely yours,
HARRY CARLSON,
Dean of Men and Athletic Director of the University of Colorado.

SPORTS MIRROR

FIVE YEARS AGO—Tennessee ranked at top of nation's football teams, Notre Dame second in Associated Press pool.

TEN YEARS AGO—William Wallace resigned as president of Chicago Cubs' National league baseball club; P. K. Wrigley took over presidency.

PITT'S DR. H. C. CARLSON SAYS GAMBLERS HAVE FINGER ON GAME

Eastern Sports Writers Wax Indignant, but Reveal How 'Tinhorns' of the 'Broadway Mob' Infest Madison Square at All Sporting Events.

(By JACK CARBERRY.)
(Denver Post Sports Editor.)

THERE was no word Monday from Madison Square Garden, New York, to which, on Saturday, Dr. Forrest C. (Phog) Allen, basketball coach and head of the physical education department at Kansas university, addressed a telegram naming names of college basketball players, who, he said, had accepted money from gamblers for what he claimed was the "throwing of games."

Allen, Monday, had the support of a powerful ally, Dr. H. C. Carlson, basketball coach at the University of Pittsburgh.

Dr. Carlson, from his office in Pittsburgh, said "Phog Allen is right, and something will have to be done to stamp out gambling. The gamblers are getting out of hand and bold in their dealings."

Dr. Carlson said the situation was spreading beyond New York.

"Their (the gamblers') fingers are on the game everywhere," he stated.

Even as Dr. Carlson came to Allen's backing an old pupil of the Kansas basketball coach, Emil Liston, executive director of the National Association of Intercollegiate Basketball—promoters of a Kansas City, Mo., basketball tournament each March—lashed out at his old teacher. He accused Dr. Allen of a "deplorable lack of faith in American youth and meager confidence in the integrity of coaches."

Allen, Monday, replied saying:

"I find Mr. Liston's childlike faith very touching and I hope nothing ever happens to enlighten him."

In Salt Lake City Vadal Peterson, Utah coach, whose club will again play in Madison Square Garden this year, as will Coach Ev Shelton's Wyoming charges, added to his statement of Saturday in which he told how a man came to the Utah club's rooms in New York this spring asking how much Utah would take to throw its game with Dartmouth.

Peterson said he "told the man off" and then "slammed the door on him."

"Fans," Peterson said Monday, "bet on basketball games just as they do on elections or any other contest."

Allen replied to this saying:

"Vadal is talking about betting by fans and I have no argument with the fan who wants to bet on a game. But the man who came to the Utah rooms in New York and asked how much it would cost to have Utah throw a game was not a fan contemplating a casual wager."

Allen said he joined with Peterson in his belief that Ned Irish, manager of Madison Square Garden, made every effort to prevent gambling. He added that his only target of criticism was the professional gambler who, Allen said, "would like to fix games."

Irish, Friday, wired THE DENVER POST saying he did not permit known gamblers to enter Madison Square Garden, and that he was receiving full co-operation from New York police in his efforts to keep these men from the arena.

The following story was carried nationally Monday, written by Lawton Carver, International News Service sports editor, who with other New York newspapermen has waxed most indignant over Allen's supplemental charge that the scandals relative to New York basketball were "kept quiet, or fairly quiet," by the New York press.

Carver writes:

"New York, Oct. 23.—(I. N. S.)—Fiorello H. LaGuardia, revered mayor of New York city, has been blowing his bazoo again on the subject of 'thieving, tinhorn gamblers,' and his complaint is especially timely today since it came in the wake of an accusation by 'Phog' Allen, Kansas university basketball coach, that college court teams have thrown games at Madison Square Garden. Gambling in Gotham, it seems, is getting to be revolting.

"Gambling in any city is one of the more unusual subjects of conversation, since, to paraphrase Mark Twain, everyone talks about it but no one does anything about it. Allen came out with the flat statement that court teams have taken to the tank for pecuniary consideration, and he has backed down.

(Mr. Carver is mistaken here. Allen stands by his statements. —Ed.)

"The mayor trains his cannon on gambling every second Sunday over a local radio station, causing multitudes to weep, but the police force over which he exercises such paternal control has failed utterly to remedy a situation by even a fraction.

"New York is open to charges of gambling (as it very well should be) chiefly because of the Broadway crowd, or part of it. There are men on the main stem whose life and passion is gambling and these reptilian characters are sometimes influenced by the grip of their art to such an extent they dip their unwashed thumbs in activities over which they seek financial control.

"YOU CAN SEE A GREAT MANY OF THEM IN MADISON SQUARE GARDEN ON THE NIGHT OF ANY FAIRLY IMPORTANT GARDEN SPORTS PROGRAM, DICKERING AND BARGAINING OVER THE ODDS, WHILE A PLATOON OF COPS THIRTY YARDS AWAY HANDLES SUCH AN AWESOME PROBLEM AS THE TRAFFIC ON EIGHTH AVENUE.

"To get back into the Phog, Allen has implied that New York newspapers and newspapermen have hidden evidence of criminality connected with baseball games. Something like the New Year eve celebrant who has just been flung by the heels into a bathtub full of broken ginger ale bottles, we feel rather gloomy about this. Our sadness is further weighted by the fact that Mayor LaGuardia, without meaning to, is butting his head against a stone wall.

"If gambling is to be eliminated in New York (thus wiping out a major industry and putting untold thousands of needy bookies out of work), the characters who are seriously against this pastime ought to get to work. Allen ought to be made to prove his charges or get out of the game which has given him so much, and the mayor, if he could get time off from the work which we all appreciate, would do well to visit the clubhouses of New York tracks and have a detective point out the various people who are not averse to booking bets. After this, of course, the detective could sign out of the force on a medical discharge and retire with his arm in a sling."

Another most indignant New York basketball writer is Jim McCulley of the New York Daily News, who, over the Chicago Tribune's leased wires, bristles over the charges of "hush, hush" as voiced by Allen.

McCulley begins by saying, "The 'Voice' is crying out again in the wilderness of college athletics. 'The Voice' in this particular instance is Dr. Forrest C. (Phog) Allen.

" 'Phog's' latest inharmonious note was tooted exclusively, it seems, for the benefit of Jack Carberry, sports editor of THE DENVER POST." The story then goes on:

"In reporting the blast, Carberry said: 'Allen, in making his charge, alleges that newspapers, with full knowledge that games have been "thrown" in Madison Square Garden have kept it quiet, or fairly quiet.'

"That, I don't have to tell you, puts the onus squarely on the New York basketball writers and the papers for which they work. Having covered many basketball games at the Garden in the last couple of years, this writer naturally feels chagrined that alleged 'throwing' of games has taken place right before his nose without being aware of it. Of course, I must admit that the boys wouldn't take me into their confidence if they were about to pull a phony, but, on the other hand, it's hard to believe that I could sit thru two seasons of basketball at the Garden with such a thing going on and not smell an odor at some time or other. I know that gambling on basketball games is tremendous. And it is possible that gamblers might reach some of the players. But, in fairness, I must say that even tho the mountain of gambling on the games has sometimes aroused my suspicions of crookedness, no evidence to support the suspicions ever showed up.

"Mr. Phog Allen owes it to the sport which so long has given him a livelihood to reveal all the facts, if he knows all the facts.

"I won't argue one way or another at this time about Allen's suggestion that college athletes need a 'big stick' such as Judge Landis holds over baseball. Maybe it does and maybe it doesn't. And I don't say that Allen's intentions are anything but the best and well meant.

"I will say, however, that Allen's charge of alleged 'throwing' of games in the Garden and a 'hushed up' scandal which some newspapers are supposed to be keeping quiet is a serious one which casts a shadow of dishonesty not only over all the players who have been performing in the Garden, but upon the newspapermen who have been covering the events as well.

"And having been one of those newspapermen, I think Mr. Phog Allen, if he has been quoted correctly, has a lot of nerve. If he knows as much as he indicates he knows, then he should quit beating around the bush and name names.

"Names make news, Mr. Allen, or haven't you heard?"

Allen, according to news association stories out of Lawrence, Kan., did "name names" in a telegraph to Irish, which the news services stated was dispatched Saturday. Sam Smith, United Press Kansas City sports editor, stated he saw this message. Allen, in a telegram to THE DENVER POST, stated he had supplied Irish with the requested information relative to names and that its release for publication was in Irish's hands.

Shuffleboard was played as early as the fifteenth century.

ST. JOSEPH AND ST. FRANCIS TAKE PAROCHIAL TILTS

Coming thru as expected, St. Joseph's Bulldogs and St. Francis' Gremlins remained undefeated atop the Denver Parochial league football standings with four-touchdown victories over Annunciation and Cathedral, respectively, Sunday afternoon at Regis stadium before 1,500 fans. The Bulldogs, with the brilliant Johnny Dufficy in the driver's seat as usual, thumped the best Annunciation team in several years by a 33-6 score. The Gremlins coasted to a 25-0 win over hapless Cathedral.

Regis' Reds, also undefeated, had the weekend off and remained in a first-place tie on a percentage basis, altho they have played and won one less game.

St. Joseph needed only three minutes to get its attack going against Annunciation, pouncing on a fumble on the Cardinals' 29-yard line to set up an early opportunity. Three plays later Dufficy bounced thru the line for a touchdown and passed to Claude Cretzer for the extra point.

The Bulldogs kicked off and got the ball again on the Annunciation 22 after a short punt by the Cardinals. Dufficy and Hal Pfeifer lugged the porkhide to the 10 before Dufficy hit Cretzer with a pass into the end zone. Versatile Johnny then disappointed the crowd by missing his first extra point of the season on a placekick.

But Dufficy wasn't too much bothered by this miscue and romped 38 yards for a touchdown thru left tackle in the second period and kicked a perfect extra point to bring the score to 20-0. Before the half ended the game Cardinals had their touchdown. They traveled 69 yards with three completed passes, the last one from Dick Appulegiese accounting for the score.

St. Joseph was in charge again in the second half, driving 69 yards for a third-period touchdown, with Pfeifer registering from the 11 and counted again in the last period with a lineup of substitutes. Jim Keelan sped 7 yards for this tally and plunged over for the extra point.

St. Joseph outgained the Cardinals, 345 to 104 and outdowned them, 14 to 6.

An 80-yard march in the first period sent St. Francis away to a good start against victoryless Cathedral. Paul Walsh and Jim Stromsoe carried the load with Walsh journeying the last 9 yards on a spurt thru right guard.

ST. JOSEPH. No.	Name.	Pos.	ANNUNCIATION. Name	No.
31	Cotton	l. e	Mares	9
33	Miller	l. t	Perko	7
12	McNally	l. g	Robinson	21
55	Cain	c	Feeley	15
26	Keelan	r. g	Betz	18
35	McNellis	r. t	McLellan	17
	Mattle	r. e	Honaker	8
48	Dufficy	q. b	Welsh	4
45	Cretzer	l. h	Appulegiese	5
40	Colaizzi	r. h	Day	12
41	Pfeifer	f. b	DeLorenzo	

Score by periods:					
St. Joseph	13	7	6	7	—33
Annunciation	0	6	0	0	— 6

Scoring—St. Joseph: Touchdowns, Dufficy 2, Cretzer, Pfeifer 1. Jim Keelan. Point after touchdown, Cretzer, Dufficy, Jim Keelan. Annunciation: Touchdown, Day.

Substitutions—St. Joseph, Hulstrom, Comminelo, Lonyo, Hoeisken, T. Abeyta, R. Abeyta, C. Pfiefer, McCormick, Cupp, Rust, Jim Keelan, Milne, Schmuki. Annunciation: Roach, Salvanucci, Bowen, Rupoli, Langren, Stubert, Cooke, Marquez, Ramirez, Mascrenas.

ST. FRANCIS. No.	Name.	Pos.	CATHEDRAL. Name	No.
	Schuster	l. e	Harris	
24	Lane	l. t	White	
32	Cassidy	l. g	Deluise	54
34	Donovan	c	Siegwarth	
20	Feeley	r. g	Coburn	
23	Riley	r. t	Orlando	
18	Dyer	r. e	Roberts	45
19	Rubland	q. b	Heber	60
00	Garland	l. b	Jepson	
27	Walsh	r. h	Baker	63
19	Stromsoe	f. b	Mills	58

Score by periods:					
St. Francis	6	0	13	6	—25
Cathedral	0	0	0	0	— 0

Scoring—St. Francis: Touchdowns, Walsh, Rubland, Stromsoe, Garland. Point after touchdown, Garland (plunge line).

Substitutions—St. Francis: Jackson, Keating, V. Walsh, Rice, Dyre, Hartford, Carlette, Hughes, Arnold, Sweeney, Riley. Cathedral: Giblin, Pohndorf, J. Jepson, Eyers, Eckelman, Hamilton, Burchar, Pond, Hardin, Bannigan, Doyle, Dougherty, D. Pond.

FORT WARREN LOSES TO SEAHAWKS, 30-0

Iowa City, Ia., Oct. 23.—The Fort Warren Broncos found the manpower and experience of the famed Iowa Seahawks too much Sunday and suffered a four-touchdown 30-0 defeat before a slim crowd of 8,000 fans in Nebraska stadium.

It was the fifth straight triumph for the powerful Seahawks since their opening loss to Michigan, which incidentally was not suffered by the same officer-bolstered club that whipped the Broncos Sunday but by a squad consisting only of cadets.

The Broncos stayed within striking distance of the Seahawks thruout the first half which ended, 14-0, until the Navy team's manpower began to tell. The winners used thirty-nine players in rolling up their four touchdowns and safety, and took advantage of every break.

Fort Warren staved off the inevitable until near the end of the first period when a 43-yard pass from Don Sullivan to Jim Poole set up a 1-yard scoring plunge by Bob Samuels. Earlier in the period Fort Warren gave the Seahawks a scare by driving to the Iowa 26-yard line before the attack sputtered.

In the second period Fort Warren was put in the hole when Bob Smith sent a punt out of bounds on the Bronco 3-yard line. This set the stage for another Seahawk touchdown that made the count 14-0 at the half.

A pair of breaks accounted for all the Seahawk scoring in the last half. The first of these breaks in the third quarter cost the Broncos 9 points. It was a blocked punt which rolled out of the end zone for a safety. Fort Warren kicked off from its 20-yard line following the safety and Smith returned the ball 72 yards for a touchdown which was followed by a successful extra point.

Fort Warren refused to give up and a desperation pass in the fourth period gave the Seahawks their last touchdown. Kenny Jastrow attempted the toss deep in his own territory and J. B. McDonald swiped it and loped 28 yards to score.

Roger Stephens, former University of Iowa star, led the Fort Warren attack which threatened several times in the early moments of the game. Long passes featured these Fort Warren threats.

Of the four touchdowns given up by the Broncos, only one resulted from a sustained Seahawk march of any length. The lineups:

SEAHAWKS—	Pos.	—FT. WAR.
Phillips	l. e	Whitney
Schleich	l. t	Olenski
Kapter	l. g	Hans
Strohmeyer	c	Callen
Pinter	r. g	Kosich
W. Smith	r. t	Konetsky
Harvath	r. e	Breculner
Taylor	q. b	Long
Sullivan	l. h	Jastrow
Samuel	r. h	Stephens
Mertes	f. b	Gomillion

Scoring—Seahawks: Touchdowns, Samuel, Taylor, Smith (for Samuel), McDonald (for Kapter): points after touchdown, Schleich 3 (placekick), Barron (for Sullivan); safety, Stephens.

Attendance, 8,000 (estimated).

The Southwest Conference

CONFERENCE STANDING.

Team—	W.	L.	T.	Pts.	OP.	Pct.
Texas	1	0	0	19	0	1.000
Rice	1	0	0	21	10	1.000
Texas Christian	1	0	1	19	13	.750
Arkansas	0	1	1	6	25	.250
Southern Methodist	0	1	0	10	21	.000
Texas A. & M.	0	1	0	7	13	.000

SEASON STANDING.

Team—	W.	L.	T.	Pts.	OP.
Texas Christian	3	0	1	60	13
Texas	3	1	0	65	42
Texas A. & M.	3	2	0	95	48
Rice	3	2	0	92	103
Southern Methodist	2	2	0	75	77
Arkansas	1	3	1	20	77

LAST WEEK'S RESULTS.

Texas 19, Arkansas 0.
Texas Christian 13, Texas A. & M. 7.
Rice 21, Southern Methodist 10.

THIS WEEK'S SCHEDULE.

Saturday—Texas Christian vs. Oklahoma City at Oklahoma City (night); Texas A. & M. vs. North; Texas Agricultural College at College Station, Texas vs. Rice at Houston; Southern Methodist vs. Tulane at New Orleans; Arkansas vs. Mississippi at Memphis.

LEADING SCORERS.

Player—	TD.	PAT.	FG.	TP.
Paul Yates, A. & M., fb	7	0	0	42
Geo. Walmsley, Rice, hb	4	0	0	24
Bobby Layne, Texas, hb	3	3	0	21
Norman Cox, T. C. U., fb	3	0	0	18
J. Powers, S. M. U., hb	2	1	0	13
L. Anderson, Texas, hb	2	0	0	12
Hubert Bechtol, Texas, e	2	0	0	12
Bill Scruggs, Rice, hb	2	0	0	12
G. Spires, A. & M., hb	2	0	0	12
Bob Smith, Rice, hb	2	0	0	12
Merle Gibson, T. C. U., e	2	0	0	12
L. Cunn'gham, S.M.U., hb	2	0	0	12
R. Rogers, T. C. U., hb	2	0	0	12
B. Folsom, S. M. U., 3	2	0	0	12

DON'T SCRATCH
USE RU-BON NO. 3
Soothes Chafing, Heat Rash, Insect Bites. Relieves Itching Skin, Feet and Loose Dandruff. Sold on a money back Guarantee.
RU-BON Liquid ..$1.00-$2.00 Ointment 50c

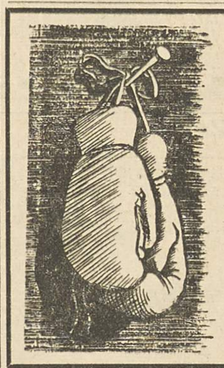

Jack Dempsey Says:--
"I'd gamble on Joe Coffee any time to give only the best food and drink that he could possibly serve."
JOE "AWFUL" COFFEE'S
RINGSIDE LOUNGE
1120-17th St. Phone KE. 9912

STUBBLE TROUBLE?

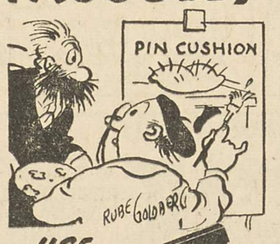

USE Berkeley Blades
NO BETTER BLADE AT ANY PRICE!
18 for 25¢
©1944, CONSOLIDATED RAZOR BLADE CO., INC.

the MAY Company

Include such famous names as:
• Brayton • Stetson
• Society Brand • Knox
• Frank Zurn • Nettleton
• Manhattan • Swank
• Interwoven • Arrow

THE NEW DUNBLANE BY Society Brand

55.00

You look pounds lighter ...and inches taller!

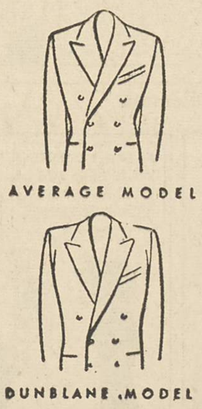

Whittle your waist and add inches to your height with Society Brand's new Dunblane Model. Scientific design does the trick. The straighter shoulders, lower buttons and pockets and longer, sweeping lapels create an illusion that makes you actually appear *slimmer* than you are . . . and *taller* than you are. Try one on and see how the Dunblane *lifts up* your spirits and *slims down* your figure.

The May Co. — Second Floor.

TODAY'S CROSS-WORD PUZZLE

By EUGENE SHEFFER

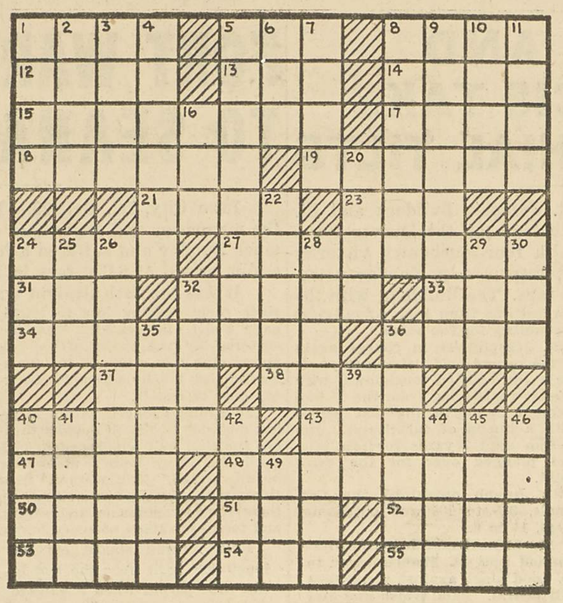

HORIZONTAL.

1. Price.
5. Even, contracted.
8. Foray.
12. Across.
13. Sheltered side.
14. Root of taro.
15. Conic section (Geom.)
17. Autumn.
18. Cricket team.
19. Drive.
21. Rim.
23. Aptitude.
24. Vessel.
27. Disturbing.
31. Acknowledge.
32. Insipid.
33. By way of.
34. Contrite.
36. Cried.
37. Poem.
38. Prima donna.
40. Receive.
43. Deposit from grape juice.
47. Parisitic insect.
48. Flood.
50. A close relative.
51. Youth.
52. Emerald Isle.
53. Network.
54. A lixivium.
55. Cozy abode.

VERTICAL.

1. Arch of the sky.
2. Ovate.
3. Dry.
4. Journey.
5. Lengthen.
6. Lamprey.
7. Low.
8. Amendment.
9. Adjustable.
10. Vain.
11. Child's puppet.
16. Flower plot.
20. Unusual.
22. African antelope.
24. Small report.
25. Solemn wonder.
26. Guiltless.
28. Height.
29. Pinch.
30. Ship-channel.
32. Walk.
35. Conceive.
36. Keeper.
39. Vehicle used for trucking.
40. At a great distance; abroad.
41. Hint.
42. Cultivate.
44. Darnel.
45. A root used as tonic.
46. Fissure.
49. No.

Answer to Sunday's puzzle:

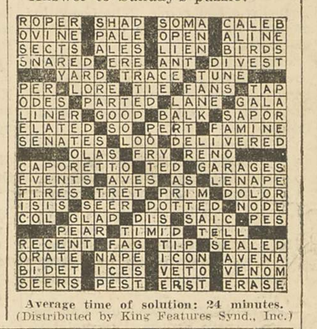

Average time of solution: 24 minutes.
(Distributed by King Features Synd., Inc.)

BLONDIE — The Ol' Swimmin' Hole — —By Chic Young

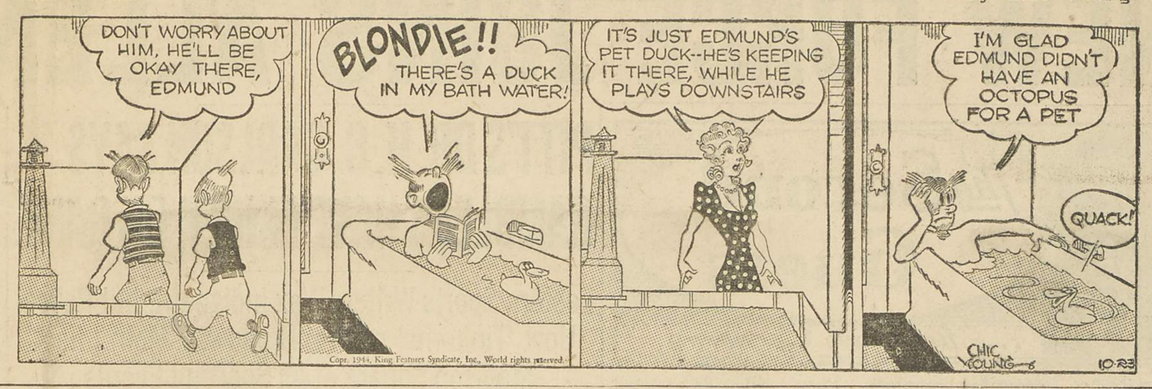

TERRY — Re-posed Graduate — —By Milton Caniff

MOON MULLINS — The Dull in Dullard — —By Willard

DONALD DUCK — The Well-Dressed Man — —By Walt Disney

DICK TRACY — The Man Down Under — —By Chester Gould

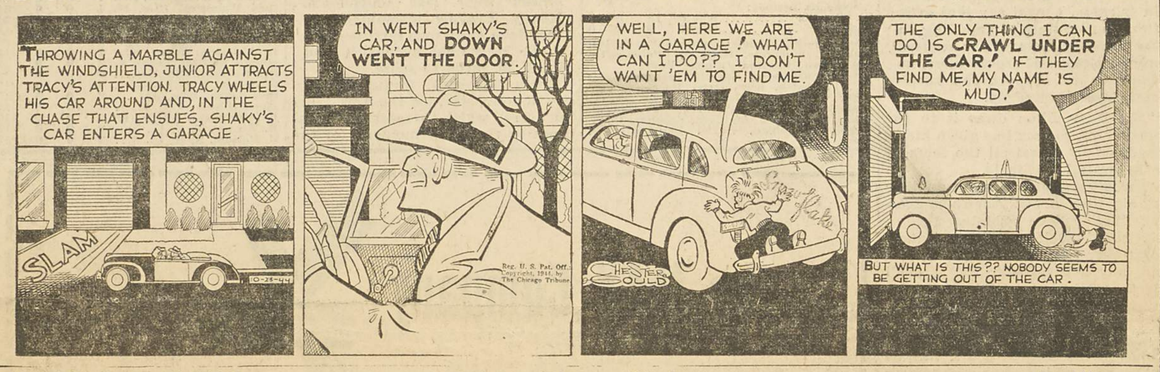

SKIPPY — Coincidence — —By Percy L. Crosby

GASOLINE ALLEY — Service With a Motive — —By King

THIMBLE THEATER, STARRING POPEYE — Happy Landing, Oscar!

THE GUMPS — Battle of Wills — —By Gus Edson

MUTT AND JEFF — Jeff's Cure for Sleep Walking — —By Bud Fisher

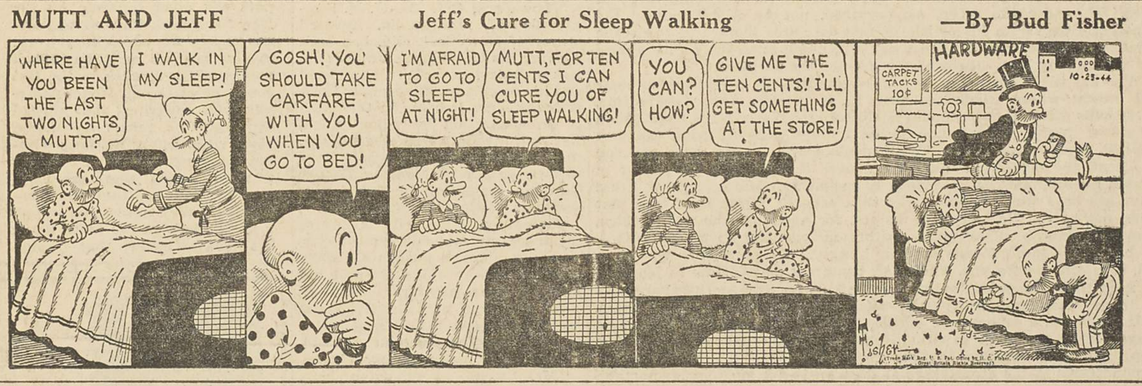

HAROLD TEEN — Let Us Not Brood — —By Carl Ed

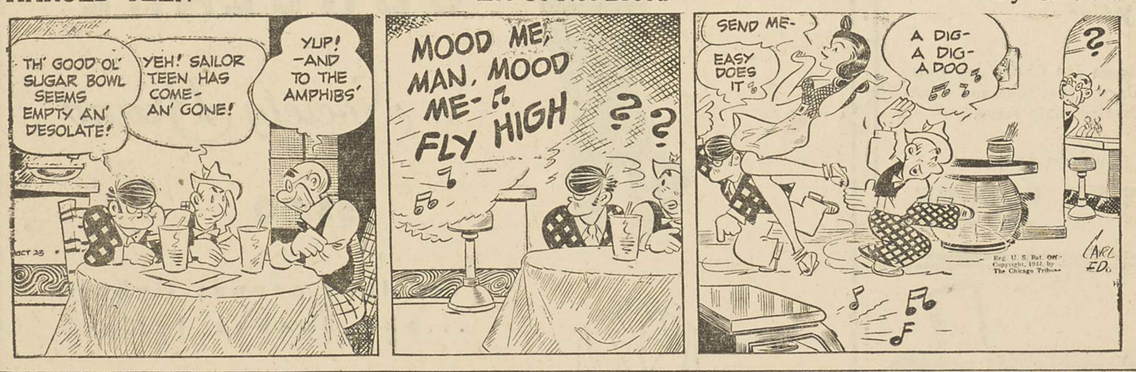

TARZAN — Tawn in Peril — —By Edgar Rice Burroughs

BRINGING UP FATHER — Dilemma — —By George McManus

BARNEY GOOGLE AND SNUFFY SMITH — Sight Control — —By Billy De Beck

DENVER AGAIN TO HAVE VICTORY CAGE LEAGUE

The Second Guess

.... by Jack Carberry

I SEE by the paper where Ned Irish, promoter of basketball in Madison Square Garden, expresses his "personal wish" that the charges brought last week by Dr. Forrest C. (Phog) Allen, famed basketball authority, coach and director of physical education at the University of Kansas, "be dropped." Mr. Irish is amazingly frank. He, if quoted correctly, wants to forget the whole matter so that Allen be silenced—that he (Allen) be given no further opportunity to talk.

But what is Mr. Irish going to do about Sergt. Lou Greenberg of the United States army, former manager of the Syracuse (N. Y.) Reds of the professional basketball league—Sergeant Greenberg who says players **TOLD HIM** how they, as he puts it, **"CO-OPERATED"** with New York gamblers in having the point scores of their **COLLEGE GAMES** fit the gambling odds.

Perhaps Mr. Irish shouldn't do anything about it at all.

In truth, this is the business of the National Collegiate Athletic association, the ruling and governing body of all college athletics—the men who, after all, must give their sanction before college players can participate in big money tournaments, or go on barnstorming tours under private promotion.

From where we sit it looks like "Phog" Allen has the whole college athletic structure sitting on the hot seat.

When he made his original charge, thru THE DENVER POST last Friday, Irish, from his Madison Square Garden office, demanded that Allen supply him with a bill of particulars, including names of players. New York writers, who, Allen said in his original charge, had "kept the matter quiet, or fairly quiet," bristled with indignation. Never, they wrote, had they heard of any such thing. Allen supplied the particulars. Irish now states that both he and the newspapers long since "investigated" the matters and the names laid before him by Allen, and that he "feels moved to say there was nothing to it."

From this corner it looks like "Phog" Allen has won round one—and by a very, very wide margin.

Now comes the question, and round two: What about Sergeant Greenberg's charges?

* * *

ALL THIS talk about what player took what money in the past is beside the point. It would do no good whatever now to say Joe Smith of Middle State, either "threw" or "co-operated" on the point margin in return for such-and-such a sum.

The need—the immediate need—is for the college people to make it impossible for future Joe Smiths to do likewise.

Now none can object to college clubs taking trips. Goodness knows the college athlete gets little else in a material way out of all the time and effort and sweat and sacrifice he puts into his game. What else he gets must be an inner satisfaction in playing a game he loves, and in representing his school in competition with other schools. Intersectional competition, whether it be in baseball, football, tennis, basketball or what have you, is good. It should be encouraged and expanded. But this competition in the college world should be between colleges, and staged under college promotion and sponsorship.

Surely no college man can defend the use of college players, and college teams, in private promotion. They cannot, unless they are willing to admit that what they seek is hard, cold cash and not the fostering of athletics for the sake of the participants.

* * *

LET us go right to the record for this. The N. C. A. A. has what it calls "The Basketball Coaches' Creed." This "creed" is subscribed to by every man associated with the National Association of Basketball Coaches and the N. C. A. A. It reads—not a comma is left out—as follows:

"I BELIEVE that basketball has an important place in the general educational scheme and pledge myself to co-operate with others in the field of education to so administer it that its value never will be questioned.

"I BELIEVE that other coaches of this sport are as earnest in its protection as I am, and I will do all in my power to further their endeavors.

"I BELIEVE that my own actions should be so regulated at all times that I will be a credit to the profession.

"I BELIEVE that the members of the National Basketball committee are capably expressing the rules of the game, and I will abide by these rules in both spirit and letter.

"I BELIEVE in the exercise of all the patience, tolerance, and diplomacy at my command in my relations with all players, co-workers, game officials and spectators.

"I BELIEVE that the proper administration of this sport offers an effective laboratory method to develop in its adherents high ideals of sportsmanship; qualities of co-operation, courage, unselfishness and self-control; desire for clean, healthful living; and respect for wise discipline and authority.

"I BELIEVE that these admirable characteristics, properly instilled by me thru teaching and demonstration, will have a long carryover and will aid each one connected with the sport to become a better citizen.

"I BELIEVE in and will support all reasonable moves to improve athletic conditions, to provide for adequate equipment and to promote the welfare of an increased number of participants."

There is nothing there about exploiting the college athlete for gain. So it goes without further saying that the colleges are not sending their teams into the highways and byways for money. They are not if there is one speck of honesty within the collegiate setup.

* * *

WHY, then, it must be asked, do the colleges permit teams within their association to take part in private promotions—to take the place which rightfully belongs to the professional performer?

That is the main question "Phog" Allen raised in his letter of last week—the main question which all have sought to ignore, and which Ned Irish and Madison Square Garden would by-pass by a "personal wish" that the entire matter be dropped so that Allen might be "silenced."

For my part, I do not believe the colleges of the land can "silence" Allen now. His charge that games played in Madison Square Garden "already have been thrown," plus Sergeant Greenberg's charge that players TOLD HIM—HIM, not somebody else—how they, IN THEIR COLLEGE GAMES, co-operated to make the points fit the gambling odds—has focused national attention upon the entire setup as it exists.

This brought out into the light of day conditions surrounding college players appearing in Madison Square Garden—detectives posted outside their hotel rooms to keep away the rodents, as Allen calls them, of the gambling world; telephones severed to remove the boys from the temptations of bribery; gamblers knocked down, or thrown out of college hotel suites when they came to make their bribe offers; Madison Square described as "filled with Broadway mobsters bickering and dickering" in its aisles during the contests, the police standing idly by.

Is this college athletics—sport designed, as the coaches' "creed" puts it, to instill "a desire for clean living" in the participants?

A lot of people would, no doubt, like to make the "personal wish" that Allen be silenced.

"Phog" Allen has thrown down the gauntlet.

Let the colleges of our land pick it up.

FIGHTS LAST NIGHT

(By Associated Press.)

NEW YORK.—Billy Arnold, 145, Philadelphia, knocked out Ernest (Cat) Robinson, 146½, New York, 2. Patsy Spataro, 141, New York, T. K. O., Victor Jade, 137, Cleveland, 6.

NEW HAVEN, CONN.—Joe Mtone, 149, Brooklyn, outpointed Mario Miscell, 151, New Haven, 10. Herman Badger, 173, New Haven, knocked out Jimmy Grimmage, 170, New York, 7.

NEWARK, N. J.—Johnny Flynn, 212, Rochester, N. Y., outpointed Teddy Randolph, 176½, New York, 10. Cecil Schoonmaker, 116½, New York, knocked out Percy Cabey Lewis, 115¼, Brooklyn, 1.

HOLYOKE, MASS.—Henry Chmielewski, 162½, Portland, Me., T. K. O., Lainey Moore, 157½, Valley Stream, N. Y., 4. Howard Burton, 151, New York, outpointed Everett Ladd, 153, Portland, Me., 6.

BALTIMORE.—Walter (Popeye) Woods, 166, New York, T. K. O., Howard Bennett, 170, Baltimore, 6. Buck Streator, 147, Philadelphia, T. K. O., Johnny Denson, 196, Indianapolis, 5. Clint Conway, 176 Newark, N. J., outpointed Johnny Allen, 205, Philadelphia, 8.

PROVIDENCE, R. I.—Ernie Forte, 150¾, Providence, outpointed Sidney Miller, 151½, Youngstown, O., 10. Sammy Mammone, 148½, Stamford, Conn., outpointed Gene Boulden, 148, Providence, 8.

PHILADELPHIA.—Van McNutt, 156, New York, outpointed Johnny Walker, 155½, Philadelphia, 10. Freddy Archer, 146, New York, outpointed McCoy Jones, 147, Philadelphia, 8.

NEW ORLEANS.—Bernard Docusen, 132¼, New Orleans, knocked out Eddie Lee, 133½, St. Louis, 3.

SCRANTON, PA.—Henry Jones, 209, New York, outpointed Early Lohman, 209½, Washington, 10.

CHICAGO.—Bobby Richardson, 150½, Chicago, outpointed Bill Parsons, 145, Danville, Ill., 8.

DETROIT.—Sam Hughes, 153, Detroit, decisioned Johnny Finazzo, 151, Baltimore, 10.

Bout Called Off

Los Angeles, Oct. 24.—A fifteen-round bantamweight title rematch between Champion Manuel Ortiz and Luis Castillo, No. 1 challenger in the new N. B. A. ratings, scheduled for Tuesday night, was called off until Ortiz recovers from intestinal influenza.

"Manuel isn't going to fight until he's well and in shape," said Tommy Farmer, manager of the champion.

Eagles Get Rest

Philadelphia, Oct. 24.—(A. P.)—The Philadelphia Eagles won a one-day vacation for their 38-0 victory Sunday over the Boston Yankees but start drills again Wednesday for Sunday's game with the New York Giants in Manhattan.

New Fistic Star Wins

New York, Oct. 24.—Billy Arnold, fast-rising young welterweight prospect from Philadelphia, Tuesday held his twenty-seventh knockout in his twenty-nine professional fights, a two-round TKO over Ernie (Cat) Robinson of Jamaice, N. Y.

Arnold, 18-year-old 145-pound prospect, cut down the veteran Robinson, who weighed 146½, with a vicious left and right hand punching attack to the head and body.

NEW SENSATIONAL CHARGE MADE IN CAGE GAMBLING

Army Man, Former Manager of Syracuse Pro Club, Says College Players Told Him of Their 'Co-Operation' With New York's Gambling Element.

COLUMBUS, O., Oct. 24.—With Ned Irish, manager of Madison Square Garden, in New York, expressing the "personal wish" to "let the entire matter drop rather than give (Dr. Forrest C. "Phog") Allen a change to talk again," a new, and by far the most damaging, indictment against "the "Broadway mob" and its alleged control of basketball was written into the record here Tuesday.

Sergt. Lou Greenberg, former manager of the Syracuse (New York) Reds, professional basketball team, now stationed at Columbus, said that eastern pro players had told him of their alleged "co-operation" in having the point scores in their college games fit the gambling odds.

Greenberg said:

"The only remedy for it is to have a basketball czar."

This brought immediate opposition from Harold G. Olsen, Ohio State basketball coach and chairman of the National Collegiate Athletic association tournament committee—the group which arranges the college games played in Madison Square, and on other eastern courts, as well as the Kansas City tournament held each March.

Olsen called Greenberg's suggestion "silly."

"I've been coaching for more than twenty-five years," he said, "and I never knew of a single instance where any boy ever has fallen for any of that gambling stuff."

In New York Irish, promoter of the winter program of basketball games, was quoted as saying that he received Allen's telegram, naming names in the latter's charge that certain college players has "thrown" games.

Allen, dean of midwestern basketball coaches and tutor of the game at the University of Kansas, last week charged that gamblers had approached certain players and paid them to throw games. He named the players allegedly involved in a telegram to Irish.

"The situation to which Allen refers was investigated thoroly by the authorities and the newspapers when the rumor first developed," Irish said. "That investigation proved that the rumor was baseless. No player was disciplined and no other action was taken."

Irish said it was his personal wish to "let the entire matter drop rather than give Allen a chance to talk again."

"He (Allen) has been doing that sort of thing for years now and the mystery to me is that people take him seriously in the light of his previous false prophecies," Irish said. "In this instance, it was a very serious thing for him to do, based strictly on a second-hand story, and, in justice to the players he named, I feel moved to say there was nothing to it."

The new phase of the Allen case, as brought into the open by Greenberg, has been touched on before. The matter of "co-operation"—the term used by Greenberg—resulted in several articles in the New York Daily Mirror, in which its sports editor, Dan Parker, and its sports columnist, Bob Considine, commented.

Considine wrote, recently:

"Most of the warnings . . . have centered around the curious way in which so many of the final scores of Garden games have ended 'in the middle.'

" 'In the middle' is a gambling expression denoting a final score which is just right for the gambler—in that he collects from both wagering side. For instance, a gambler ordains that one team is '15-13' over another, meaning that if you want to bet on the favorite you must bet not that the favorite will win, but that the favorite will win by at least fifteen points, or if you want the underdog you bet that said underdog will come within thirteen points of winning.

"A lot of games have been ending in the middle, which, in the hypothetical case outlined above, would mean that the winning team wins by only fourteen points. Thus the bookmaker collects from both bettors.

"There have been a few too many in-the-middle games to suit the lovers of the law of mathematics . . ."

What, if any action, the N. C. A. A. will take relative to the statement of Greenberg was not known Tuesday. In his statement Greenberg said the players involved—men who had played on college teams and at the end of their amateur careers had turned "pro"—told him of their experiences, and actions. Greenberg made it clear these statements did not relate to professional basketball, but to what took place in college games.

PREPS OFFER TIP TOP PROGRAM SATURDAY

(By FRANK HARAWAY.)

At least one of three teams sharing first place in the bristling Denver High School league football race will fall by the wayside Saturday morning at D. U. stadium when North's Vikings and Manual's Thunderbolts tangle at 8:30 a. m.

The third member of the first-place triumvirate, South's Rebels, take on East's Angels at 10:30 in a game that, because of the added zest of traditional rivalry, will command at least equal attention. This, by far the most attractive program of the season to date, is expected to draw a crowd of at least 7,500, possibly more.

The last time this same doubleheader was offered—on the opening day of the season—the second largest paying crowd in Denver Prep league history attended. This time, with the known championship contenders competing in crucial games, a crowd of at least the same size is anticipated.

Manual hasn't been beaten since the opening game with North when the Vikings posted a 13-6 triumph. Since that time, however, Manual has shown rapid improvement while North has done no better than stand still. So the two teams ought to be about a tossup by kickoff time, or with Manual a slight favorite.

South had a hard time eking out a 7-0 win in its last meeting with the Angels and may find the going even tougher Saturday since East will at last have all of its backfield strength together at one time. The Angels didn't have big Carl Sundgren available the last time.

However, Sundgren or no Sundgren, the Rebels will be favored slightly but the Angels are in a swell spot for an upset with no championship pressure on them as a result of their three first-half defeats.

Manual's Tony Delmonico continues to usurp individual backfield honors. He leads in scoring with 30 points compared to 18 for South's Gasper Perricone. The situation is reversed in the ball carrying department which Perricone leads by four yards. Topping the passers in yards gained is West's Bobby Flieger, whose tosses have gained 134 yards. Delmonico is third in this department with 105 yards behind Lowell Stuckey of North with 108. The figures:

TEAM STANDINGS.

Teams—	W.	L.	Pts.	O. P.	Pct.
North	3	1	38	25	.750
Manual	3	1	51	25	.750
South	3	1	40	12	.750
East	1	3	32	39	.250
West	0	4	13	73	.000

INDIVIDUAL SCORING LIST.

Player-Team-Pos.—	TD.	PAT.	Pts.
Delmonico, Manual fb	5	0	30
Perricone, South, fb	3	0	18
Sundgren, East, fb	3	0	18
Owens, Manual, hb	2	0	12
Karbatsch, South, hb	2	0	12
Stuckey, North, hb	1	1	7
Lynch, North, hb	1	0	6
McIntosh, North, e	1	0	6
Jussel, North, hb	1	0	6
Garcia, Manual, e	1	0	6
Earhart, West, hb	1	0	6
Biffle, East, hb	1	0	6
Canfield, North, hb	1	0	6
Pacello, North, e	1	0	6
O'Donnell, South, hb	1	0	6
Strobel, East, fb	1	0	6
Earnhardt, West, e	1	0	6
Pavelka, South, hb	0	4	4
Rountree, Manual, g	0	3	3
Hirsch, North, fb	0	1	1
Schneider, West, hb	0	1	1

TEAM STATISTICS.

Teams	1st D.	G. L.	Net	Pass	Yds. Tot. Net	Ave.
Manual	37	663 67	596	129	725	181
North	25	591 105	486	117	603	151
South	28	626 95	531	63	595	149
West	32	388 120	268	242	510	128
East	23	473 96	377	118	495	124

TWELVE LEADING GROUND GAINERS

Players, Team	Tr.	G.	L.	Net	Ave.
Perricone, South	62	273	9	264	4.3
Delmonico, Manual	76	268	8	260	3.4
Jussel, North	40	212	13	199	5.0
Landrum, Manual	35	153	26	127	3.6
Pavelka, South	42	153	28	125	3.0
Hirsch, North	30	129	6	123	4.1
Karbatsch, South	31	126	13	113	3.6
Biffle, East	30	125	17	108	3.6
Sundgren, East	15	93	0	93	6.2
Owens, Manual	11	96	7	89	8.1
Albert, West	26	93	7	86	3.3
Stuckey, North	27	95	12	83	3.4

FIVE LEADING PASSERS

Player, Team	Atts.	Comp.	Gain	Pct.
Flieger, West	20	8	134	.400
Stuckey, North	12	6	108	.500
Delmonico, Manual	13	6	105	.462
Pavelka, South	15	5	63	.333
May, West	3	3	46	1.000

MIKE JACOBS HAS A DREAM

(By CHRIS KIERAN.)
(N. Y. News Sports Writer.)

New York, Oct. 24.—As he prepared to board a plane for Miami for a vacation Mike Jacobs was dreaming of business—specifically of a heavyweight championship fight next summer at the Yankee stadium between Joe Louis and Billy Conn, with both boxers in civilian status.

This, of course, would be big business for the promoter, the most important piece of fisticuffs since both boys went into the army.

"I expect both will be released from the service when the European war is over," Jacobs revealed. "Of course, you can't tell when that will be, but it might be by the spring. I believe unquestionably that Louis and Conn will be released. They deserve it. They've been in the army for three years."

Mike, who doesn't talk thru his hat, seemed definite about this and indicated that he expected a crowd of 100,000 would see the return match for the crown. Louis recently returned from a seven-month exhibition tour in which he boxed before G. Is in the European theater of operations, and Conn is in Italy doing the same thing now.

Louis, now over 30, is in good shape and Jacobs doesn't think that age will slow him up much.

U. S. C. HEADING FOR THE BOWL; BEATS HUSKIES

Statistics

	Sou. Calif.	Wash.
First Downs	13	4
Net Yards Rushing	195	45
Net Yards Passing	74	95
Forwards Attempted	14	14
Forwards Completed	6	7
Forwards Intercepted	3	0
Fumbles	6	4
Ball Lost on Fumbles	4	2
Yards Penalized	50	30

(By GENE FRIEDMAN.)

Los Angeles, Oct. 24.—The Southern California Trojans posed a growing threat Tuesday for the Pacific Coast conference football championship after a humiliating 38-to-7 trampling of the proud Washington Huskies Monday night before 70,000 fans at Memorial coliseum.

The Huskies brought an undefeated, untied record and a burning desire to avenge last year's 20-to-0 Rose Bowl trouncing. They left, outplayed for four periods by the hard-charging Southern California forward wall, dazzled by the brilliant passing of Jim Hardy and left floundering by the running of All-America Candidate Gordon Gray.

Southern California threatened during most of the first period, but didn't score until the closing minutes when Gray grabbed a punt in midfield, picked his way between futile Washington tacklers, darted to the sidelines and with a host of blockers, sprinted for a touchdown. That play, Trojan Coach Jeff Cravath said after the game, had been rehearsed. Gray played safety man by himself on the punt, the first time this season, sped to the sidelines as per schedule and found his escort waiting for him.

Hardy's punting kept the Huskies in the hole in the second period, the Trojans getting the ball on the Washington 39-yard line. Don Burnside broke thru right tackle for 17 yards. Milt Dreblow smashed for 6 more and in two plays Hardy made 16 yards and the second touchdown.

In the closing seconds Hardy faded back and hit George Callanan in the end zone, giving Southern California an 18-to-0 halftime lead.

The speedy Gray set up the next Trojan score in the third period with a 44-yard run thru the whole Husky team to the 19-yard line. Callanan dived over on the fourth down.

The Huskies finally scored on a weird play, after Bob Gilmore recovered a Trojan fumble on Southern California's 37. Gilmore passed to Dick King on the Trojan 15, where King lateraled to Gordie Berlin, who raced over.

Burnside and Dreblow did most of the ball-carrying in the Trojans' 39-yard touchdown drive in the fourth period, Burnside scoring. A few plays later, Paul Salata recovered a fumble on the Husky 24 and West smashed over from the 7.

The lineups:

SOU. CALIF.	Pos.	WASHINGTON
D. Hardy	l. e.	D. Hagen
Ferraro	l. t.	Rice
Crittenden	l. g.	McCurdy
Sutles	c.	Berlin
Wall	r. g.	Levenhagen
Romer	r. t.	McGovern
J. Callanan	r. e.	Melusky
J. Hardy	q. b.	Zech
G. Callanan	l. h.	King
Gray	r. h.	Gilmore
Whitehead	f. b.	Decourcey

By periods:

Southern California	6	12	6	14—38
Washington	0	0	7	0— 7

Touchdowns—Gray, J. Hardy, G. Callanan 2, Burnside, West, Berlin.

Points After Touchdowns—West 2, Zech.

Substitutes—Southern California: Ends, Salata, McKinnery, Lloyd; tackle, Musick; guard, Curtis; center, Pehar; backs, Dreblow, Burnside, Garlin, Murphy, West. Morris. Washington: Ends, L. Hagen, Roderick, Lund; tackles, Sanderson, Osterhout, Beuch; guards, Hosack, Smith, Steiner; center, Thompson; backs, Gilmore, Moore, Hultgren.

Referee: Joe Leming, U. C. L. A. Umpire: Verne Landreth, Friends. Head Linesman: Voyle Brennan, Pomona. Field Judge: Larry Houston, U. C. L. A.

Pro Fights at City Auditorium

Johnny Taylor of Oakland, Calif., bartender, will weigh in at 148 pounds with Jesse Jackson, Negro battler from Fort Francis E. Warren, Wyo., coming into the ring two pounds heavier Tuesday night in their scheduled ten-round bout at the city auditorium.

Merle Vannoy, Buckley field kayo artist, will enter the ring at 117 pounds, while his Fort Warren opponent, Wilber Meredith, will have a seven-pound advantage.

Three four-rounders, featuring Denver's Joey Garcia against Willy Toy, will round out the program. The show opens at 8:30 p. m.

Tigers Don't Want Star

Chicago, Oct. 24.—(In N. S.)—Ralph Brizzolara, general manager of the Chicago Bears, denied published reports Tuesday that the Brooklyn Tigers were seeking to get the services of Sid Luckman, an ensign in the maritime service, for the remainder of the season.

Table Tennis Meet Starts on Tuesday

Table tennis makes its 1944-45 seasonal bow in Denver Thursday night with the start of sixth annual preseason tournament at the Denver Table Tennis club, now located at 1405 Glenarm street. The tournament will start at 7:30 and will run thru Thursday night.

Officially opening the season will be a color guard of the Olinger Highlander boys. Tuesday will be Highlander boys' night at the tournament, with all boys in unifrom admitted free.

Jim Wolfe and Rita Kerns, the latter ranked thirteenth nationally, rule as strong favorites in the men's and women's singles respectively. They were the dominant players in last year's local competition.

New Officials Of 'V' League

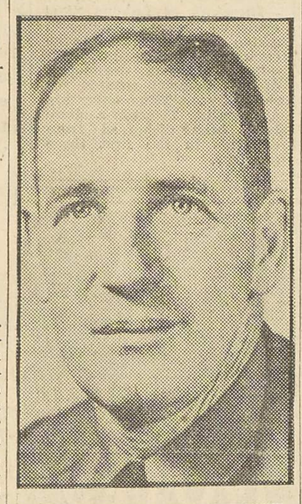

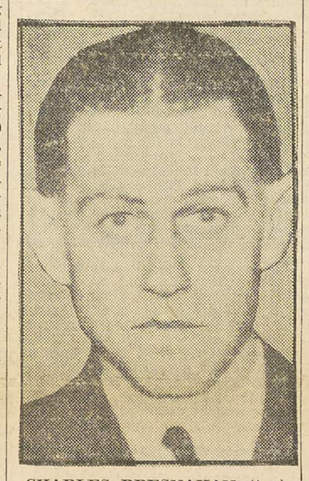

CHARLES BRESNAHAN (top)
LIEUT. COL. HOWARD REED (center)
HORACE NASH (bottom)

Newly elected officers of Denver's Victory Basketball league, one of the fastest cage loops in the nation. Bresnahan was named president, Lieutenant Colonel Reed vice president and Nash treasurer. Clubs representing Ambrose & Co., managed by Jack McCracken, and including, among others, the great "Ace" Gruenig, Lowry Field, Buckley Field, Fitzsimons hospital and Fort Logan have entered the league. Fort Francis E. Warren has been invited to join.

GREENE FROWNS ON PEP FIGHT

Paterson, N. J., Oct. 24.—President Abe Greene of the National Boxing association, declaring that there were "enough legitimate lightweights around entitled to a crack at the title," Tuesday frowned on any attempt to match Juan Zurita, lightweight champion, with Willie Pep, featherweight champion of the world (New York version).

Greene said that Zurita must risk his championship against some of the men on the ranking list issued quarterly by the association.

"A title isn't owned by divine right," Greene said. "It is merely bestowed on a champion only for such period as he can properly defend it and demonstrate he is the best man in his class. If he freezes it, and manipulates it for his own selfish purpose, he deprives the up and coming contenders of the opportunity every boxer strives for—an ultimate shot at the title in his own class.

KIDS LEARN HOCKEY GAME

(By HUGH FULLERTON Jr.)

New York, Oct. 24.—(A. P.)—The Amateur Hockey association is organizing a series of schools to teach the young idea how to shoot pucks at the net . . . That isn't especially important in the general sports program, as the eight schools all will be held in the east and on the Pacific coast, but one phrase in President Tom Lockhart's announcement stands out: "Any American-born boy with a pair of skates and a desire to learn hockey will be welcomed" . . . This corner has taken occasional raps at other sports, particularly baseball, for neglecting the kids until they are good enough to be professional prospects. Now it will be interesting to see how the hockey folk will do in their effort to start from the very bottom.

ORGANIZATION FOR SEASON SET UP; BRESNAHAN IS PRESIDENT

Lieut. Col. Howard Reed Named Vice President; Horace Nash New Treasurer and Charles McCabe Secretary; Fort Warren Invited In.

(By JACK CARBERRY.)
(Denver Post Sports Editor.)

DENVER, the cage capital of America, where over the last decade the best basketball in the land has been offered the followers of the court game in seasonal and tournament A. A. U. competition, will once again hold the spotlight of attention thru the coming 1944-45 season.

Full assurance of this was given Monday night when, meeting at the American Legion home, the men who carried the city's far-famed Victory league to success thru the 1943-44 season, met, elected officers and mapped their plans for the new year.

The officers elected are:

PRESIDENT — Charles (Chuck) Bresnahan, Denver realty man, an outstanding athlete in his college days at Colorado Aggies, and the outstanding basketball and football official of this area.

VICE PRESIDENT — Lieut. Col. Howard (Bill) Reed, head of the selective service in this area, maker of championship high school teams in northern Colorado over many years, and present coach of St. Joseph high school's highly regarded Bulldogs.

TREASURER — Horace Nash, Western Union public relations chief for this section, whose work has won him marked recognition from his company. Thru the last three World Series Nash has been in charge of press box relations. He served in the same capacity for the National A. A. U. in its last tournament here.

SECRETARY — Charles McCabe, an associate of Rocky Mountain A. A. U. President Lou Wilke, retiring president of the Victory league, drafted to again serve, as he did thru the 1943-44 season.

COMMISSIONER — Arlie Barry, another who was drafted to again handle the officiating, a job which he accomplished with distinction thru the 1943-44 season.

The board of directors consists of the representatives of the participating clubs—Ambrose & Co., (Jack McCracken); Buckley Field (Capt. Jack Whelan); Fitzsimons hospital (Capt. J. E. Griffin); Fort Logan (Lieut. Frank Noble); Lowry Field (Capt. William Schmits).

Fort Francis E. Warren was, Tuesday, invited to join the league and name an official, probably Capt. Willis Smith, to the board.

The explotation committee, all men who, by their hard and brilliant work, made the league the great success of last year, again accepted draft to serve thru the coming season. This committee, all important to the league's success, is composed of K. S. (Kollie) Barnett, Tom Flood and Mickey O'Donoughue. They will be given assistance by Wilke, and by Maj. Juan Reid, the league's retiring vice president.

Games will again be played each Monday night at Mammoth Garden. The season opening has been tentatively set for Dec. 11. Clubs will play "on post" games, for the benefit of the enlisted men and officers at the participating army installations — these will be free to service men—on Thursdays of each week.

The price scale will permit enlisted men to see all Mammoth Garden contests for 30 cents. This year, in answer to popular demand, the west section of the Garden will be reserved. The entire east section will be thrown open to general admission. Two regular league games will be played each Monday night at the Garden. Tickets for the season will go on sale within the next two weeks.

There was every indication that the league, one of the strongest aggregations in the country last year, with Ambrose & Co., winning the title in a hard fought race with Buckley field, will be even stronger this year. Post teams are now in the process of formation. Postwide tournaments are being staged and the cream of the crop being selected to represent the installations. Each team will be a twelve-man squad.

Ambrose & Co. will again be managed by the great McCracken. The club will, once more, be built around "Ace" Gruenig, and will have back once more such men as Art Unger and Pete Leuty, with new faces, as yet unannounced in the lineup.

To Ambrose & Co., and to Phillips 66 goes the honor of opening the 1943-44 basketball season nationally. These clubs will meet in the Chicago stadium on Friday, Dec. 1, in a double bill which will include the College All-Stars and the world's champion professional team. This game is played under sponsorship of the Chicago Herald-American, all money going to the Chicago service men's center.

Ambrose & Co., will be very strong for this game, bolstered by such stars as Don Putman, of Buckley field, Arnie Wilhelm of Fort Logan, George Gibson of Fort Logan and Kenny Jastrow, the Fort Warren flash, voted the most promising young player in America by the National A. A. U. this year.

As was the case last year not one individual will profit thru the league operation. Every officer, director and committee member serves without compensation of any kind. Their one interest is to give Denver good basketball—the best basketball to be seen anywhere. In this the Mammoth Garden management has lent fullest co-operation, making the arena available at a nominal figure which will just about pay the cost of operation.

In that the league is not a money making venture the plan is to render every possible service to make for the comfort and enjoyment of the fans. To this end it was voted, by the league directors, to employ professional ushers, and to take all necessary steps to correct any evils which may have existed thru last year's league operation as relating to the seating of the customers. Under the new league setup Nash, the treasurer, will be in full charge of all tickets, and their sale.

While Fort Warren had not officially entered the league Tuesday an affermative reply to the league's official invitation to take part was expected before the end of the week. After this scedule will be drawn and announced, and tickets will be placed on sale.

Girls' League To Be Formed

The 1944-45 season will see a new day for girls' basketball in Denver. The city recreation department thru Assistant Director J. Earl Schlupp, Tuesday announced that at least six sponsored teams and four unsponsored clubs would be in competition. All interested, players, sponsors and managers, are urged to contact Schlupp either by telephone, MAin 1133, branch 547, or by writing to him at room 426, City Hall, before Friday, Oct. 27. A date for an organization meeting will then be set and all interested will be contacted and invited.

The city recreation department is, this year, furnishing all facilities for play cost free. The gyms will have full supervision during contests, which will be open to the public.

COAST PROS ARE SILENT

Los Angeles, Oct. 24.—(A. P.)—Talkative as clams, representatives of the American and Pacific Coast Professional Football leagues emerged from a conference and would say nothing on a report that a merger of the two circuits is in the air.

All that was forthcoming was this statement, issued by a press agent:

"Officials of the American league and the Pacific Coast league said that a meeting was held in Los Angeles, at which the future of professional football of the Pacific coast was discussed. No definite conclusions were reached, and future meetings are contemplated."

Jerry Giesler, president of the American league; J. Rufus Klawans, president of the Pacific Coast league, and directors of both loops attended the meeting.

Grange's Mark Now Threatened

Champaign, Ill., Oct. 24.—(A. P.)—The 20-year-old touchdown record of Harold (Red) Grange at Illinois is in imminent danger of being shattered.

Grange scored thirteen touchdowns in 1924, including four in twelve minutes against Michigan.

In six games this year Claude (Buddy) Young, the Illini's little "buzz-bomb," and national sprint champion, has raced across the goal line for ten touchdowns. Illinois has four more games on its schedule.

Young's scores for the most part have been scored on end runs, including one of 92 yards and one of 93 yards. Those long runs have built up an eye-lifting average for Young of 12.7 yards per try. In forty-three ball-carrying sprints, he has piled up 546 yards.

Sports Mirror

TODAY A YEAR AGO—Chicago Bears trounced Brooklyn Dodgers, 33-21, and Green Bay Packers whipped Detroit Lions, 27-6, in National Football league.

THREE YEARS AGO—Baseball Commisioner K. M. Landis approved Brooklyn Dodgers' World Series shares of $4,829.40.

FIVE YEARS AGO—Joe DiMaggio, New York Yankees star outfielder, was named American league's most valuable player.

TEN YEARS AGO—Squad of eight 1935 Davis cup prospects announced included three youngsters: Donald Budge, Gene Mako and Frankie Parker.

TONITE 8 P. M. FIGHTS OCT. 24TH
CITY AUDITORIUM
10 ROUND MAIN EVENT — IRISH JOHNNY TAYLOR OAKLAND vs JESSIE "JAMES" JACKSON FT. WARREN
3000 SEATS $1.00 TAX INCL.
8 ROUND SEMI FINAL — SENSATIONAL MERLE VANNOY DENVER vs "BATTLING" BILL MEREDITH FT. WARREN
RINGSIDE $2.40 PLUS TAX
3 OTHER GREAT BOUTS
TICKETS—MAX COOKS 1608 GLENARM KE. 8888

LATEST REPORTS ON MARKETS, AGRICULTURE, BUSINESS AND INDUSTRY

C. F. & I. HOLDERS PROMOTE QUIGG

Annual Meeting Late Monday Names Pueblo Man Director and Executive Vice President; Officers Re-Elected; Dividend Is Declared.

(By THOMAS H. WALKER.)
(Financial Editor.)

HOLDING their annual meeting in Denver Monday afternoon, stockholders of the Colorado Fuel & Iron corporation elected L. F. Quigg of Pueblo a director and a member of the firm's executive committee. Quigg also was elected executive vice president of the corporation. All other directors were renamed.

W. A. Maxwell, Jr., president, announced that the forthcoming earnings report covering the first quarter of the current fiscal year will show earnings at a rate consistent with the average quarterly earnings of the last fiscal year ended June 30, 1944.

Arthur Roeder of New York, chairman of the board of directors, attended the meeting.

The consolidated net income of C. F. & I. during the last fiscal year amounted to $1,672,061, after changes including $2,784,199 provision for depreciation, depletion and amortization of war facilities. Net income was equal to $2.96 a share on capital stock, against $2.40 a share in the previous fiscal year.

DIRECTORS PAY USUAL DIVIDEND ON COMMON.

After the stockholders met directors held their organization meeting. A dividend of 25 cents a share was declared payable on Nov. 28 to stock of record Nov. 14. All officers were re-elected.

It was learned that the company's steel plant at Minnequa, Colo., continues to operate at better than 100 per cent of capacity and sales of steel, coal, coke and coke plant by-products continue to hold firmly.

MILLING FIRM WILL HONOR RALPH KELLY

In recognition of his fifty years service with the firm, officials of the Colorado Milling & Elevator company Tuesday night will honor Ralph W. Kelly, one-time DENVER POST reporter, now treasurer of the pioneer concern, at a testimonial dinner in the Cosmopolitan hotel. Company officials will present an inscribed gold watch to him.

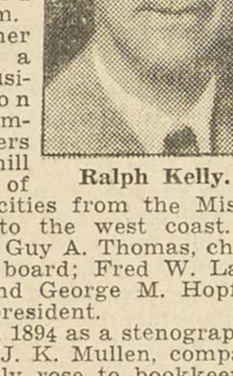
Ralph Kelly.

The dinner will follow a two-day business session here of company officers and flour mill managers of twenty-two cities from the Mississippi river to the west coast. In charge were Guy A. Thomas, chairman of the board; Fred W. Lake, president, and George M. Hopfenbeck, vice president.

Starting in 1894 as a stenographer for the late J. K. Mullen, company founder, Kelly rose to bookkeeper, auditor, then treasurer and member of the board.

With a brother, Kelly came to Denver in April, 1891, from McCracken, Neb. His first job here was that of rewrite man on THE DENVER POST.

WYOMING UNIVERSITY EXTENSION DIRECTOR GETS SERVICE RUBY

Chicago, Oct. 24.—(A. P.)—A. E. Bowman, director of the extension service of Wyoming university, Laramie, was awarded the Distinguished Service Ruby by Upsilon Sigma Phi, honorary extension fraternity, at the meeting of the Association of Land Grant Colleges and Universities.

The fraternity consists of 3,600 extension service workers of state agricultural colleges and the U. S. department of agriculture who have ten or more years of service.

Certificates of recognition for outstanding contributions to agriculture and rural living were awarded to:

Mildred F. Horton, A. and M. college, College Station, Tex.; Mrs. Edna W. Trigg, Denton, Tex.; Mrs. Fabiola D. Gilbert, Santa Fe, N. M.; Robert H. Stewart, Brigham, Utah, and John Arthur Hill, Wyoming university, Laramie.

—TODAY'S MARKETS TODAY—

Bond Market

New York, Oct. 24.—(A. P.)—Altho numerous rail leaders continued in supply in Tuesday's bond market, recovery forces were at work thruout the list and trends were no worse than mixed in late trade.

Of the ten listed Baltimore & Ohio bonds four were lower, three higher and three unchanged. St. Paul 5s held a slight gain, while the adjustment 5s were a little lower, both on heavy turnover. A similar mixed pattern was among obligations of the New York Central, New Haven and Southern Pacific. The two Childs company 5s firmed a point or so.

BOND AVERAGES.
(Tuesday, Oct. 24.)
(Standard & Poor's Corp.)
(Dollars Per $100 Bond.)
(Medium and Lower Grade Bonds.)

	10 Indus.	20 Rails.	20 Utils.	50 Bonds
Tuesday...	......	......	......	......
Monday	119.47	110.48	116.92	115.62
Week ago	120.07	109.74	116.93	115.58
Month ago	119.83	107.21	116.89	114.64
Year ago	118.42	98.95	115.43	110.93
2 yrs. ago	111.56	88.91	107.31	102.59
High 1944	122.17	110.76	117.23	115.88
Low 1944	119.04	102.17	115.33	112.59
High 1943	119.61	102.85	115.88	112.56
Low 1943	115.39	87.52	109.91	104.56
High 1942	116.02	89.70	109.83	104.49
Low 1942	105.27	81.75	100.13	97.47

(Dollars Per $100 Bond)

	15 High-Grade Bonds	15 Defaulted Bonds
Tuesday	......	......
Monday	121.03	59.34
Week ago	121.28	58.81
Month ago	121.21	56.09
Year ago	120.89	51.19
Two years ago	119.43	30.48
High 1944	121.54	63.14
Low 1944	120.11	49.41
High 1943	121.45	51.31
Low 1943	118.98	29.98
High 1942	119.80	31.05
Low 1942	116.19	[illegible]

Federal Land Bank Bonds

Issue—	Matur.	Bid.	Ask.
3	July 1955-45	101.25	101.27
3	Jan. 1956-46	103.5	103.7
3	May 1956-46	104.5	104.7
3¼	May 1955-45	101.15	101.17

—TODAY'S MARKETS TODAY—

Business is business and everybody recognizes that POST Want Ads get business.

—O—

FEWER FAILURES.

New York, Oct. 24.—(A. P.)—Business failures in the week ended Oct. 19 totaled twelve against fifteen in the preceding week and thirty-four in the 1943 period, Dun & Bradstreet announced.

—O—

ODD-LOT TRANSACTIONS.

Philadelphia, Oct. 24.—Odd-lot transactions on the New York stock exchange Oct. 23 consisted of purchases of 131,477 shares on 4,655 orders and sales of 102,805 shares on 3,748 orders, including short sales of 752 shares on eighteen orders, the securities and exchange commission reported Tuesday.

Round-lot transactions comprised purchases of 37,190 shares and sales of 29,880 shares.

—O—

LONDON STOCKS UNEVEN.

London, Oct. 24.—Following are the industrial and railroad averages for stocks traded on the London stock exchange compiled by the London Financial Times:

	Industrial	Railroad
Tuesday	137.2	66.0
Monday	136.9	66.1
Week ago	136.8	66.5
Month ago	136.1	65.3
Year ago	127.7	66.6
1944 high	142.3	70.2
1944 low	128.5	64.0

—O—

HOURLY MARKET STATISTICS.

	Sales.	Inds.	Rail.	Util.
First	237,550	—0.14	—0.11	—0.05
Second	174,930	—0.15	—0.01	—0.04
Third	149,580	—0.06	+0.15	—0.01
Fourth	91,940	—0.13	+0.14	+0.01

—TODAY'S MARKETS TODAY—

Local Securities

The National Association of Securities Dealers, Inc., district No. 3, published the following retail prices, based on quotations furnished to it by certain dealers, as at 9:45 o'clock a. m., Oct. 24, 1944. The association assumes no responsibility for these prices and the same are only indicative of the general current market.

Stocks—	Bid.	Asked.
Amalgamated Sugar pfd.	$8.40	$9.15
do common	4.00	4.50
Argo Oil	8.25	9.00
Calif. Elec Pow 1st pfd.	106.75	110.75
do pfd	52.00	54.50
do common	6.75	7.00
Colo Milling pfd	54.00	57.00
Continental Air Lines	9.50	10.50
Cresson Cons Gold Mines	.95	1.15
Daniels & Fisher com	60.00	63.50
Denver Tramway pfd	56.50	59.50
do new pfd	24.50	26.50
Denver Un Stkyards pfd.	107.50	112.50
do common	36.50	39.00
Golden Cycle Corp	39.00	41.50
Ideal Cement	25.75	27.75
Longhorn Portld Cement	17.00	19.00
McKinnie Oil & Drill	2.50	3.00
Mtn Fuel Sup	8.65	9.65
Mtn States Tel & Tel	132.00	137.00
Northern Okla Gas com	7.25	8.00
Potash Co of America	44.00	46.50
Pub Svc of Colo 5%	102.00	107.00
do 6%	106.00	111.00
do 7%	110.00	115.00
do common	27.50	29.50
Scruggs-Van-Bar 6% pfd.	104.00	109.00
do common	25.75	27.75
So Colo Pow 7% pfd	73.00	76.50
Tom Bell Royalty	.32	.37
United Gold Mines	.32	.37
BONDS.		
Denver&SL Rly 4s '50	93.75	101.75
do Income 6s '60	66.50	69.50
Denver Tramway 5s '50	102.00	103.50
Calif Elec Pow 3½s '68	104.00	107.00
Moffat Tunnel 5s-5¼s-5½s due 1944 to 1983 (depending on maturity)	101.00	160.00
Pueblo G&F 5s '52	99.00	102.00
Public Svc Colo 4s '49	104.00	107.00
do 3¼s '64	107.00	110.00
Republic Bldg 3s-5s '49	97.00	100.00
Rky Mtn Fuel 2¼s '53	15.00	17.00
Victor Fuel 5s '53	58.00	61.00

—TODAY'S MARKETS TODAY—

Curb Market

New York, Oct. 24.—Curb stocks were under mild pressure in moderately active trading Tuesday. Industrial shares moved irregularly. Aluminum Company of America, Babcock & Wilcox, Breeze Corporations, and Cuban Atlantic Sugar eased. Childs preferred, a recent firm features, maintained most of an early gain of around 6 points.

Closing prices of a few leading stocks follow: Alum Ltd, 83½; Alum Co Am, 35⅝; Am Gas & Elec, 32⅝; Am Light & Tt, 17⅞; Am Maracaibo, 1; Am Superpower, ½; Ark Nat Gas A, 3¾; Atlas D Forge, 10⅝; Atlas Plywood, 16.

Babcock & Wilcox, 28¼; Barium Steel, 3½; Bliss, 14⅛; Brazil Tr, 18½; Breeze, 12¼; Buf N & Ep pfd, 19⅛; Buckeye Pipe, 10⅛; Burry Biscuit, 3¼; Marconi, 1⅞; Carrier Corp, 18½; Cessna, 4⅛.

Cities Service, 13½; pfd., 1$6¼; Consolidated Steel, 16⅛; Cub. Atl. Sugar, 22⅛.

Electric Bond & Share, 10¼; Ford Motor, Ltd., 6¼; Froedt G. & M., 17½; Glen Alden Coal, 16⅞; Humble Oil, 39⅝; Hollinger Gold, 9¼; Illinois Zinc, 10¼; F. J. Jacobs, 10⅝.

Kingston Prod., 3¼; Lake Shore Mines, 15¾; Lone Star Gas, 10½; Middle States Pete., 2½; Mount. Prod., 6¼.

N. J. Zinc, 64½; Niag. Hud. Pow., 3¾; Okla. Nat. Gas, 29⅛; Pantepec, 7½; Pennroad, 5¾; Raytheon, 43¾; Republic Aviation, 5¼; St. Regis Paper, 5⅞; Wright-Hargreaves, 3⅛.

—TODAY'S MARKETS TODAY—

TREASURY BALANCE

Washington, Oct. 24.—(A. P.)—The position of the treasury Oct. 21, with corresponding date a year ago:

	Oct. 21, 1944	Oct. 21, 1943
Receipts	$92,721,765.58	59,525,989.26
Expenditures	222,847,230.19	259,413,474.33
Net balance	11,414,579,767.41	20,782,563,219.84
Working balance included	10,651,701,225.36	20,019,856,747.58
Customs receipts for month	19,346,682.75	25,822,938.43
Receipts fiscal year (July 1)	12,028,632,376.71	11,727,859,270.65
Expenditures fiscal year	29,616,515,553.64	27,527,738,511.01
Excess of expenditures	17,587,883,176.93	15,799,879,240.36
Total debt	211,416,760,149.52	168,759,063,581.73
Increase over previous day	4,776,458.58	....
Gold assets	20,727,269,357.45	22,132,103,356.96

STEEL COMPANY'S DIVIDEND HELD UP

New York, Oct. 24.—(A. P.)—Directors of Lukens Steel company Tuesday deferred action on dividends on the common stock in the fourth quarter pending completion of its financial records for the full year. Three payments aggregating 75 cents a share have been disbursed from earnings in the first three quarters.

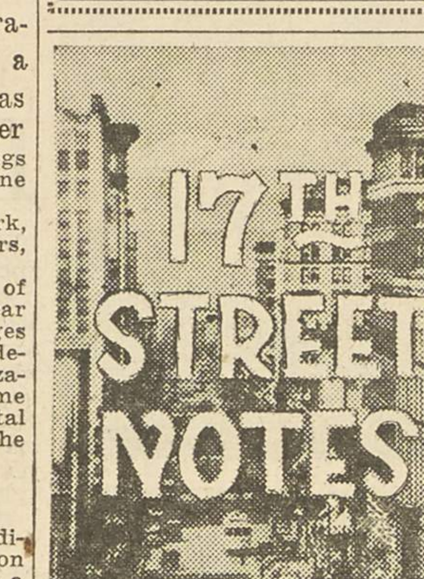

Gardner-Denver company in the nine months ended Sept. 20 had net earnings equal to $1.25 a share on common stock, compared with $1.37 in the corresponding period last year.

A brokerage house wire said consumers of light fuel oils who converted to coal earlier in the war period soon will receive permission from the office of price administration to reconvert to oil. Such action has been recommended to the OPA by the petroleum administration for war, said the message, and OPA officials are reported reliably to be formulating plans to put this into effect about Nov. 1.

A group of 148 underwriters are signing contracts Tuesday at Morgan, Stanley & Co.'s office for the offering on Thursday of 100 million dollars of American Tobacco 3 per cent debentures, due 1969. Dow-Jones said the offering price to the public will be 101 to yield 2.94 per cent to maturity.

Profit-taking hampered rallying tendencies in rye, but the further reduction of 252,000 bushels in the domestic visible supply last week, and the prospects for a greater use of grain in the production of alcohol, attracted investment buying on the setbacks. The small corporation, along with the fact that there is no rye price ceiling, and the discount of present levels under parity, furnished additional buying motives.

Market men continued to talk of postwar prospects and to follow with interest the future for such industries as the electrical, notably in the making of home gadgets. General Electric company on Nov. 3 will hold a food freezing conference at Bridgeport, Conn. A feature of this will be a film which employs new movie making technic developed for teaching pilots the rudiments of flying.

Bolstering sentiment were a number of pleasing dividends and earnings statements. Southern Railway declared 75 cents on the common raising the year's total to $2.75, compared with one of $2 in 1943. Goodyear Tire & Rubber company of Canada voted a $2.50 year-end extra against a $1 extra disbursed at this time last year.

Sugar purchase negotiations between the United States and Cuba broken off about a month ago because of inability to arrive at a satisfactory price, will be resumed at Washington this week, trade quarters learned Tuesday. The Cuban delegation, understood to have held for a price of 3.25 cents a pound f. o. b. Cuba, returned home for consultation, when United States officials held their offered price to 2.75 cents a pound. Meanwhile, it was reported, Mexico has offered Cuba 3.25 cents a pound, f. o. b. Cuba, for 100,000 tons each from the 1945 and 1946 crops.

Calls on steel, regular money, thirty days, are quoted a half point up. Southern Pacific and Great Northern are a quarter up. Bethlehem is a point up and Pepsi-Cola is 2 up.

Reconversion is taking place slowly. In addition to the permission given farm implement makers to manufacture more farm machinery, motor trucks are to be made in larger quantity.

U. S. STEEL REPORTS 8,703,252 COMMON SHARES OUTSTANDING

New York, Oct. 24.—A report by United States Steel corporation disclosed a total of 8,703,252 shares of common and 3,602,811 shares of preferred outstanding on Sept. 30. A total of 2,077,208 common shares, or 23.867 per cent was in brokers names, an increase of 6,868 shares over that held by brokers on June 30. Investors held 6,626,044 shares on Sept. 30, or 76.133 per cent, compared with 6,632,912 shares, or 76.212 per cent at the half year.

Of the preferred stock outstanding on Sept. 30, a total of 499,989, or 13.878 per cent, was in the names of brokers, an increase of 5,630 shares over the 494,359, or 13.721 per cent held on June 30. Investors' holdings of preferred amounted to 3,102,822 shares, or 86.122 per cent of the issue outstanding, compared with 3,108,452 shares, or 86.279 per cent held by them June 30.

Holland continued to be the home of the largest foreign holders of both common and preferred, having 305,577 and 19,556 shares of each issue respectively, unchanged from three months earlier.

PETROLEUM FIRM CHANGES ITS NAME

San Francisco, Oct. 24. — The American Eastern Petroleum company Tuesday changed its name to American Overseas Petroleum company. Originally formed last July to manage foreign exploration and development activities of companies jointly owned by Standard Oil Company of California and the Texas company, with the exception of their Arabian and Bahrein interests, the company now directs exploration and development work in Egypt, New Zealand and Australia, and will include the Netherlands East Indies after liberation from Japan.

COMPLETE CLOSING NEW YORK STOCK QUOTATIONS

New York, Oct. 24.—Selected stocks sat up and nibbled at recovery nourishment in Tuesday's market while selling fever abated for many of Monday's outstanding casualties. The industrial averages ended upchanged, rails up 19 cents and utiltiies up 7 cents. Transfers were around 900,000 shares.

STOCK AVERAGES.
(Tuesday, Oct. 24.)
(Standard & Poor's Corp.)
(1926 Average Equals 100.)

	50 Indus.	20 Rails.	20 Utils.	90 Stocks
Tuesday	......	......	......	......
Monday	125.86	42.06	55.78	101.62
Week ago	128.01	42.28	56.48	103.23
Month ago	125.13	40.42	55.11	100.75
Year ago	117.36	37.64	51.26	94.40
2 yrs. ago	95.35	29.84	34.31	74.99
High 1944	131.30	43.51	56.88	105.35
Low 1944	113.85	35.37	49.68	91.78

DOW-JONES COMPOSITE STOCK AV'RGE
(Tuesday, Oct. 24.)

	Avge.	Net Chg.	Sales.
Tuesday	......	......	......
Monday	52.85	off 0.68	205,130
Week ago	53.83	up 0.17	117,160
Month ago	52.35	off 0.08	80,680
Year ago	48.25	up 0.19	159,220

High 1944, 53.83. Low 1944, 47.01.
High 1943, 50.89. Low 1943, 39.84.

DOW-JONES PRELIMINARY AVERAGES.

Thirty industrials	146.58	Unchg.
Twenty rails	41.62	up 0.19
Fifteen utilities	25.61	up 0.07
Sixty-five stocks	52.93	up 0.08

New York, Oct. 24.—(A. P.)—Following is the complete tabulation of Tuesday's stock transactions on the New York stock exchange together with the net change from Monday's close:

MARKETS AT A GLANCE
Tuesday, Oct. 24.

NEW YORK

Stocks mixed; selected issues recover. Bonds irregular; modest recovery in selected rails. Cotton firm; mill and commission house buying.

CHICAGO

Wheat up 1@1½c; light offerings. Corn higher. Rye up 1½@1⅞c; manufacturing demand. Hogs active, fully steady; top, $14.75. Cattle slow; top, $18.35.

Stock	Sales in Hundreds of Shares	High	Low	Close	Net Ch'ge
A					
Abbott Lab	1	60⅝	60⅝	60⅝	+ ⅜
ACF Brill	6	8¾	8⅝	8¾	+ ⅛
Acme Stl	1	63	63	63	+ ¼
Adams Exp	9	12¼	12⅛	12¼	+ ⅛
Air Reduction	5	39¾	39½	39½	...
Alaska Juneau	22	6⅜	6¼	6⅜	...
Alb & Susq	0.40	161	160	160	−1
Alleghany Corp.	5	2¼	2⅛	2¼	+ ⅛
do pfd	23	28¾	28	28½	+ ¼
do pr pfd	9	51	50½	50¾	− ¾
Alleg Lud Stl.	7	27½	27⅜	27½	− ⅛
Allen Industries	2	14⅞	14¾	14⅞	− ⅛
Al Chem & Dye	1	150	149⅝	150	− ¼
Allied Mills	14	31¼	31	31	− ¼
Allied Strs	18	20	19⅞	20	− ⅛
Allis-Ch Mfg	30	35⅞	35¼	35⅞	− ⅛
do pfd	3	113	112¾	112¾	...
Amal Leather	2	3½	3½	3½	...
Amerada Pet	1	100½	100½	100½	− ⅛
Am Ag Ch Del	2	28	28	28	...
Am Airlines	11	82	80¾	81¾	+ ¼
Am Bank Note	2	20½	20¼	20½	− ⅛
do pfd	1	66¼	66¼	66¼	− ¼
Am Bosch	9	16¾	16¼	16½	+ ⅛
Am Brake Shoe	10	45¼	45	45¼	− ⅛
Am Cable & R	23	11⅞	11¾	11⅞	...
Am Can	9	89¼	89	89	− ⅛
do pfd	3.10	182	181	182	+ ⅛
Am Car & Fdy.	19	39	38⅝	39	+ ⅛
do pfd	4	89	88¾	89	...
Am Ch & Cable	4	26¾	26¼	26¼	− ¼
do pfd	0.10	110½	110½	110½	+1½
Am Chicle	4.80	127	126	126	− ½
Am Crystal Sug	4	17⅝	17⅛	17⅝	...
Am Distill	5	27	26¾	27	+ ⅛
Am European	7	10	9⅞	10	+ ⅛
Am & For Pow	11	3⅝	3½	3⅝	+ ⅛
do $6 pfd	1	88⅛	88⅛	88⅛	− ⅜
do $7 pfd	7	95	94⅛	94¾	− ⅛
do 2 pfd	16	19⅜	19⅛	19⅛	− ⅛
Am-Hawaii S S	1	35⅝	35⅝	35⅝	− ⅜
Am H & Leath	6	5¼	5¼	5¼	− ⅛
Am Ice pfd	2	72	72	72	−2
An Internatl	1	8¼	8¼	8¼	...
Am Inv Ill pfd	0.10	48	48	48	...
Am Locomo	72	21¼	20⅞	21	...
Am M & Fdy	8	15⅝	15½	15½	− ⅛
Am M & Met	4	11¾	11⅝	11¾	...
Am Metal	8	25	24¾	24¾	− ¼
Am News Co.	1.60	36¾	36	36¾	+ ¾
Am Pow & Lt	5	2⅞	2¾	2⅞	+ ⅛
do $6 pfd	5	54	53⅝	54	...
do $5 pfd	6	47¼	47	47¼	+ ¼
Am Rad & St S	35	12	11¾	11⅞	...
Am Roll Mill	13	14⅞	14¾	14⅞	− ⅛
do pfd	2.70	73	72	73	−1
Am Seating	3	16	16	16	− ¼
Am Shp Bldg	2.80	30¼	30¼	30¼	− ¾
Am Smelt & R	4	40½	39⅞	40	+ ⅜
do pfd	0.40	158½	158¼	158¼	−1
Am Stl Fdrs	10	25½	25¼	25½	+ ¼
Am Stores	2	17½	17⅜	17½	...
Am Stove	1	23	23	23	− ½
Am Sugar Ref	5	47½	47	47⅛	− ⅜
do pfd	2	128	128	128	+ ½
Am Tel & Tel	11	163¼	162⅞	163⅛	+ ⅝
Am Tobacco	1	67¼	67¼	67¼	− ½
do B	4	67½	67⅛	67¼	...
do pfd	1.80	144	143½	143½	− ½
Am Type Fdrs	9	12	11¾	12	+ ⅛
Am Viscose	4	45⅛	45	45	...
Am Wat Wks	32	8⅞	8½	8⅝	+ ¼
do 1 pfd	1	97¾	97¾	97¾	− ¼
Am Woolen	5	8¼	8	8⅛	...
do pfd	2	89½	89	89½	+ ½
Am Zinc L&S	1	4⅝	4⅝	4⅝	...
Anaconda Cop	30	27⅛	26⅞	27	...
Anacon W&C	1	30¾	30¾	30¾	− ¼
Anch Hock Gl	2	25	25	25	− ½
do pfd	0.10	115	115	115	+1½
A P W Paper	2	3⅞	3⅞	3⅞	...
Arch Dan M	1	53½	53½	53½	− ½
Armour & Co	35	6⅛	6	6	...
do pr pfd	1	96½	96½	96½	...
Armstrong Cork	2	44¼	44¼	44¼	...
Arnold Const	1	11½	11½	11½	− ⅜
Artloom Corp	5	10½	10¼	10½	+ ⅛
Assd D Goods	4	16⅞	16⅝	16⅞	+ ⅛
do 1 pfd	1.10	107	107	107	+ ¾
do 2 pfd	0.30	103¼	102¾	103¼	− ¼
Atch T & SF	23	67⅛	66¼	66¾	+ ½
do pfd	1	96¾	96¾	96¾	+ ¼
Atl Coast Line	25	40⅛	39⅜	39⅞	+ ½
Atl G&W Indies	3	34	33½	33½	−1
Atl Refining	10	30⅛	29½	30⅛	+ ⅛
do pfd	0.20	111	111	111	−1¼
Atlas Corp	3	15⅞	15¾	15⅞	+ ⅛
Atlas Powd	1.10	60½	60½	60½	− ½
do pfd	0.10	113	113	113	−1
Aviation Corp.	88	4⅞	4¾	4⅞	...
B					
Bald Loco ct	17	23	22⅝	23	+ ⅛
Balt & Ohio	25	8½	8¼	8½	+ ⅛
Balt & Ohio pfd	8	15	14½	14¾	+ ¼
Bangor & Ar	1	11⅝	11⅝	11⅝	...
do pfd	0.30	64¼	64¼	64¼	− ¼
Barber Ahpr	5	24⅜	24	24	− ¼
Barker Bros	1	17	17	17	− ½
do pfd	0.10	51	51	51	...
Barnsdall Oil	16	16⅜	16	16⅛	+ ⅛
Bath Ir Wks	11	16	15¾	15⅞	− ⅛
Bayuk Cigars	3	31⅜	31¼	31⅜	− ¼
Beatrice Cream	1	35½	35½	35½	...
Beech Airc	7	9¼	9⅛	9¼	...
Bell Airc	6	12⅞	12⅝	12⅝	+ ⅛
Bendix Aviat	12	43½	43⅛	43¼	− ¼
Benef Ind Ln	1	20	20	20	...
Best & Co xd	1	41½	41½	41½	+ ½
Best Foods	4	18⅝	18½	18⅝	+ ⅛
Beth Steel	22	62¾	62	62⅝	+ ½
do pfd	4	125⅝	125¼	125½	...
Bigelow-Sanf	3	48	48	48	− ¼
Blaw-Knox	8	10½	10¼	10½	+ ⅛
Bliss & Laugh	1	20⅛	20⅛	20⅛	...
Boeing Airplane	14	15¾	15⅜	15⅝	+ ⅛
Bohn Al&Brass	4	49	48¼	48⅝	−1⅛
Bon Ami A	0.60	94¼	93	93	−1¼
do B	0.20	53⅝	53⅜	53⅜	− ¼
Bond Strs	3	45⅝	45⅛	45⅛	−1⅛
do pfd	2	116	116	116	−1
Borden Co	3	33½	33⅜	33⅜	− ⅛
Borg-Warner	10	38½	37⅞	38⅛	+ ⅜
Boston & Maine	1	5⅛	5⅛	5⅛	− ⅛
Bower Roll Br	2	44	44	44	...
Braniff Airw	17	19¼	18⅞	19¼	+ ⅝
Bridgeprt Brass	8	11½	11¼	11½	+ ¼
Briggs Mfg	12	38¾	38½	38¾	+ ⅛
Bklyn Un Gas	5	21⅛	20⅞	21⅛	...
Brown Shoe	1	44⅛	44⅛	44⅛	+ ⅝
Brunswick-Balke	2	20¾	20½	20½	− ¼
Bucyrus-Erie	30	12½	12¼	12½	...
Budd Mfg	74	10⅜	10⅛	10¼	+ ⅛
do $5 pfd	9.20	72¾	71	72¾	+1¼
Budd Wheel	5	9¾	9½	9¾	+ ¼
Buffalo Forge	3	22	21¾	21¾	− ¼
Bullard Co	5	19⅛	19	19⅛	+ ⅛
Bulova Watch	1	40½	40½	40½	...
Burling Mills	9	36¼	36	36¼	+ ¼
Burr Add Mach	12	14½	14⅜	14½	...
Bush T Bld pf.	1.70	59½	58	59½	+3½
Butler Bros	4	11⅝	11⅝	11⅝	...
do pfd	2	31½	31⅜	31⅜	− ⅛
Butte Cop & Z	3	3¾	3¾	3¾	− ⅛
Byers (AM) Co	2	14	14	14	...
do pfd	0.20	89½	89	89¼	+1½
Byron Jackson	4	22¾	22	22¾	...
C					
Calif Packing	3	27¼	27¼	27¼	− ⅛
do pfd	1	55½	55½	55½	...
Callahan Z-Ld	1	1	1	1	...
Calumet & Hec	8	6⅝	6½	6⅝	...
Campbell Wyan	3	19½	19½	19½	− ½
Can Dry G Ale	11	29	28½	29	+ ¾
Canad Pac	56	10¾	10½	10¾	+ ¼
Carriers & Gen	7	5⅝	5⅝	5⅝	...
Case J I Co	6	36¼	36⅛	36⅛	− ⅜
do pfd	0.10	147	147	147	...
Caterpil Tract.	10	49	48½	48½	...
Celanese Corp	3	34¾	34⅝	34⅝	− ⅛
do 7% pfd	0.10	123¼	123¼	123¼	+ ⅛
do 1st pfd	2	102½	102	102	− ¼
Celotex Corp	8	13¾	13⅝	13⅝	− ⅜
do pfd	3.30	18¼	18	18	− ¼
Cent Aguirre	8	20¾	20½	20¾	+ ⅛
Cent Foundry	2	4¼	4⅛	4⅛	...
Cent Ill Lt pf	0.20	111	111	111	−1
Cent RR NJ	10	10⅞	10½	10¾	− ¼
Cent Violeta Su	1	26¼	26¼	26¼	− ¾
Century Rib M	1	10½	10½	10½	− ½
Cerro de Pas	7	32	31¾	31⅞	− ⅛
Certain-teed Prd	19	7⅛	7	7	− ⅛
do pfd	7.30	123	119	122	+1½
Champ P & F.	10	29	28¾	29	...
do pfd	1	113¼	113¼	113¼	+ ⅛
Ches Corp Va	2	13½	13⅜	13½	...
Ches & Ohio	20	47	46¾	47	+ ⅛
Chi & E Ill	1	6⅜	6⅜	6⅜	− ⅛
do A	3	14⅛	14	14⅛	+ ⅛
Chi Grt West	5	5½	5¼	5½	+ ⅛
do pfd	3	22⅜	22⅛	22⅜	− ⅛
Chi Mail Order	4	19¼	18⅞	19	+ ½
Chi & N W	11	26⅞	26⅜	26¾	+ ⅜
do pfd	24	48⅞	47½	48⅛	+ ½
Chi Pneu Tool	6	19¼	19	19¼	...
do pr pfd	0.80	56	56	56	...
Chickasha C O.	5	16⅛	15¾	16⅛	+ ⅛
Childs Co	241	5¼	4⅞	5⅛	+1⅛
Chrysler Corp	20	90⅞	90½	90¾	+ ⅜
City Ice & Fuel	1	20¾	20¾	20¾	+ ⅛
City Inv new	0.20	27⅜	27⅜	27⅜	+ ⅛
do pfd	0.70	96⅛	96⅛	96⅛	...
City Stores	1	9	9	9	...
Clark Equip	1	46⅝	46⅝	46⅝	− ⅛
Climax Molyb	4	34½	34⅛	34⅛	...
Cluett Peabody	6	37	37	37	+ ⅝
Coca Cola A	0.10	64	64	64	...
Colgate Palm P	4	29½	29¼	29½	+ ¼
Collins & Aik	5	36⅛	35⅞	36⅛	− ⅞
Col Fuel & Ir.	2	17⅞	17⅛	17¾	− ¼
Col & South	0.50	19	19	19	− ⅞
do 1 pfd	6.60	19	17¼	19	...
do 2 pfd	6.30	17	16	17	−2
Colum Br'castA	1	32⅞	32⅞	32⅞	+ ⅛
do B	1	31¾	31¾	31¾	− ¼
Colum G & El	36	4⅝	4⅝	4½	...
do 5% pfd	0.20	83	83	83	...
Colum Pict	3	19	18⅞	18½	− ⅜
Colum Carbon	2	91⅝	91⅜	91⅝	− ⅜
Coml Credit	3	41⅜	41⅛	41⅜	...
Coml Invest Tr	6	47¼	46⅞	47¼	+ ⅛
Coml Solvents	8	15¾	15½	15¾	− ⅛
Comwlth Edis	33	28⅝	28¼	28½	...
Comwlth & So	95	1	[illegible]	[illegible]	[illegible]
do pfd	3	87¾	87⅝	87¾	...
Conde Nast	1	20	20	20	− ½
Congolm-Nairn	1	25¼	25¼	25¼	− ¼
Con Cig pfd	0.10	97	97	97	...
Cons Coppermin	12	3¾	3⅝	3¾	− ⅛
Cons Edison	39	25¼	25	25¼	+ ⅛
do pfd	1	107	107	107	+ ¾
ConsolFilm Ind	7	5¼	5⅛	5¼	...
do pfd	8	25	24½	25	...
Cons Laundries	7	11¾	11¼	11¾	+ ¼
Cons Nat Gas	69	29⅝	29	29¼	− ¼
ConslRRCub pf	46	17¼	16	17¼	+1
Cons Vultee	17	16½	15⅞	16½	+ ½
do pfd	11	25⅛	24⅞	24⅞	− ¼
ConsmPow pf	0.60	109	108¼	109	+ ¾
Container Corp	6	28½	28⅜	28½	...
Cont Bak	16	8⅜	8	8⅜	+ ⅛
Cont Can	9	39½	39⅛	39½	+ ⅜
Cont Diam Fib	1	10⅞	10⅞	10⅞	− ⅜
Cont Ins	6	48⅜	48	48⅜	+ ⅜
Cont Motors	88	8⅛	8	8⅛	+ ⅛
Cont Oil Del	11	28⅝	27¾	28⅜	− ⅛
Cooper-Bess	2	15	15	15	...
Corn Exchang	0.60	52½	52⅜	52½	− ½
Corn Products	5	60	59⅝	59⅝	− ¼
do pfd	0.10	177½	177½	177½	− ¼
Cornell-Dub E	6	20¼	20	20¼	...
Coty Internat	6	3⅜	3⅜	3⅜	...
Crane Co	19	25½	25⅛	25¼	− ⅛
do pfd	0.60	110¼	110	110	...
Crosley Corp	7	25	24¾	24¾	...
Crown Cork & S	3	35¾	35⅛	35¾	+ ⅜
Crown Zellerb	11	20¼	20	20	...
do pfd	2.90	102¼	102¼	102¼	+ ¼
Crucible Steel	9	35¼	34¾	35¼	+ ⅜
do pfd	1	80½	80½	80½	− ¼
Cuba R R pfd	7.40	26½	25	26	+ ½
Cuban-Am Sug	14	15¼	14¾	15¼	+ ⅜
Cudahy Pack	3	24⅞	24¼	24¼	...
Cuneo Press	2	27½	27	27½	+ ½
Curtis Publishg	42	9⅝	9⅜	9⅝	+ ¼
do pfd	0.10	129	129	129	...
Curtiss-Wright	43	6	5⅞	6	...
do A	9	17⅞	17⅝	17⅞	...
Cutler-Hammer	4	25¼	24¾	24¾	− ¾
D					
Davega Str pfd	1	23	23	23	+ ¾
Davison Chem	9	15½	15¼	15¼	+ ⅛
Decca Records	1	39½	39½	39½	...
Deere & Co	9	41	40⅝	40⅝	− ¼
Deisel-Wem-G	1	20⅝	20⅝	20⅝	+ ⅜
Del & Hudson	13	30⅞	30	30⅝	+ ⅜
D Lack & West	36	7	7	7	...
Detroit Edison	2	20⅞	20¾	20⅞	...
Detr Hillsdale	0.10	64½	64½	64½	− ¼
Devoe & R A	0.20	38⅝	38⅝	38⅝	− ¼
Diamond Match	3	32½	32⅜	32⅜	− ⅛
Dist Corp-Seag	5	32	31⅝	32	+ ⅜
do pfd	4	103	102	103	+ ⅞
Dixie Cup	2	18½	18½	18½	− ⅛
do A	2	47	47	47	− ½
Doehler Die Cas	10	43½	43	43	− ½
Dome Mines	15	22⅛	22⅛	22⅛	− ⅛
Douglas Aircrft	34	69⅞	68½	69½	+ ¾
Dow Chem	2	127	126	127	+1
Dresser Ind	3	40	39¾	40	...
Dunhill Int	10	12	11½	12	− ½
Duplan Corp	7	17	16¾	16¾	− ⅛
Du Pont de N	9	155	153½	155	+1
do pfd	3	125⅞	125⅝	125⅞	− ⅛
Duq Lgt 1st pf	0.10	117½	117½	117½	− ¼
E					
Eagle Pich Ld	4	12⅞	12⅝	12⅞	+ ⅛
Eastern Air L	2	38	38	38	...
Eastman Kod	2	38	38	38	...
do pfd	0.50	188	187	188	...
Eaton Mfg	5	47¾	47¼	47¾	− ¼
Edis Bros Strs	3	22	21¾	21¾	− ⅛
Elastic Stp Nut	2	14	14	14	− ⅛
El Auto-Lite	5	44¾	44¼	44½	− ¼
Elec Boat	11	12⅞	12⅝	12⅞	...
El & Mus Ind	2	5⅝	5½	5⅝	...
El Pwr & Light	6	4¾	4⅝	4¾	...
do $7 pfd	3	93	92⅛	93	...
El Storage Bat	1	44⅝	44⅝	44⅝	...
ElPaso Nat Gas	2	33⅝	33⅝	33⅝	+ ⅛
Emerson El Mf	2	15⅛	15⅛	15⅛	− ⅛
Endicott-John	1	64¼	64¼	64¼	− ⅛
Eng Pub Svc	43	14⅞	14⅛	14⅞	+ ⅛
do $5 pfd	0.30	102	101½	102	...
Equit Off Bldg	3	[illegible]	[illegible]	[illegible]	+ ⅛
Erie RR	5	11⅝	11¼	11¼	− ¼
do ct	23	11⅜	11¼	11¼	...
do pfd A	7	63	61½	61½	−2½
Eureka V Clean	7	12¼	11¾	12⅛	− ⅛
Evans Products	9	14¼	14	14¼	+ ⅜
Ex-Cell-O	9	40⅜	39¾	40⅜	+1
F					
Fairbanks Mors	7	41	40½	40¾	+ ¼
Fajardo Sugar	3	24⅝	24⅝	24⅝	− ⅛
Farns Tel & R	34	13⅜	12⅞	13⅛	+ ⅛
Fed Lt & Tract	2	16⅜	16⅜	16⅜	− ⅛
Fed Mng & S	2	22½	22⅛	22⅛	− ⅛
Fed Mogul	2	22¼	22⅛	22¼	− ⅛
Fed Mot Truck	8	29½	29⅜	29½	+ ¼
do pfd	1	101	100⅝	101	+ ⅝
Fid P Fire Ins	1	52	52	52	+1
Firestone T & R	20	51⅜	50¾	51	− ½
do pfd	2	107¼	107¼	107¼	...
First Nat Strs	11	43	42½	43	− ¼
Flintkote	14	22¾	22⅛	22¼	− ⅛
Follansbee Stl	2	6½	6½	6½	− ⅜
Food Fair Strs	3	15⅜	15⅜	15⅜	...
Food Mach	1	61¼	61⅛	61¼	+ ¼
Foster Wheeler	16	23½	22⅝	23¼	+ ¾
do 6% pfd	3.10	23	22½	23	+ ¼
Francisco Sugar	1	16⅜	16⅜	16⅜	+ ⅛
Freeport Sulph	1	32⅛	32⅛	32⅛	− ⅛
Fruehauf Tra	4	40	39½	39½	−1
G					
Gabriel Co	3	6⅛	6	6⅛	...
Gair Robert	3	4⅝	4½	4⅝	+ ⅛
do pfd	1	15½	15½	15½	...
Gamewell Co	0.60	45	44½	45	...
Gar Wood Ind	24	7	6⅞	6⅞	− ⅛
Gaylord Cont	2	20	19⅞	20	+ ⅜
do pfd	0.80	55½	54½	55½	+1
Gen Am Invest	8	14⅛	14	14	− ¼
Gen Am Trans	11	53	52¼	53	− ¼
Gen Baking	4	8⅞	8¾	8¾	− ⅛
do pfd	0.20	157½	157½	157½	+2
Gen Bronze	5	9½	9½	9½	− ⅛
Gen Cable	3	6⅛	6	6	− ⅛
do pfd	1	102½	102¼	102½	− ¾
Gen Cigar	4	27½	27	27¼	+ ⅜
do pfd	0.30	149	149	149	+1
Gen Elec	22	38⅝	38⅜	38⅝	+ ⅜
Gen Foods	8	42½	42¼	42½	...
Gen G & El A	101	3⅜	3⅜	3⅜	...
do cv pfd	0.30	140	140	140	...
Gen Mills 5%	0.30	132	131¼	132	+1
Gen Motors	57	62¾	61⅞	62¼	+ ¼
Gen Out Od	10	12	11¾	11⅞	+ ⅛
Gen Prec Eq	2	22	22	22	− ½
Gen Print Ink	2	9⅝	9½	9½	− ¼
do pfd	1	106¼	106	106	...
Gen Ry Signal	4	25½	25	25	...
Gen R & U new	8	3⅝	3½	3⅝	...
Gen Refract	4	22¼	22⅛	22⅛	− ¼
Gen Shoe	2	19⅜	19¼	19¼	− ¼
Gen Stl Cast pf	0.10	93⅜	91½	92½	...
Gen Tel	4	26	26	26	...
Gen Time In pf	0.30	111	111	111	...
Gen T & Rub	5	24	23¾	24	+ ¼
Gillette Saf R	21	12⅛	12	12	− ⅛
do pfd	1	86½	86½	86½	−1¼
Gimbel Bros	24	19⅞	19½	19⅝	− ⅛
Glidden Co	4	23⅝	23⅛	23⅝	− ⅛
do cv pfd	1	50⅜	50⅜	50⅜	+ ¼
Gobel (Adolf)	1	2½	2½	2½	...
Goebel Brew	4	3¾	3⅝	3¾	+ ⅛
Gold & S Tel	1	125	125	125	− ½
Goodrich (BF)	14	51	50⅝	50¾	+ ½
Goodyear T&R	8	47⅛	47	47	...
Goth Hosiery	1	16⅜	16⅜	16⅜	− ⅛
Graham-Paige	232	6	5⅝	6	+ ¼
Granby Con M	2	4½	4⅜	4⅜	− ⅛
Granite C Stl	4	13	12⅞	13	+ ¼
Grant (WT)	2	38⅛	38	38⅛	+ ¼
Gt Nor I Or ct	2	16½	16¼	16½	+ ⅛
Gt Nor Ry pfd	32	40⅝	40	40⅜	+ ⅜
Gt West Sug	17	28⅝	27⅝	28⅜	+ ⅜
Gt West Su pfd	0.20	155	155	155	...
Green (H L)	1	53½	53½	53½	...
Greyhound Corp	49	22¼	21⅞	22¼	...
do pfd	3	11¼	11⅛	11⅛	...
Grum Airc En	60	20⅞	19⅞	20⅞	+ ⅞
Guantan Sugar	17	5⅝	5¼	5⅝	− ⅛
do pfd	0.10	162	162	162	−3
Gulf Mob & O	15	12⅛	11⅞	12⅛	+ ½
do pfd	3	55⅞	55⅛	55⅞	− ⅛
Gulf Oil	16	46⅛	45⅞	46⅛	+ ⅜
H					
Hack W pfd A	0.50	28½	28⅛	28¼	+ ½
Hamil Watch	9	15	14⅝	15	+ ¼
do pfd	0.10	108½	108½	108½	+ ½
Hanna Ma pfd	0.30	106	105¾	105¾	− ¼
Harb-Walker	4	18¾	18¼	18¾	+ ⅛
Hat Corp Am A	2	7⅝	7⅝	7⅝	...
Hayes Indust	4	8⅞	8⅝	8⅞	...
Hayes Mfg	12	7⅜	7¼	7⅜	...
Helme (G W)	2	72½	72⅜	72⅜	− ⅜
do pfd	0.50	166	166	166	...
Hercules Motor	4	23	22½	23	− ¼
Herc Powd pfd	0.10	130	130	130	...
Hershey Cho xd	1	71	71	71	+ ¾
Hires (C E)	2	22⅜	22⅜	22⅜	− ¼
Holland Furn	3	44⅜	44	44⅜	+ ⅜
Hollander & Son	1	17⅝	17⅝	17⅝	− ⅜
Homestake Min	13	43	42⅝	43	+ ⅜
Houd-Hershey B	2	16⅝	16⅝	16⅝	− ⅜
Houston L & P	1	68	68	68	...
Houston Oil	42	10⅝	10¼	10⅝	+ ⅜
Howe Sound	2	33	33	33	...
Hudson & Man	1	1⅞	1⅞	1⅞	...
Huds Bay M&S	1	27⅛	27⅛	27⅛	...
Hudson Motor	13	14⅝	14⅛	14⅝	+ ⅜
Hupp Motor	9	4⅛	4	4	− ⅛
I					
Idaho Pow xd	7	29¾	29⅜	29¾	+ ¼
Illinois Cen	33	16½	16	16⅜	+ ⅜
do LL	0.70	64½	64½	64½	−1½
Indpls Pw&Lt	2	19⅝	19⅝	19⅝	+ ⅜
Indust Rayon	3	37⅛	37	37⅛	+ ⅛
do pfd	1	104½	104½	104½	...
Inger-Rand	2	108¼	108¼	108¼	+ ¼
Inland Steel	3	83¼	82¾	82¾	−2¼
Inspirat C Cop	4	11	10¾	10⅞	− ⅛
Insuransh Ctf	2	8⅝	8⅝	8⅝	...
Interchem Cp	1	35	35	35	− ½
do pfd	0.40	110	110	110	...
Intercon Rub	32	8¼	7⅞	8¼	+ ¼
Interlake Iron	15	8⅜	8⅛	8⅜	...
Int Bus Mach	2	176⅞	176	176	−1
Int Harvester	5	79	78¾	79	− ⅛
do pfd	1.60	174⅝	174¼	174⅝	− ⅛
Int Hydro-El A	6	3¼	3⅛	3¼	...
Int Min&Ch	3	17	17	17	− ¼
do pfd	2	77¼	77¼	77¼	...
Int Mining	1	4⅞	4⅞	4⅞	− ⅛
Int Nick Can	22	30¼	29⅞	30¼	+ ⅜
do pfd	0.30	134	134	134	−1¼
Int Paper	27	19⅝	19⅛	19⅝	+ ⅜
do pfd	6	87½	86½	87¼	+ ¾
Int Ry Cen Am	1	9½	9½	9½	− ½
do pfd	0.10	84	84	84	...
Int Shoe	2	42¾	42¾	42¾	+ ⅜
Int Silver	1	85½	85½	85½	+1
Int Tel & Tel	112	17¼	17	17¼	+ ¼
do for ct	7	17¼	17⅛	17⅛	− ⅜
Interst Dept St	13	18	17⅞	18	+ ¼
Island Crk Coal	2	39½	39¼	39¼	− ¼
J					
Jarvis (WB)	4	17¼	17⅛	17¼	− ¼
Jewel Tea	1	34⅝	34⅝	34⅝	+ ⅛
Johns-Manv	5	98¼	97½	97½	−1
Johnson&J pf	1.30	108½	107¾	108¼	− ¼
Jones&L Stl	23	24	23⅝	23⅞	− ¼
do pfd B	1	82	82	82	−1
Joy Mfg	3	16⅞	16⅝	16⅝	− ⅛
K					
Kalam Stove&F	4	20¼	20	20	...
Kan C P pf B	0.10	120	120	120	−1
Kan City Sou	9	10⅛	9¾	10⅛	+ ⅜
Kaufmann Dep	4	17¾	17⅝	17¾	+ ¼
Kelsey-H Wh A	2	23¾	23¾	23¾	...
do B	1	17⅝	17⅝	17⅝	− ⅛
Kennecott Cop	41	35¼	34⅝	35⅛	...
Keystone S&W	1	23¼	23¼	23¼	− ¼
Kimberly-Cl	2	37¼	37	37	−1¾
do rt	58	1	[illegible]	[illegible]	...
Kin (GR) Co	2	5⅞	5⅞	5⅞	− ⅛
do $5 pfd	0.70	72	72	72	− ½
Kresge (SS)	4	26⅛	25⅞	26⅛	+ ¼
Kresge Dept Str	1	9¾	9¾	9¾	− ¼
Kress (SH)	1	35½	35½	35½	− ⅛
Kroger Grocery	3	37	36⅞	37	+ ½
L					
Laclede Gas	1.90	10¼	9⅞	10¼	+ ⅝
do pfd	0.90	87	86½	87	+ ½
Lambert Co	3	28½	28⅛	28⅛	− ⅛
Lee Rub&Tire	1	42½	42½	42½	− ½
Lehigh C & N	28	11⅜	11¼	11⅜	+ ⅛
Lehigh Port C	2	28½	28⅛	28½	− ¼
Leh Val Coal	8	1⅞	1¾	1¾	...
do pfd	12	26¾	26⅛	26¾	+ ⅝
Leh Val RR	12	5	4⅞	5	...
Lehman Corp	2	35½	35¼	35¼	− ¾
Lehn & Fink	3	20¼	20⅛	20⅛	− ⅝
Lerner Stores	11	49⅞	48¼	49¼	− ⅜
Lib-O-F Glass	12	52	51⅝	52	− ¼
Libby McN&L	13	7⅝	7½	7½	...
Life Savers	1	47⅜	47⅜	47⅜	...
Liggett & My	1	79	79	79	...
do B	1	80½	80½	80½	− ⅜
do pfd	0.10	180	180	180	−1
Lima Locomo	6	45¾	44½	45¾	+1¼
Link-Belt	1	39⅛	39⅛	39⅛	− ⅛
Lion Oil Ref	1	18½	18½	18½	+ ¼
Liquid Carb	5	27⅛	26¾	26¾	− ¼
Lockheed Airc	18	20⅜	20⅛	20⅜	+ ⅛
Loew's Inc	3	64½	64¼	64½	− ½
Lone Star Cem	2	49	48⅞	49	+ ¼
Long Bell LbrA	13	11⅞	11⅝	11¾	+ ⅛
Loose W Bisc	4	37	36¾	37	+ ¼
Lorillard P	16	19⅛	18⅞	19⅛	+ ⅛
do pfd	0.10	161½	161½	161½	...
Lauisv G&E A	3	23½	23	23½	+ ¼
Louisv & Nash	3	89	88⅞	89	− ½
M					
Mack Trucks	5	43	43	43	−1
Macy R H	14	30	29⅞	30	...
Magma Copper	7	16¼	16	16¼	...
Manati Sugar	15	8½	8⅜	8½	...
Marine Midland	10	7⅞	7⅜	7⅞	...
MarkSRy prpf	1.20	17⅞	17⅛	17⅞	...
Marshal Field	22	18⅛	17⅞	18	+ ¼
Martin G L	14	19½	19⅛	19⅛	− ⅛
Martin Parry	23	11	10¾	10¾	+ ⅛
Masonite Corp	3	42¾	42	42⅛	− ⅜
Master Elec	1	27¼	27¼	27¼	− ⅛
May Dept St	6	62½	62	62½	+ ⅜
Maytag Co	3	9⅛	9	9⅛	− ⅛
McCall Corp	2	28⅛	28	28⅛	+ ¼
McCrory Stores	1	19⅝	19⅝	19⅝	+ ½
McGraw Elec	5	31½	31	31	...
McGraw Hill	1	17¼	17¼	17¼	− ⅛
McIntyre Porc	4	53⅜	53½	53⅜	− ¼
McKess & Rob	4	27⅞	27½	27⅞	...
do pfd	7	104	104	104	...
McLellan Strs	3	13⅝	13⅜	13⅝	− ⅛
do pfd	0.30	107¼	107¼	107¼	+1¼
McQuay Norris	2	17⅝	17⅝	17⅝	...
Mead Corp	6	11¼	11¼	11¼	− ¼
do pfd Bww	0.10	91	91	91	−1
Melville Shoe	1	36¾	36¾	36¾	...
Mengel Co	11	13¼	12¾	13¼	− ⅛
do 5% pfd	0.50	51½	51	51¼	− ½
Mesta Mach	4	34⅝	34⅜	34⅜	− ⅛
Miami Copper	11	7¼	7⅛	7⅛	− ⅛
Mid-Cont Pet	5	25⅝	25⅛	25⅛	− ⅛
MidlandStl Prod	1	35¼	35¼	35¼	+ ¼
do 1 pfd	0.20	143	142¾	142¾	− ¼
Minn-Honey Rg	6	42¾	42	42¾	+ ½
Minn-Moline	9	8⅛	8	8⅛	...
Mission Corp	2	19⅜	19⅜	19⅜	− ⅛
Mo-Kan-Texas	4	3	3	3	...
do pfd	21	12⅞	12⅛	12⅝	+ ⅜
Mohawk Carpet	2	36½	36⅛	36½	− ¼
Monsanto Chem	4	86	85½	86	...
do pfd C	1.20	109	109	109	...
Montgom Ward	16	51	50⅝	51	− ⅜
Morris & Essex	1.30	27	26⅝	27	+ ⅝
Motor Products	4	21¼	20¾	21¼	+ ¼
Motor Wheel	3	20⅝	20⅛	20⅝	− ⅛
Mueller Brass	10	32½	32¼	32¼	− ¼
Mullins Mfg B	8	9⅞	9½	9¾	+ ¼
do pfd	0.60	99½	99	99	−1
Murray Corp	13	13⅛	12⅞	13⅛	+ ⅛
N					
Nash-Kelvinator	45	15⅝	15½	15⅝	...
NashChat&St L	0.80	35¼	34¾	34¾	+ ¼
Nat Acme	5	18⅜	18¼	18⅜	− ⅛
Nat Auto Fib	1	10½	10½	10½	− ⅛
do pfd	3	12⅛	12	12	− ¼
Nat Aviation	13	14	13⅝	13¾	− ⅛
Nat Biscuit	16	24	23¾	24	+ ⅛
Nat Can	6	13⅜	13⅛	13⅜	+ ⅛
Nat Cash Reg	5	33⅜	33	33⅛	...
Nat Container	8	11½	11⅛	11½	...
Nat Cylinder G	4	13⅜	13⅛	13⅛	− ⅛
Nat Dairy Prod	27	24¼	24	24	− ⅛
Nat Dept Stores	4	18¼	18	18	− ½
Nat Distillers	36	35	34⅝	35	+ ⅛
Nat En & Stpg	9	36	34⅝	36	+1
Nat Gypsum	15	13¼	13	13¼	...
do pfd	0.70	100¼	100	100¼	+ ½
Nat Lead	8	24¼	24⅛	24⅛	...
N M & Stl Cas	5	21	20⅞	21	...
Nat Oil Prod	1	33	33	33	− ¼
Nat P & L	21	7	6⅞	7	...
Natl Steel	2	65¾	65½	65¾	+ ¼
Nat Supply	12	14⅛	13⅞	14⅛	...
do 5½% pf	1.90	87	86½	87	+ ¾
do $2 pfd	1	25½	25½	25½	− ¼
Nat Tea	27	10¼	9⅞	10⅛	+ ¼
Natomas Co	3	10½	10¼	10½	...
Nehi Corp	5	15⅝	15⅝	15⅝	− ⅜
Newberry J J	1	66	66	66	...
Newport Indust	2	17¼	17¼	17¼	− ¼
Newpt News S	5	16½	16⅜	16½	+ ⅛
N Y Airbrake	2	46½	46	46½	...
N Y Cen R R	85	18⅜	18	18⅜	+ ¼
N Y C & St L	7	26½	26	26¼	− ½
do pfd	11	89¼	88	89	+1⅝
NYC Omnibus	1	26	26	26	...
N Y Shipbldg	3	18⅛	18	18	− ¼
Noblitt Sparks	1	40	40	40	− ¼
Norf & West	1.40	212	210	212	+1¼
No Am Aviation	62	11⅛	10⅞	11	+ ⅛
No Amer Co	15	18⅝	18⅜	18⅞	...
do 5¾% pf	1	54	54	54	...
North Pac	39	16¼	15⅞	16¼	+ ¼
N Sta Pow pf	0.20	114	114	114	...
Northwest Airl	4	26	26	26	...
Northwest Tel	0.20	46½	46½	46½	− ½
Norwich Pharm	2	13⅛	13	13⅛	...
O					
Ohio Oil	34	16½	16⅛	16½	...
Oliver Corp	13	25⅜	25	25¼	− ⅛
do pf wi	7.40	106⅜	106⅜	106⅜	+ ¼
do rt	115	⅞	¾	[illegible]	...
Omnibus Corp	5	10	9⅞	10	+ ¼
do pfd	0.50	103¼	102½	102½	− ¾
Otis Elevator	9	22¾	22½	22⅝	+ ⅛
Owens-Ill Glass	3	58⅞	58½	58⅞	− ⅜
P					
Pac Am Fish	11	14½	14	14½	+ ¼
Pac Coast	2.50	11	10⅞	11	...
do 1st pfd	0.30	42½	42½	42½	−1½
do 2d pfd	0.60	21½	21¼	21½	+ ½
Pac Gas & Elec	9	33⅝	33⅜	33⅝	+ ⅛
Pac Lighting	3	44	43⅞	44	− ⅜
Pac Mills	5	40	40	40	+ ¾
Pac Tel & Tel	1.60	121½	121¼	121½	+ ¼
Pac Tin Cons	17	6⅝	6½	6⅝	− ⅛
Pac West Oil	1	14⅞	14⅞	14⅞	...
Packard Motor	65	5½	5⅜	5½	− ⅛
Pan Am Airw	14	31¼	31	31¼	+ ⅛
Panhand EPL	3	49½	49⅜	49½	− ⅛
do pfd	0.20	110	110	110	...
Panhand P & R	5	3¾	3⅝	3¾	...
Paraffine Cos	1	56¼	56¼	56¼	−1¾
do pfd	0.10	106½	106½	106½	...
Param Pictures	26	25⅞	25⅝	25⅞	...
Park & Tilford	1	29	29	29	−1
Parke Davis	7	30⅝	30¼	30½	...
Parker Rust-Pr	1	22⅝	22⅝	22⅝	...
Parmelee Trans	1	7¼	7¼	7¼	− ⅛
Patino Mines	37	18¼	17¾	18	+ ⅜
Penick & Ford	1	57⅜	57⅜	57⅜	− ⅛
Penney J C	2	108	108	108	− ½
Penn-Cent Airl	4	19¼	19⅛	19¼	+ ⅛
Pern-Dix Cem	1	4¼	4¼	4¼	...
do pfd A	1	55½	55½	55½	+ ½
Penn R R	36	30¼	30	30¼	+ ⅛
People Gas L&C	1	68	68	68	...
Peoria & East	3	14¾	14¼	14¼	− ⅜
Pepsi-Cola	43	62½	61⅝	62½	+ ¾
Pere Marquette	3	15	14½	15	+ ½
do pfd	1	48⅞	48⅞	48⅞	− ⅛
Petrol Corp	2	7⅝	7½	7⅝	+ ⅛
Pfizer Chas&Co	1	57	57	57	+1
Phelps Dodge	15	23⅜	23⅛	23⅜	...
Phila Co 6% pfd	0.30	56	56	56	− ¼
do $6 pfd	0.80	104⅝	104⅛	104⅛	− ⅜
Phila Elec	11	20⅛	20	20⅛	...
do $1 pfd	5	26⅛	25⅞	26⅛	+ ⅛
Philco Corp	27	33¼	32⅞	33⅛	+ ⅛
Philip Morris	3	93¾	92¼	92¼	−2¼
do pfd	0.50	106⅜	106⅜	106⅜	−1⅝
Phillips Pet	9	43½	43	43	− ⅝
Phoenix Hosiery	1	13	13	13	...
Pills Mills	1	25	25	25	− ¼
do pfd	1	105¼	105¼	105¼	...
Pittsburgh Coal	3	5¾	5⅝	5⅝	− ⅜
do pfd	1	69⅛	69⅛	69⅛	− ⅜
Pitt Co&Ch pfd	0.20	85	83	85	+2½
Pitt Scr & Bolt	9	5⅞	5¾	5¾	− ⅛
Pitt Steel	2	8¼	8¼	8¼	+ ⅛
do 5% pfd	1.70	48	46½	48	+ ⅛
do pr pfd	0.20	63¼	63¼	63¼	−2
Pitt & West Va	1	17¼	17¼	17¼	− ½
Pittston Co	2	12⅝	12⅝	12⅝	...
do pfd B	0.40	78	78	78	...
Plymouth Oil	8	17	17	17	...
Pond Creek Poc	1	22¾	22¾	22¾	+ ¼
Poor & Co B	1	10½	10½	10½	− ⅜
Pressed Stl Car	23	15¾	15½	15⅝	+ ⅛
Proc & Gam xd	1	57	57	57	+ ½
do pfd	0.30	120	120	120	...
Pub Svc NJ	23	16⅞	16¾	16¾	...
do 8% pfd	1.10	120¼	120¼	120¼	+ ½
do 7% pfd	0.60	112¼	112¼	112¼	− ⅜
do 6% pfd	0.10	108⅝	108⅝	108⅝	+ ⅛
do $5 pfd	1	103¼	103¼	103¼	+ ½
P S El&G pfd	0.10	117	117	117	...
Pullman	15	45¾	45⅝	45¾	...
Pure Oil	30	16	15⅞	16	...
Purity Bak	5	24	23⅞	24	− ¼
Q					
Quaker Sta Oil	1	15⅞	15⅞	15⅞	+ ⅛
R					
Rad Cp of Am	46	10½	10¼	10⅜	...
do pfd	4	78½	78¼	78¼	− ⅜
Rad-K-Orph	18	8⅝	8½	8⅝	...
do pfd	2.30	88⅝	87⅝	88⅝	+ ⅞
RR SecIll C Stk	0.70	14¼	14¼	14¼	...
Rayonier Inc	7	16	15⅝	15⅝	− ⅞
do pfd	1	34½	34⅛	34⅛	− ⅛
Reading Co	9	17¼	17	17	− ¼
do 1st pfd	1	38⅞	38⅞	38⅞	+ ⅛
Real Silk Hos	1	11⅜	11⅜	11⅜	...
Reliable Strs	2	17¼	17	17¼	− ¼
Reliance Mfg	1	21	21	21	−1⅛
Reming Rand	23	21¼	21	21¼	...
Rens&Sar	2.30	98	97¾	98	+1¼
Reo Motors	4	13	12⅞	13	...
Repub Steel	27	18½	18¼	18⅜	− ⅛
Rev Cop & Br	27	11⅜	11	11¼	+ ¼
do 7 pfd	0.10	101	101	101	−1
do 5¼ pfd	0.70	84¼	84	84¼	...
Rey Metals	6	15¼	14⅞	15¼	+ ¼
do pfd	0.20	96	96	96	...
Reynolds Spg	3	13⅜	13⅛	13⅜	...
Rey Tob B xd	9	31⅞	31⅜	31⅞	...
Rheem Mfg	1	18⅝	18⅝	18⅝	...
Richfield Oil	1	9½	9½	9½	...
Roan Ant Cop	3	7⅝	7½	7½	− ⅛
Royal Type	1	21¼	21¼	21¼	− ⅞
Rustless I & S	8	17⅞	17⅞	17⅞	− ⅛
S					
Safeway Strs	3	52⅛	52⅛	52⅛	− ⅛
St Joseph Lead	6	34⅛	34	34	...
Savage Arms	4	8⅛	8	8⅛	+ ⅛
Schenley Distil	32	34⅜	33¼	34⅜	+ ¾
do pfd	2	108	107⅝	108	+1⅝
Seaboard Oil	8	21⅝	21⅛	21⅝	+ ⅛
Seagrave Corp	1	5⅝	5⅝	5⅝	− ⅛
Sears Roebuck	12	98¼	97⅞	98	...
Servel Inc	15	21¼	21	21¼	+ ¼
Sharon Stl Corp	3	15½	15⅛	15½	+ ¼
do pfd	0.70	75¾	75¼	75¾	− ¾
Sharp & Dohme	6	13⅛	12¾	13⅛	+ ⅛
Shattuck (F G)	1	15	15	15	+ ⅛
Sheaffer Pen	1.20	51½	51¼	51½	+ ¼
Shell Union Oil	3	23¼	23¼	23¼	− ⅜
Simmons Co	10	32½	31¾	32½	+ ½
Sinclair Oil	24	13⅛	13	13⅛	+ ⅛
Skelly Oil	3	37	36⅞	36⅞	− ⅛
Sloss-Sheff Stl	1	14⅝	14⅝	14⅝	...
Smith AO Corp	4	41½	40⅞	41½	+ ½
Smith & Cor Ty	4	29½	28½	29½	+ ½
Socony-Vacuum	57	12¾	12½	12⅝	...
Sou Am G & P	6	4⅝	4⅛	4⅝	...
So P Rico Sug	2	39⅝	39⅜	39⅜	...
Sou Cal Edison	2	26⅝	26⅝	26⅝	− ⅛
Sou Nat Gas	4	16	15⅞	16	...
Southern Pacif	148	31⅜	30⅝	31	+ ¼
Southern Ry	97	27⅜	25½	27	+1⅜
Southern Ry pf	12	57	56	56¾	+1¼
Sou Ry M&O	0.10	79	79	79	+1
Sparks Withing	21	6⅞	6¾	6⅞	...
Spencer Kell	1	31	31	31	+ ¼
Sperry Corp	13	28⅛	27⅝	28⅛	+ ¾
Spiegel Inc	39	11⅝	11	11⅝	+ ¼
do pfd	6	73	71	73	+2
Square D Co	4	34⅞	34½	34⅞	− ⅛
Stand Brands	9	29	28⅞	29	...
do pfd	1	113	113	113	...
S G&E $6pr pf	2	60	59⅝	60	...
do $7 pr pf	6	68½	67⅝	68½	+1
Stand Oil Cal	40	36¼	35¾	36	− ⅜
Stand Oil Ind	17	33	32⅝	32⅞	+ ⅛
Stand Oil N J	23	55	54⅝	55	+ ½
Stand Oil Ohio	4	43¼	43⅛	43¼	− ½
Std Stl Spgs	24	9¾	9½	9¾	+ ¼
Starrett (LS)	1	33⅜	33⅜	33⅜	...
Sterling Drug	2	65	64⅝	64⅝	...
Stewart Warn	7	15⅝	15⅝	15⅝	− ⅛
Stokely Bros	10	11	10⅞	11	+ ⅛
Stone & Web	13	10⅜	10⅜	10⅜	+ ¼
Stude Corp	32	18⅝	18⅛	18⅝	+ ⅛
Sun Oil	5	64	63½	63½	− ½
Sunray Oil	6	5⅞	5⅜	5⅜	...
Sunshine Mng	2	8⅜	8⅜	8⅜	+ ¼
Superheater	5	23⅜	23¼	23⅜	+ ¼
Superior Steel	1	21	21	21	...
Sutherld Pap	1	30¼	30¼	30¼	+ ¼
Sweets Co Am	1	17¾	17¾	17¾	− ¼
Swift & Co	10	30¼	30	30¼	+ ¼
Swift Intl	2	30⅛	30⅛	30⅛	− ⅜
Sylvan El Pr	10	28⅛	27⅞	28	...
Sym-Gould	9	6⅝	6½	6⅝	+ ⅛
T					
Talcott (J) Inc	1	8¼	8¼	8¼	− ¼
Telautograph	1	7⅞	7⅞	7⅞	+ ⅛
Tenn Corp	3	10⅝	10⅝	10⅝	− ⅜
Texas Co	28	45⅝	45	45	− ⅜
Texas Gulf Prd	9	5⅝	5⅝	5⅝	...
Texas Glf Sulph	3	35	34⅞	34⅞	− ⅛
Tex Pac C & O	9	17⅜	17¼	17⅜	+ ¼
Tex Pac L Trst	227	14⅝	13⅝	14½	+1⅜
Tex&Pac Ry xd	1	22	22	22	+ ⅜
Thatcher Mfg	1	18¼	18¼	18¼	...
do cv pfd	0.40	55	55	55	− ½
The Fair pfd	0.60	114¾	114¾	114¾	+3½
do 6% pfd	0.30	84	84	84	+2½
Thermoid Co	5	8⅝	8⅝	8⅝	+ ⅛
Thompson Prod	4	47⅞	47⅜	47⅞	−1
Tide Wat A Oil	5	15	14⅞	15	+ ¼
do pfd	0.20	106⅞	106⅞	106⅞	− ⅝
Timken-Det Axl	17	32¾	32⅛	32⅝	+ ⅜
Timken R Bear	8	50¼	50	50¼	+ ½
Transamerica	48	9¼	9⅛	9¼	...
Trans&W Air	13	23⅛	22⅞	23	− ¼
Tri-Cont Corp	60	4⅜	4¼	4¼	− ¼
do pfd	0.20	97½	97½	97½	...
Truax-Traer C	2	10½	10½	10½	...
Tubize Rayon	4	18¼	18	18	...
Twent C-Fox	38	25	24⅝	25	...
do pfd	20	32¼	31⅞	32¼	...
Tw City Rap Tr	1	8	8	8	− ⅛
Twin Coach	3	13⅛	13⅛	13⅛	− ⅜
U					
Underwood-El	1	59¾	59¾	59¾	+ ½
Union Bag&P	31	13⅝	13	13⅝	...
Union Carbide	8	80	79⅝	79¾	...
U El M 4½s pf	0.30	114¾	114¾	114¾	+ ⅛
Un Oil Cal	5	18⅝	18⅝	18⅝	− ⅛
Union Pacific	7	109⅝	109	109⅝	...
Un Tank Car	4	28	27¾	27¾	− ¾
Unit Air Lns	23	32¼	31⅞	32¼	+ ½
United Aircraft	30	31	30¼	30⅞	+ ⅜
do pfd	2	109¼	109¼	109¼	− ¾
Unit-Carr Fast	1	27½	27½	27½	− ½
United Corp	30	1⅝	1½	1⅝	+ ⅛
do pfd	22	37½	37¼	37½	+ ½
United Drug	11	15¼	15⅛	15¼	− ⅛
United Dyewd	3	9⅛	9	9	− ¼
do pfd	0.90	66	65	65	−1
United Elec Cl	5	10¼	10⅛	10¼	...
Un Eng & Fdy	2	31⅝	31⅝	31⅝	...
United Fruit	2	88½	88	88½	+ ⅞
Un Gas Imp	24	13⅛	12¾	12⅞	− ⅛
Un Mer & Mfr	18	40½	39	40½	+ ⅝
do pfd	0.60	106	106	106	+ ⅜
United Paperbd	8	7	7	7	...
U S & For Sec	10	10⅜	10⅛	10⅜	− ¼
do pfd	0.10	105¾	105¾	105¾	...
U S Freight	4	16⅛	15⅜	16⅛	− ⅜
US Hoff Mach	6	14⅜	14	14⅜	− ⅛
US Indus Chem	1	36½	36½	36½	...
U S Leather	2	7⅝	7⅝	7⅝	− ⅛
do A	7	27¼	26⅞	27⅛	− ⅛
U S Lines	7	8⅛	8	8⅛	...
do pfd	3	9⅞	9⅞	9⅞	+ ¼
US P & Fdry	3	36⅝	36¼	36¼	...
U S Plywood	6	45½	45⅜	45⅜	...
U S Real & Imp	12	1⅜	1⅜	1⅜	...
U S Rubber	21	49	48¼	49	+ ½
do 1 pfd	4	149	148	148	...
U S Steel	63	57⅝	57	57⅝	+ ⅜
do pfd	3	134¼	134	134	+ ⅛
U S Tobacco	1	25⅜	25⅜	25⅜	...
Unit Stkyds	12	4⅛	4⅛	4⅛	+ ⅛
Unit Stores A	35	4⅞	4⅞	4⅞	− ⅛
Univ Cyc Stl	2	15⅝	15⅜	15⅜	− ⅜
Univ Lab	3	5	5	5	− ⅛
do pfd	0.10	36	36	36	− ½
V					
Van Norman	4	12⅞	12	12⅞	...
Van Raalte	10	28⅝	28	28⅝	+ ⅜
do rts	10	18⅛	17⅞	18⅛	+ ⅛
Vanadium Corp	6	18⅞	18⅝	18⅝	+ ⅛
Vertient C Sug	21	13½	13	13½	+ ½
Vick Chem	1	50	50	50	...
Vic Ch Works	1	23¾	23¾	23¾	− ⅛
Va Caro Chem	1	3⅜	3⅜	3⅜	...
do 6% pfd	3	53⅛	52¼	53⅛	...
Va El&P $5 pf	0.80	117⅞	117½	117⅞	...
Virginian Ry	1	42	42	42	+ ½
W					
Wabash RR pfd	2	58	57½	58	− ½
Walgreen Co	1	30	30	30	...
WalkerHG&W	2	59⅝	59	59⅝	+ ⅛
Walworth Co	9	8⅜	8¼	8⅜	+ ⅛
Ward Bak B	1	1⅝	1⅝	1⅝	...
do pfd	2	54	54	54	− ¼
Warner Br Pict	13	12⅝	12¼	12⅝	+ ⅛
Waukesha Mot	5	19⅜	19⅜	19⅜	− ⅜
Wayne Pump	1	29⅜	29⅜	29⅜	− ½
Bebs Eisenlohr	7	9½	9¼	9½	...
Wesson O & S	4	23⅛	23⅛	23⅛	− ⅜
do pfd	1	81⅛	81⅛	81⅛	+ ⅝
West Ind Sug	14	23⅞	23¼	23⅞	+ ½
W Pa El A	40	96¼	96	96	...
do 7½ pfd	0.10	108	108	108	...
do 6% pfd	1.30	99⅝	98¾	99¼	− ⅛
W Pa Pow pfd	0.10	117½	117½	117½	+ ⅛
W Va Pulp&Pa	1	23½	23½	23½	− ¼
West Auto Sup	2	33⅝	33⅝	33⅝	− ⅜
West Maryld	4	4¼	4¼	4¼	− ⅛
West Un Tel A	24	44	43⅝	43⅝	− ⅜
Westing Air Br	25	28¾	27⅝	28	+ ¼
West El&Mfg	6	104¼	104	104	−1⅜
Westvaco Chlor	1	30	30	30	− ⅜
do pfd	0.20	109	109	109	...
Wh&L Erie pfd	0.50	103	102½	103	+1½
Wheeling Stl	8	29⅛	28⅞	28⅞	− ⅜
do pr pfd	2.10	81½	80	80	−2½
White SS Dent	1	20	20	20	...
White Motor	9	25⅛	25	25	− ⅜
White Sew Mch	5	8⅜	8⅛	8⅜	+ ⅛
do pr pfd xd	1	30½	30½	30½	+2
Wilcox Oil & G	4	7¼	7⅛	7¼	− ⅛
Willys-Overland	75	15⅛	14⅞	15⅛	+ ⅜
Wilson & Co	15	10	9⅞	9⅞	− ⅛
Wil & Co $6 pfd	2	97	96½	97	...
Wilson-Jones	1	13	13	13	...
Woodwd Iron	4	20⅜	20¼	20¼	− ⅛
Woolwth (FW)	16	43⅝	43¼	43½	− ⅛
Worth P&M	10	35⅝	34⅞	35⅜	+ ⅝
do cv pr pfd	2	75¾	75¾	75¾	+ ⅜
do pr pfd	1	74½	74½	74½	+1
Wright Aero	0.30	82	81	81	−1
Wrigley (W) Jr	1	72	72	72	...
Y					
Yale & Towne	3	32¼	32	32¼	− ⅛
York Corp	6	13⅝	13⅝	13⅝	− ⅛
Young Sp&W	3	18½	18⅜	18½	− ⅛
Youngst Sh&T	12	38⅝	38⅜	38⅝	+ ⅜
do pfd	0.50	105½	105½	105½	...
Youngst Stl Dr	3	17⅛	17	17	...
Z					
Zenith Radio	1	41⅛	41⅛	41⅛	...
Zonite Prod	6	5½	5½	5½	− ⅛

Sales Tuesday	853,820
Previous day	1,024,690
Week ago	670,790
Year ago	895,870
Two years ago	628,640
Jan. 1 to date	209,825,342
Year ago	238,371,904
Two years ago	91,108,916

VETERANS GET OVER 6 MILLIONS IN FARM LOANS

Kansas City, Oct. 24.—(A. P.)—I. W. Duggan, governor of the farm credit administration, said Tuesday that a survey in nine of the twelve FCA districts shows that approximately 1,500 loans, involving credit of about 6 and one-half million dollars, have been made to returning war veterans since Pearl Harbor by local co-operative production credit associations.

GROUP SEEKING RAIL RATE HIKE STRESSES JOBS

Washington, Oct. 24.—(A. P.)—Postwar rehabilitation of American railroads will provide a big backlog of jobs, a railroad executive told the interstate commerce commission Tuesday, if the carriers are permitted sufficient earnings to finance such a program.

Urging a restoration of freight rate increases which were suspended eighteen months ago, William White, president of the Delaware, Lackawanna & Western railroad, testified that under the press of war emergencies rolling stock has borne excessive wear and tear that calls for a huge capital outlay.

Traffic has fallen off during 1944, he said, so that railroad earnings now are at about the same level as at the end of 1941, when the ICC first authorized a 4.7 per cent increase in freight rates. Meanwhile, wages and other items of operating expense have continued to increase, he added.

Asserting that modern coaches cost about $80,000 each and dining cars $125,000, White declared that expenditures on such equipment after the war not only would provide better service, but would do much to sustain employment.

"Whether the railroads provide their share of purchases and contribute their share to full employment," he said, "will be determined largely by the current and prospective outlook for net railway operating income . . ."

"Railroads can no longer look to increases in traffic to absorb increased cost," he continued. "They can look only to the restoration of the modest increases in rates heretofore authorized."

Dividends Declared

Consolidated Textile Company, Inc., declared an initial dividend of 25 cents a share on the capital stock, payable Nov. 27 to stockholders of record Nov. 10.

WHAT STOCKS DID.

	Tuesday	Monday
Advances	317	98
Declines	342	721
Unchanged	256	148
Total issues	915	967
New 1944 highs	18	32
New 1944 lows	2	5

GREASE WOOL.

New York, Oct. 24.—(A. P.)—Wool tops and grease futures turned quiet Tuesday in mixed dealings. Traders attributed the inactivity partly to the government auction of foreign stock-pile wool at Boston Wednesday and technical considerations following the recent advance in prices into new seasonal high ground. Estimated sales of wool tops were 20,000 pounds.

Grease wool futures closed unchanged. March, 92.5b. Certified grease wool spot, 95.5n. Wool tops futures closed .2 to .3 of a cent lower. December, 131.5; March, 127.5; July, 119.5b. Certificated spot wool tops, 134.0b.

We offer

$47,000

Durango, Colorado

3¼% General Obligation Bonds

$11,000—September 1, 1962
14,000—September 1, 1963
14,000—September 1, 1964
8,000—September 1, 1965

Optional September 1, 1954

Price $117.48. Yield 1.35% to optional date. (3.25% thereafter)

These bonds, issued for water purposes, are direct and general obligations of the City of Durango, payable from unlimited ad valorem taxation; also secured by a prior lien on the net earnings of the municipally owned water system.

Eligible for Trust Funds in Colorado
Interest Exempt from Federal Income Tax

BOETTCHER AND COMPANY
Investment Bankers Since 1910
828 17th Street • DENVER • TAbor 5211

D. U. TEAM BOLSTERED BY NEW BACKFIELD ACE

The Second Guess

.... by Jack Carberry

THIS battle of Dr. Forrest C. (Phog) Allen with the New York gamblers, who none will deny have their dirty mitts stuck all the way into college basketball, is really getting rough. The good doctor and Lawton Carver, New York sports editor, took the gloves off Wednesday. Our position is simply that of a spectator sitting at ringside, enjoying the brawl.

But when Mr. Carver calls "Phog" Allen "a bumpkin . . . of no particular standing and questionable ability as a basketball coach," we must, however, arise to say that the gentleman is either very ignorant or very mad—or both. And that, in either instance, he is making a blithering ass of himself, and is doing the sports-writing profession no good whatsoever.

"Phog" Allen needs no defense as a basketball coach.

But just for the sake of the record—so that all may know the man who is doing the talking—let it be recorded here that Dr. Forrest C. (Phog) Allen is listed by the Helms Athletic Foundation as "PERHAPS THE GREATEST BASKETBALL COACH OF ALL TIME."

The Helms Athletic Foundation, which stands as the last word in basketball ratings, lists Allen's name first in its selection of "The Greatest Coaches of All Time." This list includes, besides Allen, Clair Francis Bee, Nat Holman, Justin M. Barry, Osborne B. Cowles, Clarence Sinclair Edmundson, Lon Walter Jourdet, George E. Keogan, Ward Lewis Lambert and Dr. Walter E. Maxwell.

In making its selection the foundation said:

"We have spent approximately six months in preparing the material. In naming the 'Greatest Coaches' Helms Athletic Foundation was guided . . . by the recommendations of collegiate basketball coaches and authorities to whom questionaries were sent. However, decisions were not reached until after the coaching records of the coaches were compiled . . ."

In gathering these records the foundation learned that in the last twenty-five years the Allen-coached Kansas university teams have been either Big Six champions, or tied for the championship, EIGHTEEN TIMES.

Here is Allen's record, taken from the official Helms "Collegiate Basketball Record"—it needs no further comment:

"Born at Jamesport, Mo., Nov. 18, 1885. Educated at University of Kansas and Central college. Member of Kansas basketball and baseball teams, 1906-07. Captain of '07 basketball team. Basketball coach at University of Kansas, 1908-09, winning Missouri Valley championships. 1909-12, coach of Haskell institute. 1912-19, athletic director and coach of all sports, Central Missouri State Teachers college, Warrensburg. 1919-43, inclusive, director of athletics and head basketball coach at University of Kansas.

"Since 1920, Kansas hoop teams under Allen's coaching have won five Missouri Valley basketball titles (1923, '24, '25, '26 and '27) and tied one (1922). Since the formation of the Big Six conference, in 1929, Kansas, under Allen, has won six Big Six titles (1931, '32, '33, '34, '36 and '38) and has tied for the crown on five occasions (1937, '40, '41, '42 and '43).

"Allen's Kansas teams of 1922 and 1923 were chosen for national championship honors by Helms Athletic Foundation, and almost captured the title again in 1936 when the Jayhawkers were undefeated in an eighteen-game schedule. However, in the Olympic games tryout tournament Kansas twice went down to defeat at the hands of Utah State. Kansas won twenty-one straight games in 1936 before losing to Utah State.

"During the seasons of 1922, '23 and '24, Allen's Kansas teams went thru thirty-four consecutive conference games without defeat. During the seasons 1922 to 1927, inclusive, Allen's squads won ninety-seven games and lost but eleven—an amazing record. Three times Allen's teams have lost but one game in a season—in 1923 it was seventeen and one; in 1925 it was again seventeen and one, and in 1934 it was sixteen and one.

"Allen is perhaps the greatest basketball coach of all time.

"In addition he has served basketball in many ways, in an executive capacity, on the rules committee, and on promotional committees.

"He was the founder of the National Association of Basketball Coaches of the U. S. A., and served as president the first two years, 1928 and 1929.

"He has served on the national basketball rules committee for many years.

"Dr. Allen led the crusade to have basketball competition included in the Olympic games, meeting with success in 1936.

"He has written many articles on basketball, as well as several books on the game—including 'My Basketball Bible' and 'Better Basketball.' Nickname is 'Phog.'"

That's "standing" enough for my book.

Can Mr. Carver supply one to match it?

* * *

OUR pick average last week was .829—missing on Ohio State-Great Lakes, Georgia Tech-Navy, U. C. L. A.-St. Mary's Preflight, Texas Christian-Texas Aggies, Fleet City-California and the pro game in which we picked Cleveland over Green Bay. Five ties cluttered up the scene—Holy Cross and Joe Cook's Brown, Tennessee-Alabama, Syracuse-Temple, Missouri-Iowa State and Detroit-Bears.

That brings the season's average to .774 with 103 on the right side and thirty on the wrong.

This is the way they appear for this weekend:

DENVER over Utah State; **UTAH U.** over Nevada; **SECOND AIR FORCE** over Norman Navy, and **FORT WARREN,** loser in the first tilt, to come back and beat Lincoln Air Base.

Elsewhere in the nation, and selecting the top twenty-five games, we see them this way:

ALABAMA over Kentucky. **ARMY** over Duke. **BOSTON COLLEGE** over Syracuse. **CALIFORNIA** over Washington. **COLGATE** over Columbia. **DARTMOUTH** over Brown. **FLORIDA** over Maryland. **GREAT LAKES** over Wisconsin.

INDIANA over Iowa. **IOWA NAVY** over Marquette. **IOWA STATE** over Kansas State. **LOUISIANA STATE** over Georgia. **NAVY** over Pennsylvania. **NEBRASKA** over Missouri. **NORTH CAROLINA STATE** over William and Mary. **NOTRE DAME** over Illinois. **OHIO STATE** over Minnesota.

PENN STATE over West Virginia. **PURDUE** over Michigan. **TENNESSEE** over Clemson. **TEXAS** over Rice. **TEXAS CHRISTIAN** over Oklahoma. **TULANE** over Southern Methodist. **U. S. C.** over St. Mary's. **YALE** over Rochester.

In the pro loop we like:

BOSTON over Brooklyn. **CLEVELAND** over the Bears. **WASHINGTON** over Card-Pitt. **DETROIT** over Green Bay, and **PHILADELPHIA** over New York.

SINKWICH ADDS TO GROUND GAINING LEAD

Chicago, Oct. 25.—(I. N. S.)—Frankie Sinkwich, the high-powered Detroit Lions halfback, bobbed thru and around the Chicago Bears' line last week for 95 yards to increase his ground-gaining lead in the National Football league, official statistics showed Wednesday.

Averaging just a shade under 4 yards on twenty-five attempts, Sinkwich brought his total to 288 yards, seventy-three more than Bill Paschal of New York, the individual defending champion. While scoring the Giants' three touchdowns in their 23-to-0 triumph over the Card-Pitt combine, Paschal piled up 89 yards in fourteen tries.

Paschal's total was five more than that of Johnny Grigas, Card-Pitt fullback, who moved up to third place with 214 yards in four games.

Last week's big producers, however, were Tom Colella of the Cleveland Rams, who rolled up 147 yards against the Green Bay Packers; Tony Canadeo of Green Bay, who had 107 yards, and Bob Westfall, the Detroit rookie from the University of Michigan, 104 yards. Against the Bears Westfall got away for a 75-yard touchdown run, while Colella duplicated the feat against the Packers.

Frank Filchock of the Washington Redskins pulled farther away from the field in the race for individual passing honors, completing fifteen of twenty-six attempts for 190 yards and another touchdown while Washington was squeezing out a 17-to-14 win over Brooklyn.

Howie Livingston, New York's rookie halfback, took over the lead in interceptions with four.

Sports Mirror

TODAY A YEAR AGO—Leo Durocher named to manage Brooklyn Dodgers again in 1944 National league baseball race.

THREE YEARS AGO—Minnesota defeated Michigan, 7-0, before 85,000 football fans.

FIVE YEARS AGO—Larry MacPhail, general manager of Brooklyn Dodgers, introduced plan to match second-division major league clubs in postseason series.

TEN YEARS AGO—Connie Mack denied story that Babe Ruth would manage Philadelphia Athletics in 1935.

Fights Last Night

BROOKLYN—Rocky Graziano, 154, New York, T.K.O. Bernie Miller, 145½, New York, 2; Phil Palmer, 141¼, Vancouver, B. C., T.K.O. Mal Denbroeder, 144¾, Abington, Mass., 3.

WHITE PLAINS, N. Y.—Freddie Russo, 127, Rahway, N. J., outpointed Johnny Juliano, 129½, Paterson, N. J., 8.

ALBANY, N. Y. — Pete Virgin, 127, Schenectady, outpointed "Cabey" Lewis, 125, New York, 8.

NEW BEDFORD, MASS.—Pat Demers, 130, Brockton Mass., and Jean Barriere, 131½, Montreal, drew, 10.

HARTFORD, CONN.—Jerry Maloni, 157½, Springfield, Mass., outpointed Willie Shanks, 156½, Montreal, 10; Joe Bagnato, 135, Toronto, knocked out Jimmy Grace, 136½, Wilmington, Del., 1.

FUR FLIES IN ALLEN'S WAR ON NEW YORK TIN HORN MOB

Coast Threat Just a Bluff

(By HUGH FULLERTON JR.)

New York, Oct. 25.—(A. P.)—The rumor department has it that the Pacific Coast league is threatening to branch out as a third major baseball circuit . . . From this distance it doesn't look like a serious threat—maybe a big stick to persuade the majors to grant that $15,000 draft price . . . Altho the populations of some west coast cities have increased tremendously, only Los Angeles and San Francisco are of real big-league size and they're the only ones with big-league seating capacities in their ball parks—25,000 each. The smallest major league park seats about 30,000 fans . . . The other clubs all would have to rebuild their parks, assume major league salary lists and they'd lose the profits they get by developing youngsters and selling them to the majors . . . Add to that the fact that the Coast league, with a record attendance last summer, averaged under 300,000 per club—hardly a get-rich-quick total . . . And what would they do about the World Series, anyway?

Kansas Coach Claims Gamblers Employ College Boy Representative on Outstanding Clubs; He And N. Y. Writer Exchange Verbal Punches.

LAWRENCE, Kan., Oct. 25.—(I. N. S.)—Dr. Forrest C. (Phog) Allen, basketball director at Kansas university, Wednesday renewed his demands for an over-all czar to supervise collegiate athletics. At the same time, he denied that he had at any time charged any college coach with maintaining gambling connections.

Allen, who in a letter to Jack Carberry, DENVER POST sports editor precipitated a national controversy over charges that professional gamblers had approached college athletes playing basketball in New York's Madison Square Garden, issued the following statement:

"I have never charged any college coach with gambling connections in the betting racket. Such action on the part of some might be taken as an effort to becloud the main issue which is the appointment of a national czar to control gambling rackets and other allied ills of college athletics.

"For instance, I know of two nationally prominent football teams each of which had a player who was asked by professional gamblers to furnish weekly information regarding physical condition of the players, esprit de corps of the team and other vital factors. In return for this information these players were to be paid substantially by the gamblers. This clandestine relationship was discovered and broken up by the respective coaches.

"It is not my intention to play the roll of prosecutor. However, the above cases are just two of many in which boys competing in college athletics are being subjected to great temptation under the present setup. This is the sole reason for my plea to hire a man like Judge Landis who will give to intercollegiate athletics the same high standing that is now enjoyed by professional baseball."

Striking out at individual criticism, Allen declared in a telegram to Lawton Carver, International News Service sports editor, that he had not backed down on his charges of gambling interference in collegiate athletics and said Carver and other "eastern writers" have "minimized the gambling hazard."

In reply to Harold G. Olson, Ohio State coach and chairman of the National Collegiate Athletic association tournament committee, Allen asserted that "gamblers stay away from the coaches and seek connections with the weakest boy."

"Proselyting and recruiting of players lead to big town athletics all out of proportion to their place in college life," Allen said.

Here's a New Pro Wrinkle

Philadelphia, Oct. 25.—The undefeated Philadelphia Eagles of the National Football league are being spurred toward the eastern division title by a bonus system, club officials disclosed Wednesday.

Eagle players receive $10 for a tackle inside the rival 20-yard line, $5 for a pass interception and $10 for a pass interception from which the Eagles score without surrendering the ball, $10 for a blocked kick and $5 to every player in the game at the time for each runback of a punt or kickoff for a touchdown.

The boys picked up $95 in Sunday's game with the Boston Yanks, with Steve Van Buren's 55-yard touchdown gallop with a punted ball hitting the jackpot.

Umpires School Will Be Held Here

Plans for the Rocky Mountain Baseball Umpires school, to be held for local umpires in Denver in early spring, were announced by George Ross, secretary of the association, at their annual banquet.

George Barr, National league umpire, who in addition to his National league officiating conducts the George Barr Umpire school at Orlando, Fla., has indicated that he will be available for a ten or fourteen-day session with the Denver umpires. If arrangements can be completed to bring Barr to Denver for the school, the design of the class will be based upon umpiring technic, knowledge of rules, hustle and judgment. The school will be conducted at night to accommodate the umpires who work. The lecture sessions will be timed so that the closing session will fall on a weekend in which Barr will give the umpires field work under actual playing conditions.

All members of the local Rocky Mountain Umpires association have indicated definitely that they will attend the school. Inquiries have been received from three surrounding states.

The cost of bringing Barr to Denver will be defrayed by an enrollment fee.

Allen and New York Writer Trade Telegrams and Brickbats

DR. FORREST C. (PHOG) ALLEN, according to news dispatches from New York, addressed the following telegram to Lawton Carver, International News Service sports editor, who, in an article Monday, stated "Allen backed down" on his original charges:

"Your statement that I have backed down is untrue. I stated that certain eastern writers have minimized the gambling hazard, and your story prompts me to believe you are one of them."

In his Monday story Carver wrote:

"Allen should prove his charges or get out of the game which has given him so much."

Allen's telegram continued:

"As far as my getting out of the game I am in is concerned, I suggest you apply the same yardstick to yourself in your profession. What could you know of how much basketball has given me."

Carver sat down Wednesday morning and wrote a bristling article distributed to all newspapers taking his service. He began by saying: "Let us take the well-known loud-mouth apart," referring to Allen. He referred to Allen as "a bumpkin of no particular standing and of questionable ability as a basketball coach."

The article got "rougher" from there on—much rougher.

Hours later his news service telegraphed a "kill" on Carver's story—directing editors, who had received it, not to print it as a part of the International News Service's daily report.

The news service thus denied responsibility for Carver's statements and are in no way bound by them, the entire exchange being wholly between Allen and Carver.

In defense of himself—a defense to which Carver is entitled in that Allen, in his telegram, stated that Carver's Monday story led him (Allen) to believe that he (Carver) "was one of the eastern sports writers who minimized the gambling situation"—the New York writer wrote:

"Getting back to his (Allen's) insinuation that the gambling hazard was minimized by myself and others, all I need mention—and the public prints will bear me out—is that there have been from time to time many hints that gambling was getting to be a common thing at college basketball games. Some of us mentioned that something should be done about it.

"Lacking evidence that any players had been tampered with, we did not condemn college basketball. This was a matter of common decency."

Rice and Texas Meet

Houston, Tex., Oct. 25.—(A. P.)—University of Texas Longhorns meet the Rice Owls here Saturday for the Southwest football conference lead, and indications are that the largest crowd in the history of Rice stadium will see the game.

The only sellout Rice has known was the 1934 game with Texas. The stadium then had 20,000 seats but since then the seating capacity has been expanded to 28,000. With the exception of some seats behind the goal stripes, less than 1,000 tickets remain unsold.

Nova vs. Flynn

Boston, Oct. 25. — Heavyweight Lou Nova of Van Nuys, Calif., and Irish Johnny Flynn of Rochester, N. Y., have been signed for a ten-round bout at the Mechanics building on Nov. 16, Promoter Eddie Mack of the Callahan A. C. announced Wednesday.

Race Winners

At Bay Meadows—Newhall, $7.10.
At Rockingham—Mixer, $4.60.
At Churchill Downs—Sir Bim, $6.60.
At Jamaica—Pukka Gin, $9.20.

RED-HOT NAVY FAN SAYS MIDDIES READY TO CLICK

(By BOB CONSIDINE.)

Albany, N. Y., Oct. 25.—(I. N. S.)—This is a long way to come to learn something about the curious Navy football team, which has about fourteen tons of great football talent and has had trouble scoring a point all season.

But we ran into a red-hot Navy fan from Baltimore in Albany, John J. McCarthy, who captained the 1931 Boston university team and is here on the same convention where I am profaning the king's spoken word. McCarthy has followed the Middies all season, using his native Baltimore as home base.

"They're going to erupt Saturday against Penn," says Mr. Mc., a big fellow with muscles instead of padding in his business suit. "The Georgia Tech game was the tipoff. They didn't get around to ticking the way they can, but they gained 218 yards to a minus six for the winning Tech team and scored twenty-one first downs, mostly the hard way, against ten for Tech, all scored on passes.

"The half whistle stopped them on the one-inch line last Saturday and just before the end of the game, with the score 17-15 against them, they got a first down on Tech's three-yard line, but couldn't put it over. That might sound like the worst kind of failure, but to me it meant that they're ready to roll."

Mr. Mc. hasn't seen Army—hailed by several coaches as the team with the greatest variety of talent and manpower in the country — but sight unseen he'll take Navy in those departments. "Hagberg (the coach) has got the answer to a coach's dream: Speed, weight, power, determination and all the other things that go into a good combination," he said. "Maybe his trouble is that he's got too much. He's still finding out things about his squad, still groping for the right combination.

"The most important piece in the whole Navy jigsaw is Hamberg. Fine football player. He couldn't make the Georgia Tech game because he was hurt in scrimmage. But he'll be ready for Penn, and I think that's all that Navy will need.

"Hagberg tossed Hamberg into the Duke game and the club suddenly came out of its lethargy and made three consecutive first downs. Then Hamberg threw a touchdown pass to Dye and Navy won, 7-0. I'm beginning to feel sorry for Penn, despite Navy's record up to this point.

"I think Hagberg's finally hit on three backfield men who can work together, too—Jenkins, Duden and Barksdale. He never did have much trouble about his line. Rip Miller was one heluva lineman himself at Notre Dame and always turned out good lines as a coach, and this year is no exception. He's got a beaut. It opens holes a Caterpillar tractor ought to be able to go thru for touchdowns, but the backs have been fumbling and missing their cues.

"I look for that Kid Sullivan to make a real name for himself when Hagberg finally unearths him. He's a great ball carrier, but he's suffered because there's so much talent there. I like Barron and Ellsworth for climax runners, too, even if they've never reached their climax.

"It's just a matter of time, as I see it. And the time is Saturday. From then on watch Navy climb. The Army-Navy game? A cinch for Navy!"

CHET LATCHAM DISCHARGED FROM NAVY AND JOINS SQUAD

With Johnny Adams on Sidelines, Addition of Latcham to Help as Pioneers Prime for Utah State Tilt Saturday.

DENVER university's football hopes took on a rosier hue Wednesday with the announcement Chet Latcham, former East high, Colorado U. and Denver U. back, has joined the squad following honorable discharge from the navy.

The addition of Latcham, who played at quarterback for D. U. in the early part of last season before entering the navy, will materially help the backfield problem at D. U. brought about by the injury to Johnny Adams, the team's balance-wheel fullback.

Latcham's arrival is particularly timely in that Gene Mapelli, troubled all season with a tender shoulder, has resigned from the squad. Latcham will take over Mapelli's No. 23 jersey.

Adams is again ready for practice and should be available if needed Saturday.

This week's game will start at 2 o'clock, one half hour earlier than previous Saturday games this season.

Utah State may have to shake up its backfield because of Fullback Ernie Groll's injury.

However, Coach Dick Romney will pluck two other backs—Cliff Hoopiana and John Donovan—off the temporarily disabled shelf and likely will use them, Capt. Burns Crookston, letter man quarterback, will have to be braced and patched for shoulder and hip bruises before he answers the whistle.

This will be Utah State's first conference game and its first meeting with Denver since their 13-13 tie of 1942.

This Week's Grid Games

ROCKY MOUNTAIN

Utah State at Denver (2 p. m.)
Utah U. at Nevada U. (Reno).
Superbombers (Sunday) at Norman Navy (Norman, Okla.)
Lincoln Air Base at Fort Warren (Sunday).
(Colorado U. and Colorado College are idle.)

*Denotes night games.

FRIDAY

*Alabama at Kentucky.
*Bucknell at Temple.
*Alameda Coast Guard at U. C. L. A.
*Wake Forest at Miami (Fla.).
*Georgia Preflight at Georgia.
South Carolina at Charleston Coast Guard.
*Wichita at Rockhurst.
*West Texas State at Texas Tech.
*Michigan State at Wayne.

SATURDAY

MIDWEST

Notre Dame at Illinois.
Iowa at Indiana.
Minnesota at Ohio State.
Great Lakes at Wisconsin.
Purdue at Michigan.
Missouri at Nebraska.
Iowa State at Kansas State.
Elmhurst at Wheaton.
Macomb at Illinois Southern.
DeKalb at Concordia.
Kentucky State at Illinois Wesleyan.
Denison at Miami (O.).
Doane at Drake.
Baldwin Wallace at Wooster.
Lawrence at St. Thomas.

EAST.

Brooklyn College at Connecticut.
Darthmouth at Brown.
City College at New York U.
Colgate at Columbia.
Duke at Army.
Mulenberg at Franklin and Marshall.
Rutgers at Lafayette.
Navy at Pennsylvania.
West Virginia at Penn State.
Rochester at Yale.
Syracuse at Boston College.

SOUTH.

Arkansas at Mississippi.
Presbyterian at Auburn.
*Catawba at Fort Monroe.
Clemson at Tennessee.
Maryland at Florida.
Georgia at Louisiana State.
N. Carolina State at William & Mary.
N. Texas Aggies at Texas A. & M.
Oklahoma A. & M. at Tulsa.
*Oklahoma at Texas Christian.
Texas at Rice.
Southern Methodist at Tulane.
N. C. Preflight at Jacksonville Navy.
V. M. I. at Virginia.
*Third Air Force at Randolph Field.

WEST.

Washington at California.
St. Mary's at Southern California.

KEY PREP GAMES SET IN LOCAL LOOP

The coming weekend will be an important one in Denver's high school football races with first-place battles scheduled in both the public and parochial circuits, but activity thruout the state's other leagues will be lighter, altered or nonexistent because of the state teachers convention in Denver.

North and Manual, which with South share first place in Denver's public loop, clash at 8:30 a. m. at D. U. stadium Saturday while South engages East's potentially dangerous Angels at 10:30.

In the Parochial league St. Joseph's Bulldogs and St. Francis' Gremlins collide Sunday at Regis stadium at 1 o'clock. Both are currently undefeated. Regis, also unbeaten, meets an old nemesis, Mullen's Mustangs, at 3 o'clock.

Central Suburban league activity, dominated to date by the Wheatridge Farmers, finds the leaders enjoying an off week with second place Arvada playing at Golden Friday. Aurora plays host to Littleton in the other game. The standings:

TEAM—	Won.	Lost.	Pct.
Wheat Ridge	4	0	1.000
Arvada	3	1	.750
Golden	2	2	.500
Littleton	1	3	.250
Aurora	0	4	.000

Castle Rock plays at Lakewood and Westminster at Westwood in the Mountain Valley games Friday.

The power-laden Fort Collins Lambkins, who hope their thoughts of a state high school championship may prove to be more than wishful thinking, keep their fingers warm in the football pot this week with a non-conference game at Sterling Thursday.

The Lambkins, one of the strongest contenders for the state title, are in the driver's seat of the Northern conference with three wins in as many starts and 126 points to their opponents' seven. Fort Collins shellacked Englewood last week 32-0 while Boulder, last year's state titleholder, defeated Greeley 14-6, and Longmont blanked Loveland 20-0 in circuit clashes. The league standings.

Team—	W.	L.	Pct.	Pts.	Op.
Fort Collins	3	0	1.000	126	7
Boulder	2	1	.667	34	54
Longmont	2	1	.667	34	59
Greeley	1	2	.333	25	28
Englewood	1	2	.333	8	53
Loveland	0	3	.000	7	84

Colorado Springs, leading the South Central loop, hung up its fourth straight circuit victory by handing Trinidad an 18-7 setback, the Miners' first loss in sixteen games. Pueblo Central took a firm hold on second place with a 40-0 triumph over Centennial in an intracity game. Canon City crushed Walsenburg 25-6 to wind up the league schedule for last week.

Sterling's one touchdown edge in defeating Fort Morgan 19-13 gave it a monopoly on the Northeastern conference lead. Previously, Fort Morgan had shared honors.

Gunnison, Delta and Palisade lead the nine-team pack in the Central Western Slope conference. Gunnison has three victories in as many conference starts, while Delta and Palisade have two wins and no losses. Grand Junction and Paonia were tied in fourth with two victories and one defeat each.

Most games this week will be played earlier than the usual Friday because of the Colorado Education association conventions.

YOUNG IS TOPS IN THE BIG TEN

Chicago, Oct. 25.—(I. N. S.)—Claude (Buddy) Young, Illinois, fleet halfback, retained his lead in scoring and ground gaining in the western football conference, altho Illinois played outside the conference, against Pittsburgh, last Saturday, league statistics showed Wednesday.

His records are five touchdowns and 30 points for the scoring leadership and 285 yards gained for the top spot in the ground covering department in three games.

Buddy has just been accepted for military service, but it was believed he would finish out the football season as a civilian, altho he would not be able to defend his track titles next winter and spring.

John Yungwirth of Northwestern, a freshman like Young, completed four of eight attempted passes in the game the Wildcats lost to Indiana and held his lead in this department, having a mark of twenty-one completions for a total gain of 282 yards. Bob Hoernschemeyer of Indiana is second among the passers with fifteen completions in thirty-seven tries.

Ed Cody of Purdue and Bob Wiese of Michigan are tied for second place in scoring honors, each having 24 points.

'Y' TO OFFER BOYS BOXING LESSONS

The physical department of the Y Wednesday named Ted Robinson to coach a boys' boxing team. Robinson has had successful experience in the years past in teaching the boys how to box. Boxing classes at the Y will be held Tuesday and Friday and Saturday afternoons. Boys are invited to enroll in these classes.

Most Valuable Rookie

St. Louis, Oct. 25.—Sporting News, national baseball weekly, Wednesday named Boris (Babe) Martin, rookie outfielder for the Toledo Mudhens, the most valuable player in the American association.

Martin, who batted .350 in 114 games last season, also was voted the association's outstanding rookie. He is 23 and has received a medical discharge from the navy.

Utes Play Nevada

Salt Lake City, Oct. 25.—(A. P.)—Coach Ike Armstrong planned Wednesday to name his Utah university grid traveling squad which leaves Thursday for a game with Nevada at Reno Saturday.

He will have practically the whole squad to choose from as Grant Martin, an end, was the only man hurt in last week's Idaho Southern fray.

Table Tennis Meet Reaches Semifinals

The preseason table tennis tournament, which began play Tuesday night, will be carried thru the semifinals in Wednesday's session starting at 7:30 p. m. at the Denver Table Tennis club, 1405 Glenarm street.

Opening rounds in the singles events clicked off without a single upset as seeded favorites brushed aside first-round opponents. The results follow:

MEN'S SINGLES.

Harold McCoy defeated John Parsons, 21-7, 21-8, 21-12; Alden Bishop defeated Wayne Knox, 21-17, 21-11, 21-12; Jim Wolfe Jr. defeated Win Coady, 21-13, 21-15, 21-16; Clark Norcross defeated Jack Finlayson, 17-21, 21-16, 21-6, 19-21, 21-14; Cy Perkins defeated Herb Wilson, 21-9, 21-12, 21-5; George Norcross defeated Lieut. J. M. Metcalf, default; Dick King defeated Clarence Dillon, 21-13, 21-8, 21-9; Arnold Lau defeated James Ewing, 14-21, 21-11, 21-16, 21-12.

(Second Round.)

George Urbach defeated Dick King, 21-10, 21-15, 21-17; James Wolfe Sr. defeated McCoy, 21-9, 21-8, 21-15; Stan Peterson defeated C. Norcross, 21-11, 21-7, 21-14; Frank Haraway defeated James Wolfe Jr., 21-18, 21-14, 21-14; Ray Thomas defeated Perkins, 21-14, 21-15, 21-19; Sergt. Archie Gillies defeated Bishop, 21-13, 16-21, 17-21, 21-15, 21-14; Charles Cox defeated G. Norcross, 21-17 21-10, 21-14; Chick Matthews defeated A. Lau, 21-18, 21-18, 21-16.

MEN'S NOVICE SINGLES.

Kenneth Marquand defeated D. J. Lucas, 21-8 21-9, 21-10; Larry Thompson defeated Truman Anderson, 21-15, 21-16, 21-12; Arnold Lau defeated Jack Finlayson, 21-19, 19-21, 21-16, 27-25; Parsons defeated Worney, 21-13, 21-16, 21-12; Parsons defeated Wilson, 21-14, 21-18, 21-18.

WOMEN'S SINGLES.

Mary Ellen Russell defeated Kay Dillon, 21-13, 21-9, 21-16; Lydia Wolfe defeated Daisy Buhrmaster, 21-9, 21-17, 21-14; Bea Conover defeated Auleen Lau, 21-15, 21-18, 21-13; Ray Bishop defeated Helen Matthews, 12-21, 21-9, 21-18, 19-21, 21-15; Mary McCall defeated Bishop, 21-9, 21-5, 21-6; Rita Kerns defeated Russell, 21-14, 21-10, 21-13.

BOMBERS TO MEET GOOD NAVY OUTFIT

Colorado Springs, Colo., Oct. 25.—The Second Air Force Superbombers were preparing Wednesday to journey to the Sooner state next Sunday to meet the Norman Naval Air Station on the University of Oklahoma gridiron.

The Superbombers will meet a team which is undefeated in three starts against Oklahoma university, Arkansas University and the Amarillo Army Air Field.

In the meantime, the Superbombers' record shows seven victories in eight games, the latest coming last Saturday when the squad defeated the North Texas Aggies, 68-0, at Odessa, Texas.

Denver Boxer Loses

Los Angeles, Oct. 25.—Roy Miller, 164, Kansas City, Mo., Tuesday night punched out a quick second-round technical knockout win over Sergt. Gaston Miller, 169, Denver, who suffered a broken nose, in a scheduled ten-round bout at Olympic auditorium.

The Kansas City boxer sent his opponent down twice in the opening round.

TAYLOR BEATS JACKSON IN THRILLER

Twenty Knockdowns in Brawl Which Saw Winner Come Out of Sick Bed; Vannoy Decisioned By Fort Warren Battler.

WHILE a sprinkling of fans all but broke up the chairs in the city auditorium "Irish Johnny" Taylor of Oakland, Calif., battled his way off the canvas five times Tuesday night to slug his way to a decision over Jesse (James) Jackson, Fort Warren, Wyo., in a wild-eyed fracas that saw both men toe and toe in the tenth stanza still pointing for the knockout.

The cash customers were in for still another thrill when just after the referee lifted Taylor's arm in victory, the California battler fell flat on his face—as cold as a warden's heart.

There was a grand total of twenty knockdowns in all.

Down in his dressing room, where a physician was called to treat him, it was found Taylor had suffered a broken rib cartilage from a pile driver punch landed early in the fight by the Fort Warren G. I. **But crawling off the canvas to climb his adversary was the least of the story. Taylor disclosed he had left a hospital bed in Denver to take on the man mauling Warrenite, after three days of treatment for an intestinal ailment.**

Taylor's handlers thought he would be unable to make the fight and had arranged a substitute, but Taylor insisted he go on. He did—and how.

He was saved by the bell in the second after a terrific onslaught which had him over the ropes. Angered in the third by a bruising attack on his midriff, Taylor waded in with wild-eyed rights which uncannily found a mark on the G. I.'s left jaw, and after kissing the canvas five times in the first six heats, had his dusky opponent on the floor four times in the last go-'rounds.

Taylor was in and out of the ring so many times the fans at first couldn't tell whether he was one of the contestants or a judge wearing trunks.

The first three rounds gave every indication that Taylor would be elsewhere when the fight was over, as Jackson planted hard rights and lefts on Taylor's body.

The sixth had the fans who paid $1,788 (less 25 per cent tax) to witness the debacle standing up and cheering for a knockout and beating on the furniture.

In the fifth Taylor got the range on Jackson's jaw and had the stocky Jackson backpedaling and on the floor two times. In each of his knockdowns Taylor lacked the steam to put over the finishing punch.

After the fight it was learned Taylor had been medically discharged from the army last May with injuries suffered when a training plane cracked up with him.

Taylor weighed 147 and Jackson scaled 146.

The eight-round semifinal ended in an upset when Wilbert Meredith, Fort Warren bantamweight, slugged out a decision over Merle Vannoy, popular favorite with Denver fans.

Vannoy's defeat surprised the fans but demonstrated his ability to take it as well as dish it out. Vannoy's flashy left was always in his opponent's face, but he apparently could do no damage with it, while Meredith had no difficulty in putting the speed expert on the canvas six times for the first time in Vannoy's career.

In the preliminaries, Arthur Button, 154, knocked out Si Polander, 149, in the second; Willie Toy, 130, kayoed Happy Foera, 137, in the third, and Davy Ward, 126, of Peterson field chilled his buddy, Arthur Manzanares, 127, in the first.

Lost and Found 1

LOST—Two diamond rings, Thursday afternoon, Oct. 19th, in Brown Palace powder room. Valued for their sentiment. Party that found them will be liberally rewarded for their return. J. D. Treece, 941 Gas & Electric bldg., CHerry 6637 or EAst 4322.

LOST—Black zipper brief case between 6th and So. Emerson and Bdway, containing brown pocketbook, 2 ration books, gas coupons, considerable money, paint brushes and other incidentals. Liberal reward. Call PE. 8798 after 4:30 p. m.

LOST—Plain yellow gold engagement ring, white gold setting, 63-100 karat diamond with two mallies each side. Reward. TA. 0161 Mrs. Gardner.

LOST—Dark brown leather 2-fold-style bill fold, initials N. S. P. Keep money, no questions, liberal reward. M. S. Patterson, MA. 9792.

LOST—Boy's Buren wrist watch, leather strap, Friday, on 3 or 5 streetcar or on W. Archer near Bdway or downtown. Reward. PE. 1125.

LOST—Brown billfold containing identification papers, army officer's ration books, vicinity of Colfax and York st. James H. Vogel. MA. 0025.

LOST—Liberal reward for return of money lost from car at 17th and Champa or information leading to its return. D. J. Sebern, 1536 Welton street. TAbor 0175.

LOST—Green purse, containing ration books, billfold with driver's license, $10, etc.; No. 50 streetcar or on corner Curtis at 15th. EA. 6982.

LOST—Black female cocker spaniel puppy, 6 months old, in vicinity of Colorado boulevard and 8th avenue. Liberal reward. 744 Albion street.

LOST—Car keys and other keys on chain at filling station, 2300 Lawrence. Call TA. 9745. Reward.

LOST—Brown purse. Contains citizenship papers, wallet, coin purse, ration books. Reward. 1356 Downing. CH. 2177.

LOST—Black purse, left in cab Sat. night. Reward. Call Englewood 1511M. 2870 So. Grant.

LOST—Continental airlines identification passbook, containing valuable papers. Liberal reward. 1264 Marion. TA. 8409.

LOST—Small brindle bulldog, female, white on chest and face, harness; under veterinarian. PE. 7902.

LOST—Purse containing deer license, ration cards, other valuable papers. Reward. Phone Watts, MA. 4264.

LOST—Gold lavalliere with purple stone, on No. 14 street car. Reward offered. EM. 3355.

LOST—Lady's Bulova wrist watch, first anniversary present. Reward. Call GRand 5016

LOST—Camera and case, Detrola, Oct. 14 on 13th ave. bus. Generous reward. EM. 4250.

LOST—1935 Ford tire and wheel, Monday about 4:30 between 13th and Broadway and Alameda. $8 reward. KE. 0261.

LOST—Anyone seeing stray gray and white cat in past week please phone TA. 0470 Reward.

LOST—Brown billfold marked "M. I. L." Calif. driver's license, papers important for college; keep money. PE. 8347.

LOST—Lady's Gruen wristwatch with black cord band. KE. 1123, ext. 174, 8 to 5. Reward.

LOST—Close to Tiny Town, black purse. Papers valuable to owner. Call 48J2 Morrison. Reward.

LOST—Gas ration A book, license 1-62799. Bert La Fronico. Reward. 4130 St. Paul. EM. 8559.

LOST—Billfold, gift containing $16, driver's license. Reward. Arvada 106J.

LOST—Gold link bracelet, 3 red settings. Keepsake. Liberal reward. EM. 8217.

LOST—Black and white shepherd pup. Children's pet. Reward. 1521 Pearl.

LOST—$15 loose bills, Bryant bus or 28 car. Reward. GR. 2612.

LOST—Lady's shoes, May Co., Mon. p. m.; greatly needed. Phone EA. 7126. Reward.

LOST—Large tan purse, Sun. night at La Fiesta. Reward. PE. 0306.

LOST—Gladstone bag, Union Station and Page hotel. Initial M. J. Reward. CH. 8540

LOST—Glasses, in Denver Dry Goods case at Lowry field. Reward. RA. 0530.

LOST—Black and white Boston bull, Sun. night. Reward. GR. 5421.

LOST—Lace table cover in May Co. basement. Reward. PE. 6889 after 5 p. m.

LOST—2 strands pearl beads Sunday. TA. 6600.

LOST—Lady's rosegold wrist watch, between 5th-Osceola, 5th-Knox ct. CH. 5174.

$10 REWARD
For return black leather identification case containing badge, auto and operator's license, gas coupons and other papers. No questions asked. MA. 1345, EM. 6959.

FOUND—Female fox cocker spaniel. MA. 5603.

FOUND—Shepherd or collie puppy. RA. 0850.

Missing Persons 2

WANTED—Information at once concerning Ed McNeise, mine promoter. Lived in Buena Vista summer of 1942. To his advantage. Florence Theodoran, Buena Vista, Colo.

REWARD for whereabouts of Evelyn Ingersol and Fay Roberts Ingersol. See Nate Slohm, 4800 West Colfax.

Personals 3

MEN, WOMEN! OLD AT 40, 50, 60! Want to feel peppy, years younger? Ostrex Tonic Tablets pep up bodies lacking iron!, also contain vitamin B1, calcium. 35c trial size now only 29c. At all druggists—in Denver at Walgreen's and Republic Drug.

DR. LORANCE, after serious illness, will return to Gypsy Tea Room from 3 to 5. Reservations only. KE. 2441 or TA. 2307 Sundays, room 208.

BLOOD TESTS
—For Marriage
Diagnostic Laboratories, 639 Empire Bldg.

DRESSMAKING AND ALTERATIONS
Expert workmanship; immediate service.
MAR-RUE SEWING SALON
KE. 2847. Suite 11 Fontius bldg.

PREGNANCY TESTS
—In 1 Hour.
Diagnostic Laboratories, 639 Empire Bldg.

AN EXPERT guidance on personal matters. 716 University bldg. 10 to 4. TA. 4731.

WANTED—Used washing machines Pay top prices. 919 E. 18th ave., apt. 1.

Situations Wanted—Female 4

ACCT., BOOKKEEPER, part-time. Your office, my home. Tax reports. MA. 0654.

AM. JAPANESE girl wants housework by day. TA. 4307 between 9-11 a. m.

CLEANING Friday. 8 hours. PE. 4015.

EXCELLENT massage by experienced nurse, in your home. Refs. TA. 5719.

EXP. practical nurse, any case. Doctor's reference. Home nights. KE. 4253, room 320

HOLLAND girl, 15, wants work mornings. South Denver preferred. SPruce 6535.

LIGHT housework. Middleaged lady. Adults. Box 9, H87-Post

MIDDLEAGED couple, man employed. Wife good cook., exp. nurse. Would care for invalid or elderly couple for home more than wages. Ref. Box 8, T 87-Post.

NURSEMAID—Dependable person, care of child in your home. Salary, $20 wk. CH. 5780.

RELIABLE woman house cleaning, wood work, windows, $7.50 da. TA. 2416.

SEWING, alterations, mending, relining. Reasonable. CH. 0906.

SOLDIER'S wife with 2-yr.-old girl wants housework in nice plain adult home. Good typist. Ref. KE. 8053.

Situations Wanted—Male 5

A-1 JAPANESE wants position for boarding house or hotel kitchen help. Exp., have best refs. MA. 4790.

ACCOUNTANT wants small set book or part time work. TA. 0575.

CHEF and second cook would like hotel, club or restaurant. Box 8, M87-Post.

ENGINEER—Exec. desires permanent position in Denver area; 16 yrs. experience in mech. and some elec.; 9 yrs. chf. eng. in Chicago area; age 40 yrs. Box 3, D87-Post.

EXPER. boy desires job on mt. ranch. Box 2, Y87-Post.

EXPERT consultant on employee efficiency. 716 University bldg., 10 to 4. TA. 4731.

FOOD products salesman, age 45. Twenty years experience sales to the retailer chains and jobbers. Want three days work a week. A. C. B., 917 E. 13th ave., Denver.

JAPANESE-American, honorably discharged from army, wishes work as wool presser or rough spotter. Experienced. Box 8, X87-Post.

MAN with dump truck wants job hauling. Call AL. 0997.

RESPONSIBLE Christian, 39, married, excellent education, has avail. certificate successful, varied, industrial experience, administrative supervising, liaison, office managerial, engineering background. Denver or travel. Box 8, Y87-Post.

YOUNG man, good bass voice, desires quartet, choir work, show. PE. 3227.

Day Nurseries and Summer Camps 6

BABY CRADLE NURSERY
Exclusively for babies under 1 year. Licensed by city and state. Prewar nursery with well-established reputation. Doctor's references. 1036 Grant KE. 8573.

JOHNSON BABY NURSERY
1035 10TH ST.
KE. 7512.

MISS MUFFET resident nursery, girls, 2-5 years. Best food and care. Lic. DE. 0646.

CARE for children in my home by hour. Geraldine Hurst, 1549 Syracuse st.

CARE of 1 child, age 2 to 4; references; private home. SP. 6979.

WILL care for small child or baby in my home, days. TA. 8370.

LICENSED to care for babies in my home; undernourished, underprivileged given special care. GR. 0207.

Employment Agencies and War Industries 7

WANTED ARC WELDERS
AND LABORERS.
STEADY POSITION.
MUST HAVE STATEMENT.
HOWRY-BERG
2949 N. SPEER GR. 1616

GIRLS for inspection work, day or swing shift, no experience necessary. Availability certificate required. H. P. Bunn Manufacturing Co., 201 Broadway.

Employment Agencies and War Industries 7

DU PONT NEEDS
CONSTRUCTION MEN

YOU ARE URGENTLY NEEDED AT ONCE ON PACIFIC NORTHWEST CONSTRUCTION PROJECT

This project rated by the army, navy and war manpower commission as extremely important to your country.

TRANSPORTATION ADVANCED—
ATTRACTIVE SCALE OF WAGES

Work week of 54 hours—time and one-half for work in excess of 40 hours.

FOLLOWING CRAFTS NEEDED IMMEDIATELY

Construction laborers, protective firemen, sheet metal workers, Machinists (Shop) Telephone Operators

MUST BE CITIZEN OF U. S A.

IMMEDIATE LIVING FACILITIES AVAILABLE FOR EMPLOYED PERSONS ONLY

Applicants must bring draft registration and classification, social security card and proof of citizenship.

Anyone presently employed in essential industry or who leaves essential work to apply will not be considered.

Company representatives will interview applicants at

U. S. EMPLOYMENT SERVICE
WAR MANPOWER COMMISSION
550 BROADWAY OR 1316 18TH ST., DENVER, COLORADO

Many attractive positions are available with

SANTA FE RAILWAY CO.

Some of these are
BRAKEMEN, SWITCHMEN AND LOCOMOTIVE FIREMEN
BRIDGE AND BUILDING CARPENTERS, PAINTERS AND HELPERS
CAR MEN AND HELPERS
MACHINISTS, ELECTRICIANS, BOILERMAKERS, ALSO THEIR APPRENTICES AND HELPERS
TELEGRAPHERS AND APPRENTICES
TELEGRAPH LINEMEN AND GROUNDMEN
SIGNALMEN, ASST. SIGNALMEN AND HELPERS
WATER SERVICE MECHANICS AND HELPERS
STATION CLERKS
MECHANICAL DEPARTMENT LABORERS
SECTION LABORERS
EXTRA GANG LABORERS

APPLY TO
THE A. T. & S. F. RY. CO
524 17th St.
or
U. S. Railroad Retirement Board
1717 Champa St.
Statement of Availability Required.

PATROLMEN NEEDED
ON
PACIFIC NORTHWEST PROJECT
TRANSPORTATION ADVANCED
ATTRACTIVE SCALE OF WAGES

WORK WEEK 54 HOURS, TIME AND ONE-HALF FOR WORK IN EXCESS OF 40 HOURS.

MUST BE A CITIZEN OF THE U. S. A.

IMMEDIATE LIVING FACILITIES AVAILABLE FOR EMPLOYED PERSONS ONLY.

APPLICANTS MUST BRING DRAFT REGISTRATION AND CLASSIFICATION, SOCIAL SECURITY CARD, AND PROOF OF CITIZENSHIP.

COMPANY REPRESENTATIVE WILL INTERVIEW APPLICANTS. MUST HAVE STATEMENT OF AVAILABILITY.

U. S. EMPLOYMENT SERVICE
WAR MANPOWER COMMISSION
550 Broadway Denver, Colo.

BOEING AIRCRAFT COMPANY
Needs Help to Build the
B-29 SUPERFORTRESS

Men and women are eligible.

Experience not necessary.

Paid while training.

Excellent factory working conditions.

Free transportation to west coast.

Adequate housing available.

48-hour work week—time and one-half over 40 hours.

A war job you can do.

Do not phone. Apply in person at

WAR MANPOWER COMMISSION, UNITED STATES EMPLOYMENT SERVICE, 550 Broadway.

Only applicants who are eligible under the WMC Employment Stabilization and Priority Referral Programs will be interviewed.

NEEDED AT ONCE
ON PACIFIC NORTHWEST CONSTRUCTION PROJECT
STEAMFITTERS, PLUMBERS, COMBINATION STEAMFITTERS WELDORS
All the above must have Paid-up Journeymen Card—A. F. of L.

Work week 54 hours—Time and one-half in excess of 40 hours. Transportation Advanced—Attractive Wages.

MUST BE CITIZEN OF U. S. A.

Immediate living facilities available for employed persons only. Applicants must bring social security card and proof of citizenship. Anyone presently employed in essential industry or who leaves essential work to apply will not be considered.

Company Representative will interview applicants at
U. S. EMPLOYMENT SERVICE
WAR MANPOWER COMMISSION
550 BROADWAY, DENVER, COLO.

WOMEN FOR CLERICAL
AND COMPTOMETER JOBS

Are you looking for a permanent office job in pleasant surroundings? Can you do general clerical office work or operate a comptometer?

If you can you'll want to drop in and talk to us, and we'll be glad to tell you about the good openings we now have. The Gates Rubber Co. is expanding fast; it has a big postwar future. This is your chance to get a good job with a permanent industry.

For more information apply at The Gates Rubber Co., 999 So. Broadway (take car No. 3), or Gates Downtown Office (824 17th st.), or the U. S. Employment Service, 550 Broadway. Certificate of availability required.

MEN FOR LIGHT MACHINE WORK
18 to 45 Years of Age

Permanent employment. Become affiliated with a long-established Denver firm now doing 100% war work and one that will continue after the war is won. 48 hours per week. Only those who are permanent Denver residents need apply. Prefer men with some mechanical experience. Good opportunity to learn automatic machine work. You must have statement of availability from U. S. employment service.

Apply 9 a. m. to 4 p. m.
WRIGHT & McGILL COMPANY
1463 York Street.

FACTORY JOBS FOR
WOMEN, 18-40

Real opportunity for women in Denver's largest permanent industry. Good pay. No previous factory experience required.

For more information go to either of the Gates Downtown Employment Offices (1615 Larimer or 824 17th street)—the U. S. Employment Service (550 Broadway)—or the Gates plant (999 South Broadway). Statement of availability required.

MEN NEEDED
IN ESSENTIAL INDUSTRY AS WAREHOUSE MAN. GOOD WORKING CONDITIONS WITH WAGES ABOVE AVERAGE. 48-HOUR WEEK. CONSIDER YOUR FUTURE BY ASKING FOR MR. DAVIS, AT OMAR MILLS 64TH AND BRIGHTON BLVD. Statement of availability required.

FACTORY JOBS FOR
MEN, 18-60

Act now—and have the opportunity to make a permanent place for yourself in permanent Denver industry. Good pay. No previous factory experience required.

For more information go to either of the Gates Downtown Employment Offices (1615 Larimer or 824 17th street)—the U. S. Employment Service (550 Broadway)—or the Gates plant (999 South Broadway). Statement of availability required.

PLATE SHOP HELPERS
FOR CRITICAL WAR WORK
48-HOUR WEEK
EATON METAL PRODUCTS CO.
4800 YORK
Anyone employed in essential activities within the last 60 days must have statement of availability.

MECHANICAL DESIGNER for precision instrument work, college degree or equivalent in experience desired. Good chance for young man to advance in company with postwar future. Essential industry. Metron Instrument Co., 432 Lincoln st. RA. 3131. Statement of availability necessary.

NIGHT WATCHMAN
NEED IN ESSENTIAL INDUSTRY. 7-DAY 63-HR. WEEK. MUST BE SOBER AND RELIABLE WITH GOOD REFERENCE. GOOD WAGES. PERMANENT TA. 7106 FOR APPOINTMENT, MR. SHAVLIK. Statement of availability required.

Employment Agencies and War Industries 7

C. B. & Q. R. R. or C. & S. RY.
NEEDS
LOCOMOTIVE FIREMEN
MECHANICS, APPRENTICES, AGE 16-25
MACHINISTS, BOILERMAKERS
B. & B. CARPENTERS, B. & B. HELPERS
PIPEFITTERS
TELEGRAPH OPERATORS
SWITCHMEN AND BRAKEMEN
(Experienced—Age Limit 65)
(Inexperienced 18 to 50 Yrs.)
MECHANIC HELPERS
CARMEN, LINEMEN
GROUND MEN, SECTION LABORERS
EXTRA GANG LABORERS
SHOP AND ROUNDHOUSE LABORERS
STORE LABORERS
FREIGHT HANDLERS IN DENVER
APPLY
U. S. RAILROAD RETIREMENT BOARD
1717 CHAMPA, OR
C. B. & Q. R. R. or C. & S. RY.
EMPLOYMENT OFFICE
1507 17TH STREET
Statement of availability required.

STATIONARY ENGINEER
Opening for stationary engineer at good starting rate, with opportunity for quick advancement. Chance for connection with Denver's biggest permanent industry, with even bigger postwar future manufacturing rubber products to meet worldwide demand. City license preferred, but not required.

If you want more information about this good-paying position, go to either of the Gates Downtown Employment Offices (1615 Larimer or 824 17th st.), or the U. S. Employment Service (550 Broadway), or the Gates plant (999 So. Broadway). Statement of availability required.

EXCELLENT FUTURE
Offered young men age 21 to 27 with college education, engineering or business administration, desiring work in sales. Discharged soldier or draft exempt. Will start in Denver branch office of National Manufacturing Co. in charge of sales promotion while learning business. Good advancement and future salary open.

GLENN B. WILSON
EMPLOYMENT SPECIALISTS,
306 CONTINENTAL OIL BLDG.

THE
MERCHANTS BISCUIT CO.
SUPREME BAKERS
HAVE
Positions open for men and women that will make you
PROUD
OF YOUR PART IN THE WAR EFFORT.
APPLY PERSONNEL OFFICE
9TH AND WALNUT STREETS.
Statement of availability required.

WOMEN, 19-35
Good pay for a few hours each evening. We are just starting evenin service in our pleasant cafeteria and have openings for several clean, neat women. Steam table and bus girl jobs. You can work from 5 to 10 each evening and earn good pay. For more information apply at The Gates Rubber Co., 999 So. Broadway (take car No. 3), or Gates Downtown Employment Office (824 17th st.), or the U. S. Employment Service, 550 Broadway. Certificate of availability required.

YOUR CHOICE PERMANENT OR TEMPORARY EMPLOYMENT. OVER 50 OPENINGS IMMEDIATELY FOR WOMEN AS SEWING MACHINE OPERATORS, INSPECTORS, MARKERS, PACKERS AND STOCKROOM GIRLS. EXPERIENCE HELPFUL BUT NOT NECESSARY. APPLY THOMAS WAR PRODUCTS, 531 BROADWAY, OR U. S. E. S., 550 BROADWAY.

4 STENOGRAPHERS—We have 4 interesting jobs for stenographers now open in the office of our rapidly expanding company, 44-hour week. If you want to know more about these 4 good jobs, apply at The Gates Rubber Co., 999 So. Broadway (take car No. 3), or Gates Downtown Employment Office (824 17th st.), or the U. S. Employment Service, 550 Broadway. Certificate of availability required.

EXCELLENT OPENINGS
IN ESSENTIAL FOOD PLANT
Men and women, age 18-60. Experience not necessary. Good pay. Rapid advancement.
THE NATIONAL BISCUIT CO.
3100 E. 40TH AVE. OR
THE UNITED STATES EMPLOYMENT SERVICE, 550 BROADWAY.
Anyone employed in essential industry last 60 days must have statement of availability.

YOUNG GIRLS
AGE 17 TO 21
WONDERFUL OPPORTUNITY EARN GOOD MONEY WHILE YOU LEARN TO BE A POWER SEWING MACHINE OPERATOR. QUICK ADVANCEMENTS.
APPLY THOMAS WAR PRODUCTS
531 BROADWAY

2 COLORED girls, 18-35, for bus girls in our coffee shop, afternoon or graveyard shift. For more information call at the Gates Rubber Co., 999 So. Broadway (take car No. 3), or Gates Downtown Employment office (824 17th st.), or the U. S. Employment Service, 550 Broadway. Certificate of availability required.

WANTED IMMEDIATELY
Skilled and unskilled men for all-around metal mine work Permanent. Highest salaries allowable under manpower approval. Modern living quarters if desired. Statement of availability required. Apply in person at 500 E. & C. bldg., cor. 17th and Curtis sts.

JOHN R. HASTINGS
EMPLOYMENT SERVICE
INDUSTRIAL CONSULTANT
VERY FINE POSITION OPEN
MAin 5617. 423 First National Bank Bldg.

BRASS molders wanted. See Ralph Gasser, Wright Engineering & Supply Co., 1300 So. Bannock. Statement of availability required. Established 1918.

WANTED—First-class tool and die makers. Wright Engineering & Supply Co., Est. 1918, 1300 So. Bannock. Statement of availability required.

WANTED—Egg candler in essential industry, 40-hour week plus time and ¼ overtime. MA. 5231, ext. 12. Statement of availability required.

Help Wanted—Female 8

ARMY WIVES
WE WILL HIRE YOU

If you are free 30 days or more we have a job for you. No experience necessary. We will train you while learning. However, if you have had experience the starting salary will be commensurate.

We offer you clean working conditions. Modern recreation rooms, modern cafeteria, liberal discount on all merchandise, 40-hr. week with time and a half for overtime, regular increases to satisfactory people.

We have jobs open in the following: Package wrappers, package sorters, billers, typists, order fillers, checkers, stock helpers, clerical workers.

Come to the Mail Order Personnel office on the 8th floor today. Employment office open from 8:30 a. m. to 9 p. m. Fridays.

WARDS OFFER YOU OPPORTUNITY
MONTGOMERY WARD

A-1 ABLE girl or 2 girls or couple, cooking, housework, upstairs bedroom, bath, good working cond. Top wages. American Japanese please apply, references req. EA. 8023.

A-1 ABLE GIRL OR WOMAN
Assist general housework, stay on place. Good wages, good home. EA. 1400 or 140 Dahlia.

A1 ABLE girl. Housework. 5 days week. Stay thru dinner hour, $10 wk. 703 Forest EMerson 7828.

A-1 ABLE girl or soldier's wife, housework. Will have good home. 726 Forest, EM. 0988.

A-1 ABLE girl, general housework, pleasant small home. Private room, bath, no washing. $60. EA. 6350.

A-1 ABLE GIRL OR SOLDIER'S WIFE, HOUSE WORK, NO COOKING, NO WASHING, $15 PER WEEK. EA. 4425.

A-1 ABLE white or American-Japanese woman, cook, hskper. Bungalow. $90. EM. 8337.

A-1 ABLE girl for general housework, no heavy cleaning or laundry, best wages. 5435 E. 6th ave. EM. 0868.

A-1 ABLE girl, general housework, no cooking, stay nights. KE. 7352.

A 1 COOK and light housework, excellent wages. 601 Milwaukee. EA. 4075.

A-1 EXP. maid, general hswk. No cooking or laundry. Assist children. Upstairs quarters. Near carline. American-Japanese acceptable. $75 to start. Refs. EA. 6561.

A-1 EXPERIENCED waitress. Straight shift. High earnings. Closed Tuesdays. Huntington's Restaurant, 1570 Broadway.

A-1 EXP. governess for two children; best wages, good home, ref. required. Box 8, P87-Post.

A-1 GIRL OR WOMAN—GENERAL HSWK. MONDAY TROUGH FRIDAY. HOME NIGHTS. KE. 0871.

A-1 HOFFMAN pressers, steady, good wages. Call 1542 Colo. blvd. EA. 8010.

A-1 GIRL or woman for housework. No laundry or heavy cleaning; good wages. EM. 4116.

A-1 SEAMSTRESS. Triangle Cleaners, 1827 Park ave.

A-1 STENOGRAPHER, SOME DICTATION NECESSARY. APPLY MISS DAVIS, KORTZ-LEE JEWELRY CO., 16TH AND STOUT.

A-1 WOMAN, general hswk. including laundry. pvt. room upstairs, extra time off. Good wages. 4 in family. EA. 0556.

A-1 WOMAN cook for boys' home. Board and room, good salary. Call SP. 4906.

A-1 WOMAN—Light maintenance work. Large building. Day work. No Sunday. A man's pay. Permanent. Box 9, G68-Post.

A CAPABLE girl, 12 till 8, or school girl assist hswk., cooking. No laundry, good wages. EA. 0640.

A FEW women wanted, part time work, mornings or afternoons. Silver State Laundry, Broadway at 25th.

A GIRL
FOR STOCK WORK IN
CLOTH COATS AND FURS
HOPPER FURS
1626 CALIFORNIA

A GIRL for small lunch counter, no liquor served, $4 starting. Danny's Place, 1120 15th st.

A GIRL or woman wanted to help and cashier in fruit store. 615 E. 13th ave.

A GOOD home for the right party. 2 adults with 7-mo.-old baby desire housekeeper and cook in 6-room bungalow on E. 17th ave. parkway. Unusually nice room with pvt. bath. Convenient location Good wages. Refs. For appt. for interview call EA. 7502. 6115 E. 17th ave.

Help Wanted—Female 8

DO YOU WANT A
GOOD JOB?

No experience is necessary. We will train you and you will be paid while learning one of the following:

PACKAGE WRAPPERS
MAIL OPENERS
PACKAGE SORTERS
ORDER HANDLERS
PACKAGE SEALERS
STOCK HELPERS
OFFICE CLERKS

If you are looking for a position with a postwar future or if you are interested in making extra money between now and Christmas you should come to our employment office today.

If you've had experience you will be paid accordingly. We offer you clean working conditions, regular hours, no night or shift work, 5 days a week, time and a half for overtime.

Liberal discount on all merchandise you or your family purchase, and regular salary increases to qualified people.

APPLY EMPLOYMENT OFFICE
8TH FLOOR
REMEMBER
WARDS OFFER YOU OPPORTUNITY
MONTGOMERY WARD
Employment office open 8:30 a. m. to 9 p. m. Fridays.
MAIL ORDER DIVISION
EIGHTH FLOOR EMPLOYMENT OFFICE

A LAYOUT ARTIST
If you can make snappy newspaper layouts, we have a real job waiting for you. Bring samples.
MAX GOLDBERG, ADV. AGENCY
611 Railway Exchange Bldg.

A PERMANENT Denver resident for office clerk. New Method Cleaners, 939 E. Colfax.

A RELIABLE woman to take working mother's place in lovely home; top salary. Must have ref. TA. 3319.

A SCHOOLGIRL or service man's wife with some cooking experience; stay nights. EM. 3469.

A TRUSTWORTHY, healthy person who likes children to stay occasional afternoons and eves with 2 boys, 5 and 8. Must be able to furnish your own transp. Refs required. Name your own price. EM. 7100.

A WAITRESS—$20 per week. Plenty of tips. Apply 6 p. m. Club Paladium, 500 W. Colfax.

A YOUNG lady to work in fancy grocery store. 415 16th st.

A YOUNG lady to clerk in jewelry store. Steady position. Box 8, M42-Post.

ALERT young woman, gen. housework including cooking; bungalow; adults; no laundry. White or Am. Jap. with refs., $80 per mo. 333 Ivy st. DE. 1242.

ALERT girls wanted, all depts., no experience necessary. Westminster Laundry, 1833 Welton.

ATTENDANTS—STATE HOME AT RIDGE, COLO, $60 PER MONTH WITH FULL MAINTENANCE. NO EXPERIENCE NECESSARY. PHONE ARVADA 133.

ATTENTION LADIES, LOOK!
You are urgently needed for good paying jobs for now and postwar. Automatic press operators, mangle operators, wrappers, sorters and markers. Apply
WASHINGTON LAUNDRY
723 East Colfax.

ATTRACTIVE bar assistants. No experience necessary. 52c per hour to start, 8 hours per day, 6 days. Calvert Inn, 1211 E. Colfax.

BAKERY SHOP work, icing, etc.; part time, steady. Mrs. Hurd's Bakery, 4620 E. 23d av.

BAUR'S
WAITRESSES—FOUNTAIN GIRLS
UNIFORMS FURNISHED
NO SUNDAY WORK
APPLY 1512 CURTIS

BAUR'S
COLORED DISHWASHERS, BUS GIRLS
APPLY 1512 CURTIS.

BILLERS
CLERICAL POSITIONS
LEARN TO FIGURE CUSTOMERS' SALES SLIPS ON MAIL ORDER PURCHASES. YOU MUST HAVE A GOOD KNOWLEDGE OF ARITHMETIC. WE TRAIN YOU AND OFFER A GOOD STARTING SALARY TO QUALIFIED PEOPLE. 5 DAYS A WEEK, TIME AND ONE-HALF FOR OVERTIME.
REMEMBER
WARDS OFFER YOU OPPORTUNITY
MONTGOMERY WARD
EMPLOYMENT OFFICE
Open 8:30 A. M. to 9 P. M. Fridays
MAIL ORDER DIVISION
8TH FLOOR EMPLOYMENT OFFICE

BRIGHT young girl to learn multigraphing, good pay while learning. Zelkin Brothers, 102 Interstate Trust building.

CAPABLE WHITE PERSON, ASSIST HSWK., BENDIX WASHING MACHINE AND DISHWASHER ROOM, BOARD, WAGES OR HOME NIGHTS IF LIVING VICINITY, 100 SO. CHERRY, CALL EM. 6721.

CAPABLE LADY, AGE BETWEEN 25 AND 35 YEARS. SOME KNOWLEDGE OF BOOKKEEPING. JEWELRY STORE. GOOD SALARY. 1521 CHAMPA.

CAPABLE bookkeeper and office girl. 1701 E. Colfax.

CAPABLE housekeeper for 3 adults. Bungalow. No heavy laundry. Room, board and $65 mo. EM. 3188, TA. 7002.

CLEANING woman and tray woman for small hospital. EA. 2203.

CLEAN JOB; someone living near 847 Pearl, wash dishes morning and evening.

CLERK—Surgical supplies. 229 16th st. Permanent.

COLORED GIRLS AND WOMEN FOR SHIRT PRESSED OPERATORS NO EXPERIENCE NECESSARY PERMANENT POSITION. GOOD SALARY. LANTZ LAUNDRY, 17 BDWAY.

COLORED GIRLS
For floor work. Full or parttime. 6-day week. Hoff Schroeder Cafeteria. 616 16th st.

COLORED MAID. GOOD SALARY. PERMANENT POSITION. MARTIN DRESS SHOP, 1770 BROADWAY.

COLORED MAID
AMTER'S, 523 16TH ST.

COMPTOMETER OPERATORS
Pleasant regular hours, congenial surroundings, permanent work.
APPLY PERSONNEL OFFICE
THE MAY CO.

COOK AND CARE OF FIRST FLOOR ONLY. NO LAUNDRY, PVT. ROOM AND BATH, $90 MO. ALL DAY THURS. AND EVERY OTHER SUNDAY FULL DAYS OFF. 110 SO. UNIVERSITY, RA. 0392.

COOKS
DISHWASHERS
PANTRY WOMEN
MURPHY'S, NO. 2 BROADWAY

COOK—Small cafe, 7 to 3. 3512 E. Colfax. EA. 9833.

COOK—COLORADO CHRISTIAN HOME. PHONE GR. 1968.

DISHWASHER WANTED. EDELWEISS RESTAURANT. 1644 GLENARM PL.

DISHWASHER, ALSO WAITRESS. COLORADO CHRISTIAN HOME. GR. 1968.

DONUT shop floor girls. No Sundays or evenings. Uniforms and meals. 1613 Stout.

EARN CHRISTMAS MONEY
between now and Christmas? Would you like to earn extra shopping money? In order to handle our increased volume at Christmas we have numerous positions open now. No experience necessary. You receive regular salary while you are being trained for your new job. No night or shift work, 40-hour week with time and a half for overtime. Liberal discount on merchandise. Salary advancement to qualified people and many other advantages.

Start earning Christmas money now.

Come to our employment office any day, Monday thru Saturday.

REMEMBER
WARDS OFFER YOU OPPORTUNITY
MONTGOMERY WARD
EMPLOYMENT OFFICE
Open 8:30 A. M. to 9 P. M. Fridays
MAIL ORDER DIVISION
EIGHTH FLOOR EMPLOYMENT OFFICE

EARN SOME EXTRA MONEY
For Christmas. Full time work from now until Christmas. Sales work in departments, neckwear, handkerchiefs, stationery, men's furnishings. Openings in Service departments for transfer work, packers, comptometer operators, cashiers, clerical work in credit office. Some of these are permanent openings. Pleasant hours, congenial atmosphere—you will like working at the MAY COMPANY. Please apply Personnel office—Mezzanine.
THE MAY COMPANY

ELEVATOR PILOTS
GIRLS BETWEEN 20 AND 25 YEARS OF AGE WITH SOME EXP. STEADY POSITIONS. EXCELLENT WORKING CONDITIONS. APPLY PERSONNEL OFFICE. DENVER DRY GOODS CO.

EXPERIENCED waitress. Good wages. Home Dairy Restaurant, 1641 Welton.

EXPERIENCED girl for general office work. With knowledge of bookkeeping. References.
CRYSTAL LAUNDRY
636 So. Broadway.

EXPERIENCED bookkeeper, stenographer for old established firm. Forty-hour week. Only those wanting permanent position need apply. KE. 3267.

EXP. WAITRESS, $25 WK.; EVENING SHIFT. BEST WORKING CONDITION. DE LUXE BAR AND CAFE, 1922 EAST COLFAX.

EXP. fountain help, full or part-time, day or night shift; uniforms furn. Apply fountain manager, Dansberry Pharmacy, 14th and Champa.

EXPERIENCED WAITRESSES WANTED
Good Pay, Pleasant Surroundings
Edelweiss Restaurant. 1644 Glenarm.

EXPERIENCED checking girl, steady work, good wages. Royal Cleaners, 2268 So. Broadway.

EXPERIENCED WAITRESSES
Good pay, plus meals and tips.
La Fiesta Cafe, 117 Broadway.

EXP. TOP cook straight shift, no Sat. night Sunday or holiday work. Apply Y. W. C. A. 1545 Tremont.

EXPERIENCED maid for general housework for family two adults. 191 Race.

EXPERIENCED rough dry marker and sorter. Cascade Laundry, 1843 Market.

Help Wanted—Female 8

GIRLS
No experience is necessary. We will train you and you will be paid while learning one of the following:
PACKAGE WRAPPERS
MAIL OPENERS
PACKAGE SORTERS
ORDER HANDLERS
PACKAGE SEALERS
STOCK HELPERS
OFFICE CLERKS

If you are looking for a position with a postwar future or if you are interested in making extra money between now and Christmas you should come to our employment office today.

If you've had experience you will be paid accordingly. We offer you clean working conditions, regular hours, no night or shift work; 5 days a week, time and a half for overtime.

Liberal discount on all merchandise you or your family purchase, and regular salary increases to qualified people.

APPLY EMPLOYMENT OFFICE
8TH FLOOR
EMPLOYMENT OFFICE
Open 8:30 A. M. to 9 P. M. Fridays
REMEMBER
WARDS OFFER YOU OPPORTUNITY
MONTGOMERY WARD

EXPERIENCED film developer and contact printer for photographic studio. Rembrandt Studio, 1524 California.

EXP. BAKERS helper, straight shift, no Sat. night, Sunday or holiday work. Apply Y. W. C. A. 1545 Tremont.

EXPERIENCED seamstress wanted. Must be steady worker. $20 to start. Apply Arcade Cleaners, 739 E. 26th ave.

EXPERIENCED hand buttonhole maker, 71c per hour. Also power machine operators and hand sewers. Apply 1029 17th st.

EXP. HEAD MARKER FOR ROUGH DRY DEPT. DENVER SANITARY LAUNDRY, 820 W. 8TH AVE.

EXPERIENCED or inexperienced girl to help with general housework and cooking. Good room and wages. CH 7720.

EXP. WOMAN to serve on dessert counter. No Saturday night, Sunday or holiday work. Apply Y. W. C. A. 1545 Tremont.

EXPERIENCED counter waitresses. Good salary. Manhattan Restaurant, 1635 Larimer MAin 5443.

EXP. housekeeper and cook for one person, $100 mo. Refs. exchanged. Full charge. EA. 5286. Must be good cook.

EXPERIENCED beauty operator, guarantee, commission. KE. 9553.

EXPERIENCED bookkeeper. good salary, permanent. 2644 West Colfax.

EXP. WAITRESS wanted. No liquor, just good food. Victory Grill. 1710 Curtis.

EXP. FRY COOK. STILWILL'S, 1942 BROADWAY.

EXP. day waitress, $24 week and meals. Kelley's Grill, 3940 York, CH. 9390.

EXP. plain cook. No entertaining. 6-day week. Good wages. DE. 0646.

EXP. fountain girls, waitresses, curb girls. Oasis Drive Inn, 1729 E. Colfax.

EXP. silk presser, good job for right party. Steady. A. B. C. Cleaners, 1250 E. Colfax.

EXPERIENCED feeders and folders wanted. Westminster Laundry, 1833 Welton.

EXPERIENCED waitress, also part time girl. New China Cafe 732 East Colfax.

EXPERIENCED WAITRESSES
BLUE PARROT INN. 1718 BROADWAY.

EXPERIENCED maid. Hotel Denver. 1647 WELTON.

EXPERIENCED chicken pickers. Denver Poultry, 545 Santa Fe.

EXP. curb girls and fountain girls, over 18. Pick-a-Rib, Speer and Broadway.

EXP. CANDY SALES LADIES. 302 17TH ST.

EXPERIENCED fountain girl at 11th Avenue Pharmacy, 1090 Broadway.

EXPERIENCED houseworker. Assist with children. Good salary. Aurora 346R.

FOLKNER'S
Women and men to make evergreen rope, wreaths and grave blankets. 801 Broadway.

FOUNTAIN GIRLS
WITH SOME WAITRESS EXPERIENCE. STEADY POSITION, EXCELLENT WORKING CONDITIONS. APPLY PERSONNEL OFFICE.
DENVER DRY GOODS CO.

FOUNTAIN help from 4:30 p. m. to 10:30 p. m. Corona Drug, 9th and Corona.

GENERAL OFFICE HELP
WITH SOME EXPERIENCE IN GENERAL OFFICE WORK. STEADY POSITION, PLEASANT SURROUNDINGS. EXCELLENT WORKING CONDITIONS. APPLY PERSONNEL OFFICE.
DENVER DRY GOODS CO.

GIRLS AND WOMEN
Immediate Openings
Flat Department
Press Operators
Hand Ironers
Markers and Assorters
SILVER STATE LAUNDRY
Broadway at 25th St.

GIRLS AND WOMEN
We have steady employment for experienced or inexperienced workers. We will train you. Openings in all departments. Good wages, good working conditions, time and ½ for overtime.
CASCADE LAUNDRY, 1843 MARKET

GIRL to work in dental laboratory, few errands to run. Must be over 16. 419 Mack blvg.

GENERAL SALES PEOPLE
We have several nice openings in our better departments for salespeople looking for regular employment.
Do not make application unless you want to work.
APPLY PERSONNEL OFFICE
DENVER DRY GOODS CO.

GIRLS TO PRESS SHIRTS ON MACHINE. EXPERIENCE NOT NECESSARY. TOP WAGES.
GIGANTIC LAUNDRY, 700 E. COLFAX.

GIRLS to work in dinrm., no liquor served, good salary and meals. Apply hostess, Olin hotel, 1420 Logan.

GIRLS WANTED
Hand ironers and press machine operators. Silver State Laundry. Broadway at 25th.

GIRL, housework, two children, both parents employed. Write Russell Brower, Indian Hills, Colo.

GIRLS WANTED
Experience not necessary. Silver State Laundry, Broadway at 25th.

GIRL to clerk on sales floor. Apply in person. Gambles Store, 101 S. Broadway.

GIRLS to pack potato chips and pork sticks. Lowrey's Freshies, 1357 Inca.

GIRL for general housework, go home nights, top wages. MA. 6434.

GIRLS AND WOMEN WANTED
Warneke Paper Box Co. 1617 Wazee.

GIRL for stockroom work, $22 per week. Denver News Co., 2120 Market.

GIRL for light stock work. Permanent position. Apply American Furniture Co.

GENERAL kitchen helper. Prefer middle aged. Mystic Tea Room, 534 16th street. TA. 9149.

GOOD cook for boys' home, $100 mo., room and board. SP. 4906.

HELP WANTED
FEMALE
Between the ages of 18 and 38 for Food Store Work. Opening in Meat, Fruit and Vegetable and Grocery Departments.
APPLY
SAFEWAY STORES, INC.
810 14th St., Room 121
Excellent Opportunities
Persons in Essential Industries Please Do Not Apply.

HOSTESS wanted. Chez Paree. 16th and Court place.

HOTEL MAID
Hotel Cory, 16th and Broadway

HOUSEKEEPER to take care of small home for working mother and 2 small children. Live out. No Sundays, $20 week. TA. 3173, ext. 189, between 9-5.

HOSTESS
ATTRACTIVE GIRL UNDER 30 FOR HOSTESS WORK IN DOWNTOWN RESTAURANT. STATE EXPERIENCE, EDUCATION, APPEARANCE AND AGE. BOX 3, W72-POST.

HOTEL MAID, EXPERIENCE NOT NECESSARY. AUDITORIUM HOTEL, 14TH AND STOUT.

HOUSEKEEPER, middle-age, for adult couple Park hill. Nights optional. Could be part time for someone living near 26th and Eudora. Phone EM. 2580.

INSURANCE clerk and typist having fire and casualty experience wanted by large Denver insurance agency. State age, experience, salary, requirements and other pertinent information. Box 6, T71-Post.

INTERESTING work in shipping and stockroom of motion picture advertising Co. 2136 Champa.

JEWELRY saleslady for our south Denver store, experienced preferred, permanent position. Denver Jewelry Co., 535 16th.

KITCHEN help and dishwasher. Good wages, 273 Broadway.

LADY seamstress to oprate own business in cleaning shop. Inquire at Modern Method Cleaners, 109 So. Ogden.

LADY to cook or assist at guest home. 1776 Williams or EA. 6798.

LARGE husky lady to do packing, good pay and good working conditions. Also can use 2 more girls to do light warehouse work. B. K. Sweeney Electric Co., 1601 23rd st.

MONTGOMERY WARD & CO.
NEEDS
COMPTOMETER OPERATORS

We have openings for women in our timekeeping departments who have had experience on the comptometer.

Office experience would be helpful but not essential.

Good starting salary, regular salary increase to qualified people.

Regular working hours. Liberal discount on all merchandise purchased.

REMEMBER
WARDS OFFER YOU OPPORTUNITY
MONTGOMERY WARD
EMPLOYMENT OFFICE
Open 8:30 A. M. to 9 P. M. Fridays
MAIL ORDER DIVISION
8TH FLOOR EMPLOYMENT OFFICE

Help Wanted—Female 8

HOUSEWIVES
BETWEEN THE AGES OF 16 AND 33

WOULD YOU LIKE PART TIME WORK AS A SALES CLERK IN OUR CATALOG DEPARTMENT?

IF YOU HAVE 3 HOURS OR MORE A DAY WE HAVE A JOB FOR YOU. YOU MAY WORK 3 HOURS OR MORE IN THE MORNING OR AFTERNOON. IF YOU PREFER YOU MAY WORK 2 HOURS IN THE MORNING AND 2 HOURS IN THE AFTERNOON.

No experience necessary. However, if you have had sales experience your starting salary will be commensurate with your experience.

The work is clean and pleasant. Liberal discount on all merchandise. Salary increases to qualified people. Clean, modern cafeteria. Modern recreation rooms.

COME TO THE MAIL ORDER PERSONNEL DEPARTMENT TODAY
EMPLOYMENT OFFICE
OPEN FROM 8:30 A. M. TO 9 P. M. FRIDAYS
REMEMBER
WARDS OFFER YOU OPPORTUNITY
MONTGOMERY WARD
MAIL ORDER DIVISION
EIGHTH FLOOR EMPLOYMENT OFFICE

LAUNDRY HELP
WE NEED GIRLS IN ALL DEPARTMENTS.
MANY GOOD JOBS OPEN NOW
Ideal Laundry Co., 2500 Curtis st.

LEARN A TRADE
FOR POSTWAR WORK
With prominent national candy concern.
Wrappers
Dippers
Packers
Rollers
Time and one half over 40 hrs. full time or part time workers, day or night shift. Apply between 7 a. m. to 9 p. m. Russell Stover Candies, 2015 Arapahoe.

MAID wanted. Marion Hotel, 1837 Arapahoe.

MAID—AUDITORIUM HOTEL
14TH AND STOUT

MAID wanted in dress shop. Conrad's, Inc., 503 16th st.

MAIDS.
SHIRLEY-SAVOY HOTEL.

MANAGERIAL HOSTESS position now open at the Fort Riley Officers club, Fort Riley, Kan. Apply to club officer, Fort Riley Officers club, building 255, Fort Riley, Kan.

MANGLE girls wanted, experienced or inexperienced. We can teach you. Westminster Laundry, 1833 Welton.

MESSENGER GIRL OR WOMAN—Downtown Denver, light work, good pay. Apply Bridges Dental Supply Co., 217 Mack bldg.

MULTIGRAPH operator, good pay, 5-day week. Zelkin Brothers, 102 Interstate Trust building.

NURSES aids and practical nurses. Salary and maintenance. National Jewish Hospital. 3800 E. Colfax.

NURSE, ungrad. or prac., small convalescent home. Apply in person. 1230 Clarkson.

OPPORTUNITY FOR GIRLS
NO EXPERIENCE NECESSARY
5 DAYS A WEEK—40 HOURS
Time and a Half for Overtime.

No night work. Permanent jobs. Discount on merchandise. Recreation rooms. Excellent cafeteria. Good working conditions.

We have openings in the following jobs:
WRAPPERS CHECKERS
ORDER HANDLERS
REMEMBER
WARDS OFFER YOU OPPORTUNITY
MONTGOMERY WARD
EMPLOYMENT OFFICE OPEN
FROM 8:30 A. M. TO 9 P. M. FRIDAYS
MAIL ORDER DIVISION
8TH FLOOR EMPLOYMENT OFFICE

PANTRY GIRL
WITH SOME EXPERIENCE TO HELP IN OUR TEA ROOM KITCHEN; STEADY POSITION, EXCELLENT WORKING CONDITIONS. APPLY PERSONNEL OFFICE.
DENVER DRY GOODS CO.

PART TIME WAITRESSES
FOR NOONS ONLY, OR SUNDAYS OR WEEKENDS. BLUE PARROT INN, 1718 BROADWAY

PACKAGE SORTERS
PERMANENT
or
Part Time
NO 'EXP.' IS NECESSARY

If you can work from 8 a. m. until 12 noon or from 1 p. m. to 5 p. m. we have a job for you.

We offer you clean working conditions, no night or shift work, with time and one-half for overtime.

If you've had exp. you will be paid accordingly. Regular salary increases to qualified people and liberal discount on all merchandise you or your family purchase.

APPLY EMPLOYMENT OFFICE
8TH FLOOR
EMPLOYMENT OFFICE
Open 8:30 A. M. to 9 P. M. Fridays
REMEMBER
WARDS OFFER YOU OPPORTUNITY
MONTGOMERY WARD

POSTING MACHINE OPERATOR
Experienced operator, good pay. No Sat. afternoon. Kistler's, 1636 Champa.

POSTWAR opportunity alert steno.-secretary, familiar with business papers and routine, congenial, permanent. Give phone number. Box 8, C63-Post.

PRACTICAL nurse, care of small child and light housework; part time. Ref. PE. 6373.

PRESS girls wanted, experienced or inexperienced. We can teach you. Westminster Laundry, 1833 Welton.

RETAIL WOMEN
WE HAVE SEVERAL KEY POSITIONS OPEN FOR WOMEN WHO ARE SEEKING AN OPPORTUNITY WITH A PROGRESSIVE FIRM. THESE POSITIONS OFFER YOU IMMEDIATE ADVANCEMENT AS WELL AS POSTWAR OPPORTUNITIES.

If you have had supervisory experience and have had retail sales, buying, assistant buying, or department management, and are under 35 years of age, one of these key positions will be of interest to you.

CALL MR. GAHAFER, MAIL ORDER PERSONNEL MANAGER, RA. 1581, FOR AN APPOINTMENT ANY TIME BETWEEN 8:30 AND 5 MONDAY THRU SATURDAY OR FOR AFTER-HOUR APPOINTMENT AT YOUR CONVENIENCE.

REMEMBER
WARDS OFFER YOU OPPORTUNITY
MONTGOMERY WARD
Employment office open 8:30 a. m. to 9 p. m. Fridays.
MAIL ORDER DIVISION
EIGHTH FLOOR EMPLOYMENT OFFICE

READY-TO-WEAR SALESLADY, EXPERIENCED. GANO-DOWNS.

RECEPTIONIST FOR DOCTOR'S OFFICE, WITH KNOWLEDGE OF TYPING AND SHORTHAND. BOX 3, Y72-POST.

RELIABLE woman wanted to care for 2 children and stay at place nights. 3746 Tejon. GL. 8704.

RELIEF MATRON, ALSO LAUNDRESS. GR. 1968

SALAD GIRL
Needed for Denver's leading hotel. Excellent salary. Ideal working conditions. Apply room 334 Cosmopolitan hotel.

SALAD AND SANDWICH WOMAN, 4 P. M.-12M. THE FAMOUS RESTAURANT, 1615 WELTON.

SALESGIRLS for retail cheese and dairy store, no fountain; hours 2-10 p. m., Mondays off. Salary is dependent upon your ability and willingness. Rapid advancement. Only parties permanently located in Denver will be considered. Elbert Cheese & Dairy, 3213 E. Colfax. EA. 9622.

SALESGIRL, JEWELRY DEPT. PLEASANT, PERMANENT POSITION.
GANO-DOWNS.

STEAMSTRESS wanted, Spanish woman preferable. KE. 1852.

SECOND COOK
La Fiesta Cafe, 117 Broadway.

SILK FINISHER. TOP WAGES
IMPERIAL CLEANERS, 46 BROADWAY.

SO DENVER girl type three evenings week. Box 9, E39-Post.

STENOGRAPHER for wholesale and retail firm. Box 3, X72-Post.

SOLDIERS' WIVES
WE HAVE A GOOD JOB FOR YOU
Ideal Laundry Co., 2500 Curtis st.

STRONG girl for factory work. Permanent Denver resident, 40c an hour time and half for overtime. No phone calls. Horwitz Paper Co. 1630 Blake.

STORE CLERKS
GOOD HOURS, GOOD SALARY
STEADY EMPLOYMENT
APPLY REPUBLIC DRUG CO.
1500 CHAMPA ST.

TAVERN waitress wanted. 321 E. Colfax.

TRAY girls, salary, room, board and laundry. Nat'l Jewish Hospital, 3800 E. Colfax.

TEACHER for commercial subjects to teach patients in hospital. Please call for further information. KEystone 3161, ext. 8.

WAITRESSES
FULL TIME OR PART TIME GIRLS
MEALS AND UNIFORMS FURNISHED. APPLY MR. M'COY, REPUBLIC DRUG CO., 1600 TREMONT PL.

WAITRESSES
Finest place to work in Colorado. Short hours, big side money, plenty of customers. No liquor. Fastest kitchen in America. Soldier's wives welcome. Golden Lantern Restaurant, 1265 Bdway.

WAITRESSES
DISHWASHERS
AT ONCE
$4 day, meals. Real opportunity for willing workers. APPLY IN PERSON. REESE HOUSE, 407 17TH ST.

WAITRESS—Benmar Cafe, 1003 Broadway.

Help Wanted—Female 8

TYPIST
WE HAVE COPY TYPING JOB OPEN FOR RAPID TYPIST. IF YOU CAN TYPE BETWEEN 40 AND 50 WORDS A MINUTE, WE HAVE A POSITION FOR YOU. THIS WORK IS PLEASANT AND INTERESTING.

REGULAR WORKING HOURS, GOOD STARTING SALARIES, 5 DAYS A WEEK, TIME AND ONE HALF FOR OVERTIME. RAPID ADVANCEMENT. REGULAR INCREASES AND LIBERAL DISCOUNT ON ALL MERCHANDISE PURCHASED.

REMEMBER
WARDS OFFER YOU OPPORTUNITY
MONTGOMERY WARD
EMPLOYMENT OFFICE OPEN FROM 8:30 A. M. TO 9 P. M. FRIDAYS
MAIL ORDER DIVISION
EIGHTH FLOOR EMPLOYMENT OFFICE

WAITRESSES WANTED
Experience not necessary. Meals and uniforms furnished. Apply Mr. Riley. REPUBLIC DRUG CO., 1500 CHAMPA ST.

WAITRESSES—BAUR'S
TOP SALARY; NO SUNDAY WORK.
UNIFORMS FURNISHED.
APPLY 1512 CURTIS.

WAITRESSES. Experience unnecessary. $20 week, meals and uniforms furnished. 1701 38th st. CH. 9412.

WAITRESSES wanted. No Saturday night, Sunday or holiday work. Apply Y. W. C. A., 1545 Tremont.

WAITRESS wanted. Good pay. Good tips. Cub Cafe, 1801 Broadway.

WANT middleaged woman, with no matrimonial intentions, to cook and care for house having 9 in family—10 miles out of city—bus passes door. All modern fixtures. Wages $80 per month. Great Western Mushroom company, 5008 Terminal Annex, Denver. Phone Broomfield 77.

WANTED
1 stenographer for merchandising
1 stenographer-calculator operator for auditing.
Experience not necessary. Prefer Denver resident. Will consider only applicants who want permanent positions.
Excellent Working Conditions.
Box 1, X75-Post.

WANTED
Lady for house-to-house contact work in Denver. Experience desirable but not necessary. No selling. Straight salary. Apply in person, 1 to 2 p. m. or 5 to 7:00 p. m. Wednesday, Thursday or Friday. 1345 Glenarm place.

WANTED—Janitress, white or colored, for office cleaning every evening from 5 to about 8, and Sat. from noon till 7 to 8 p. m. Must be thorough, 70c hr. and carfare. SP. 4451.

WANTED—An experienced woman meat carver for steam table in cafeteria, good wages, 6-day week. Write F. Seeburg, Marshall Cafeteria, Greeley, Colo.

WANTED—Woman, age 20-35, to pickup and deliver automobiles and work in service dept. See Paul Drumm, George Irvin Chev. Co., 2120 E. Colfax ave.

WANTED—Woman for creamery and fountain work. Apply Berkeley Creamery, 3939 Federal blvd.

WANTED — WAITRESSES FOR DINING-ROOM, FULL OR PART TIME. OXFORD HOTEL, 1612 17TH ST.

WANTED—2 experienced waitresses. Meals, good tips, wages. Ingram's Cafe, 58 Broadway, SPruce 9705.

WANTED—Typist and general office girl, regular store hours, pleasant working conditions. Askins Clothing, 1104 16th.

WANTED—An experienced dishwasher and pantry lady, combination. Five-day week. Ingram's Cafe 58 Broadway, SPruce 9705.

WANTED—Woman to cook for family on Montana ranch. Tel. TA. 3241, room 320.

WANTED—Experienced housekeeper for small uptown hotel. KE. 9817.

WANTED—Waitress. Merritt's Cafe, Home Public Market, 14th at California.

WANTED—MAIDS AT OXFORD HOTEL. SEE THE HOUSEKEEPER.

WANTED—Girls for bathing beauty contest. Large cash prizes. Call TA. 0425.

WANTED—2 waitresses for tavern. Good working conditions. 616 E. Alameda.

WOMAN with broad retail and manufacturing accounting experience, capable of taking charge of complete set of records. Must have management ability and be capable of directing others. Salary $165 per month. Box 5, E61-Post.

WOMAN—20-45 yrs. Good disposition and health. Assist young rheumatic woman and homework. No washing, 2 women in family, leisure time. $60 per mo. Write description. Rawlins, Wyo., Box 543, bus fare refunded.

WOMAN, assist in boarding house or housekeeping room for couple in exchange for services and wages. Pleasant, homelike surroundings. CH. 8774.

WOMAN or girl to care for 2 children evenings. Room and board if desired. Mrs. George, 1365 Chester, Aurora 161M.

WOMAN to fix sandwiches and plate lunches in small neighborhood creamery. Good wages. TA. 9604. 402 E. 7th ave.

YOUNG woman for cashier and soda fountain, good hours. Excellent salary. Fillmore Drug, 2836 East Colfax.

Help Wanted—Female 8

WRAPPERS
PACKAGE WRAPPERS AND SORTERS
No experience necessary. We train you to sort and wrap packages for mailing. We offer a good starting salary with regular salary increases to satisfactory people. 5 day week with time and a half for overtime.
REMEMBER
WARDS OFFER YOU OPPORTUNITY
MONTGOMERY WARD
EMPLOYMENT OFFICE, OPEN FROM 8:30 A. M. TO 9 P. M. FRIDAYS
MAIL ORDER DIVISION
8TH FLOOR EMPLOYMENT OFFICE

WOMAN for cleaning, Mon., Wedn., and Fri., $5 day. 2062 Glenarm.

WOMAN cook. 1219 Lawrence. No phone calls.

WOMAN TO WORK IN MAIN OFFICE. CASCADE LAUNDRY, 1843 MARKET.

WORKING for Thomas. Conditions like heaven. Easy hours, 11 to 7, making the beds, dusting the halls, answering the door when a friend calls. You'll say this for me when you call KE. 5363.

YOUNG lady greeter, over 21, personality. $35 wk. Club Algerian, 17th and Tremont.

YOUNG woman to wait on trade and assist mark. Good opportunity. Steady. Muller-Ray Cleaners, 1700 Humboldt.

YOUNG woman as assistant shipping clerk, must be able to drive light truck. EA. 0443

2 WAITRESSES, best wages in town. Gold Nugget, 1609 Larimer.

$80 MONTH general hswk. 2 adults, 2 children. PE. 6128.

FOR POSITION IN WAR INDUSTRIES LOOK UNDER CLASSIFICATION 7.

Help Wanted—Male 9

MUST HAVE U. S. E. S. CLEARANCE

A-1 BOY, part time, fountain and delivery. Good wages. Weiss Drug Co., 5001 E. Colfax.

A-1 LOAN MAN
Top salary and first class opportunity. Retail Finance Corporation. TA. 0135.

A-1 route driver for beverage truck. Big Chief Bottling Co., 1537 Platte st.

A BOY or man wanted to help in fruit store. 615 E. 13th ave.

A COUNTERMAN and dishwasher. Joe's Grill, 1451 Calif.

A DOZEN to 15 honest, reliable schoolboys to work behind counter at football games D. U. stadium. Must have ref. social security card. None other need apply. 40c per hour minimum. Apply Thursday, Friday, 4 to 6.

A LAYOUT MAN
If you can make snappy newspaper layouts, we have a real job waiting for you. Bring samples.
MAX GOLDBERG ADV. AGENCY
611 Railway Exchange Bldg.

A MAN for general work around garage. $150 per mo. Northwestern Auto Co., 549 Broadway.

A MAN to learn dry cleaning. Ideal for a vet. Vienna Cleaners, 880 South Pearl.

A MAN to work in kitchen. Lowrey's Freshies, 1357 Inca.

A GOOD OPPORTUNITY
For man in rug and furniture departments. New Method Cleaners. 939 E. Colfax.

A SOBER steady fry cook, top wages, steam heated rooms, $3 to $4 wk. Rex Cafe, Idaho Springs. Phone 42.

A STOCK boy. Full time preferred. Under draft age. 1835 Arapahoe.

A TRUSTWORTHY, healthy person who likes children to stay occasional afternoons and eves with 2 boys, 5 and 8. Must be able to furnish your own transp. Refs required. Name your own price. EM. 7100.

A USED CAR MAINTENANCE MAN
Marcus Motors, Inc., 1156 Bdwy. MA. 4264

AN assistant gardener wanted, good salary, full maintenance and chance for increase with length of service. Apply at office of State Home at Ridge, Colorado, or call Arvada 133.

AN EXP. presser. Steady work. Good pay. Time and half for overtime. New Method Cleaners, 939 E. Colfax.

AGE 25-60. Exp. not necessary. $100 mo. No Sundays. See Mr. Snell after 2 p. m. daily. 1325 Glenarm st.

APPRENTICE PAINTER
60c hour. No experience necessary. Over 18 years old. Mason Co., EM. 1744.

ATTENTION
Automobile servicing is essential; first-class mechanic and auto body man wanted. Permanent employment and good wages. Marcus Motors, Inc., 1156 Bdwy. MA. 4264

AUTOMOTIVE COUNTER MAN
Must be experienced in auto and truck parts and be draft exempt; preference will be given to ex-service man; see Mr. Hunting, Auto Equipment, 14th at Lawrence st.

AUTO fender and body man. $240 per mo. Must have own hand tools. Northwestern Auto Co., 549 Broadway.

BAKER or baker's helper wanted. 1072 E. Colfax.

BODY and fender repair man, good pay. Plenty of work, permanent position. Don't wait; see us today. Tyrrell Chevrolet Company, Scottsbluff, Neb.

BOY FOR PART TIME WORK. APPLY BUSINESS OFFICE, DENVER POST.

BOY to work after school hours. Health Creamery, 2145 Court place.

Classification continued next page

CALL AN EXPERT — BUSINESS AND SERVICE DIRECTORY

ASHPITS & HAULING

ASH AND TRASH HAULING
Width-Height Del. and setup. Ashpit bases

24x30	$4.50	$2.50
28x36	5.95	3.00
28x42	7.35	3.50
36x48	9.50	4.50

Fertilizer, $1.50 yd.; sand and gravel, $1.25 yd.; dirt, $1 yd.; cinders, 90c yd.; kindling, $5 per load, del. PE. 6618.

ASH, TRASH HAULING
Free cinders, new ashpits, $4.50; dirt, sand, gravel hauling. Basements dug, reasonable. Moving and storage. Aaron. TAbor 8051.

FOR ASHPITS CLEANED and repairing, dirt hauling and basement digging at reasonable prices call CH. 2890.

PROMPT and efficient service. Ash and trash hauling. 2143 So. Penn, RAce 1380.

ASHPITS cleaned, trash hauled; prompt service. CH. 7924 or TA. 1754.

STEADY trash hauling, apartment houses, stores, etc., by month. GL. 0078

FOR ASH AND TRASH HAULING
CALL TA. 7951. PROMPT SERVICE

ASH AND TRASH HAULING. PROMPT SERVICE. PE. 6924.

ASH AND TRASH HAULING. DEPENDABLE SERVICE. PE. 4356.

ASHES and trash. Quick service. CH. 3393.

FOR FAST and clean service. Ash and trash hauling. PE. 8583.

BRICK

BRICK, cinderblock, all kinds cement work, ashpits, basements, chimneys. CH. 4063.

CAR PAINTING

SPECIAL—Any car painted, $25; A-1 job. Mack's Auto Serv., 1201 Champa. KE. 9274

CARPENTERS

CARPENTERING, furniture repair and painting, all kinds small remodeling. CH. 1643.

FURNITURE repairing, upholstering, roofs repaired, carpentering, painting, weatherproof windows. PE. 6525.

CARPENTERING, cabinets and remodeling PEarl 5252.

EXPERT carpenter and cement work. Remodeling. Reasonable. SPruce 8266.

CABINET work and fixtures, immediate attention. GL. 2938. 2413 W. 32nd ave.

EXPERT carpenter remodeling; finishing & cabinet work. Jewel Const. Co. KE. 7340.

CARPET CLEANERS & WEAVERS

MAKE YOUR OLD RUG LIKE NEW
Carpets cleaned, repaired the "Magic Way." Good service. KE. 8234-5-6

CARPETS, FURNITURE cleaner, repaired. Beautiful rugs from old materials. GL. 9897.

CEMENT

CEMENT, stucco, waterproofing, plastering. All work guaranteed. PE. 4143.

CEMENT, plastering, stucco and waterproofing; work guaranteed. SP. 3544.

ELECTRICIANS

LICENSED ELECTRICIAN
COMMERCIAL—DOMESTIC
Remodeling—Repairing—Installing
Switches, Outlets, Bells, New Installation.
LUNNON ELECTRIC CO.
17 Fox St. RA. 1132.

STILES ELECTRICAL SERVICE
Motor—Repairing—Wiring
1100 LARIMER TA. 6875

LICENSED electrician, does own work. Reasonably. ZINN ELECTRIC, MA. 2323.

FLOOR SANDING

FLOORS SANDED AND FINISHED
NATIONAL FLOOR SERVICE CO.
GL. 7453

NORTH DENVER Floor Co. Old and new floors a specialty. 4223 Stuart, GL. 8285.

NEW floor sanders for rent by day. Arrow Paint Co., 1520 Lawrence. CH. 2188.

SAVE MONEY—SANDING, FINISHING. JONES FLOOR SANDING CO., RA. 1491

OLD and new floors. Old floors our specialty. Turner's Floor Surfacing. CH. 5319.

FURNACES CLEANED, REPAIRED

FURNACES vacuum cleaned. Parts for furnaces. Stoker service. 24-hour service. Thornton. DE. 0501.

FURNACE, stoker repairing, cleaning, new parts installed. CH. 9504 or GR. 2108.

FURNACES VACUUM CLEANED. REPAIRING. STOKER SERVICE. GL. 5085.

FURNACE vacuum cleaned, stoker service; chimneys cleaned. RA. 1782.

GUTTERS

GUTTERS and down spouts cleaned, painted and repaired. Prompt service, free estimates. Phone PE. 3092.

LANDSCAPING

EXTRA good fertilizer and top dirt, $2 yd. Phone Eng. 2, PE. 6882.

PULVERIZED dairy fertilizer, $2.50 yard. Simpson Landscape Service. SP. 7070.

LINOLEUM

FOR expert linoleum laying, sink, tops and walls our specialty Call RA 2235

MATTRESSES RENOVATED

YOUR OLD MATTRESSES CARDED, FELTED IN LAYERS, GUAR. NOT TO LUMP OR BREAK. STUDIO COUCHES RE-COVERED MOUNTAIN STATES MFG CO., 2166 15TH ST. TA. 0932.

FLASH
Mattresses renovated with extra heavy quality cover....$6.50
Innerspring mattresses re-covered.... 8.50
Union Mattress, 2640 Larimer. TA. 5989

PAINTING & PAPERHANGING

WALL washing, paper cleaning and painting. MA. 0811.

2 OR 10 MEN FURNISHED IMMEDIATELY
Have your work done quickly at no extra cost. Skilled men do better work, are faster, therefore cost you less. Insured. Painting, remodeling, paperhanging.
ESTABLISHED 1936
GEORGE T. MASON & CO. EM. 4546

CALL WALLY for your expert fall painting, paper and wall cleaning. Gutters cleaned; minor roof repairs and caulking. RA. 0973.

PAPER cleaning, patch plastering, carpenter alterations, gutters cleaned, prompt service. Edington. KE. 4732.

EXPERT wall washing, wallpaper cleaning, painting, paperhanging. Immediate work. KE. 9543.

ONE DAY only, 9x12, $4, paper included, other rooms same basis. Finest workmanship assured. Spirit Dec. Co. MA. 8507.

PAINTING and papering; floor sanding, Kemtoning and cleaning. F. E. Schrivner, RA. 2115.

EXPERT PAPER CLEANING, WALL WASHING, PAINTING, NO DELAYS. CALL STRINGHAM. GR. 1786.

PAPERHANGING and decorating. Howard Williams, free estimates, 4258 Josephine, phone CHerry 2953.

PAPERHANGING, PAINTING AND SPRAY WORK. Call GULLETTE, CH. 0337 OR SP. 6324.

FOR better painting, paperhanging, decorating call Acme Decorators. SP. 5111.

PAPERING, PAINTING, STEAMING, EXPERT CLEANING. MA. 4035

WALL washing, paper cleaning, painting, Kemtone. MAin 0440.

FOR GOOD PAPERING AND PAINTING CALL BRONSON. PE. 0372

PAINTING, PAPERING, FLOOR SANDING. SAVE MONEY. RA. 1491.

PAPERHANGING. 18 years experience. Call Percy Silby, ALpine 0076, 3615 Marion.

GUARANTEED INSIDE AND OUTSIDE PAINTING, PAPERHANGING. GR 3988

ROOF rep., painting, cleaning. GL. 8644. MA. 9025.

FIRST-CLASS papering, $5. Hotel special painting. Kemtoning, neat. CH. 9347.

TEXTURING, painting, papering and wallpaper steaming. Call Hough. PE. 6279.

INTERIOR and exterior painting, wall washing, paper cleaning. TA. 2602.

FOR quick and efficient papering and painting call L. R. Humphreys, EM. 0300.

PLUMBING, PLUMBING FIXTURES

BATH TUBS, boilers, gas water heaters, pipes, other fixtures, for repairs and replacements. All kinds of parts. Never undersold. We install and repair plumbing. Get our free estimate. Tepper Plumbing & Heating Co., 2323 Champa. TAbor 7843.

ECONOMY PLUMBING, REMODELING
Does own work. Estimates. EM. 6218

RADIO REPAIRING

RADIOS, irons and toasters repaired; work guaranteed. 2117 Welton CHerry 1938.

REFRIGERATION

REFRIGERATORS
All makes repaired and guaranteed by factory trained experts. Domestic and commercial
CITY SERVICE
729 E. Colfax, KE. 8521, Eves. TA. 8428

ROOFING & INSULATING

GR. 3988
Guaranteed new roofs or repairing chimneys gutters replaced or repaired; calking and plastering; roof and home painting; papering; general repairs Easy terms.
HIGHLANDS BUILDING SERVICE

GUAR. ROOFS THAT LAST YEARS LONGER; ROOF AND HOUSE PAINTING; GEN. REPAIRS. PAY MONTHLY. CH. 6019.

ROOFING
You buy material and we put it on. All work guaranteed. GL. 5203.

TREE TRIMMING

TREES, SHRUBS, TRIMMED AND REMOVED. FREE ESTIMATES. EXP. MEN. LICENSED. BONDED. SP. 5591.

TREE TRIMMING, TREE REMOVING. MA. 4949. LICENSED AND BONDED.

UPHOLSTERING

YES, MADAM, WE CAN
SAVE YOU 40% ON UPHOLSTERY
RICHMAN FURN MFG CO
1821 MARKET TA 6763.

RE-COVER 3 pieces, $55 and up. Colorado Upholstery. GL. 2304.

VACUUM CLEANERS

VACUUM sweepers repaired and renewed our specialty. 937 Santa Fe. TA. 3575.

WASHING MACHINES

WASHING MACHINES
MOST COMPLETE STOCK OF PARTS TO FIT EVERY MAKE OF WASHER. IF IT'S TO BE HAD—WE HAVE IT.
RAY JONES
376 S. BROADWAY DENVER, COLO.

WE ARE RELIABLE
EXPERT TECHNICIANS TO REPAIR
Washing Machines, refrigs. or radios, etc.
THE NEW TOWN SERVICE
744 W. Colfax. TA. 7592.

WASHING MACHINES
All makes repaired and guaranteed by factory trained experts. Free pickup
CITY SERVICE
729 E. Colfax. KE 8521. Eves. MA 7486

LOVELL WRINGER ROLLS, PARTS ALL Washers. Blackstone. 731 15th st. MA. 056[illegible]