Muslin Magic

TWO SQUARES of muslin can work inexpensive magic for your Spring wardrobe. Here a muslin scarf is wound gracefully around the belt, imparting a distinctive note to the ensemble.

SIMPLY SEW two squares of muslin together at the back of the neck and arrange them in front to form a gilet and the entire effect of the frock is altered. The pin adds a chic note.

ANOTHER QUICK CHANGE is possible by using the muslin as a belt, tied at the front. To heighten the effect, have the two pieces of muslin of contrasting colors. This is muslin magic, indeed.

Our World and War

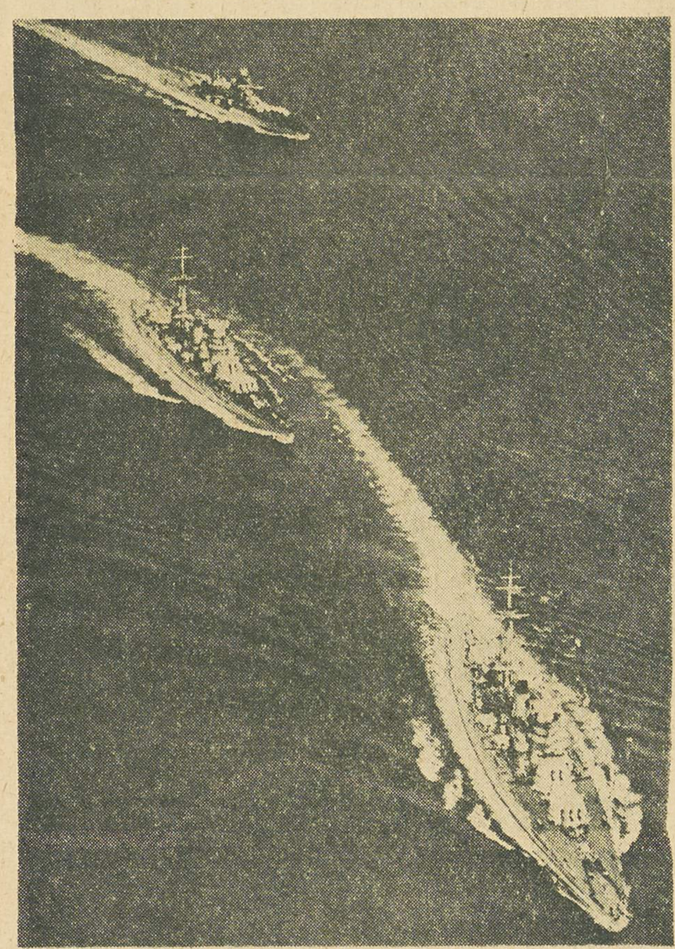

ITALY PARADES her naval might while the world talks of war. Il Duce's fleet is seen staging maneuvers in the Mediterranean.

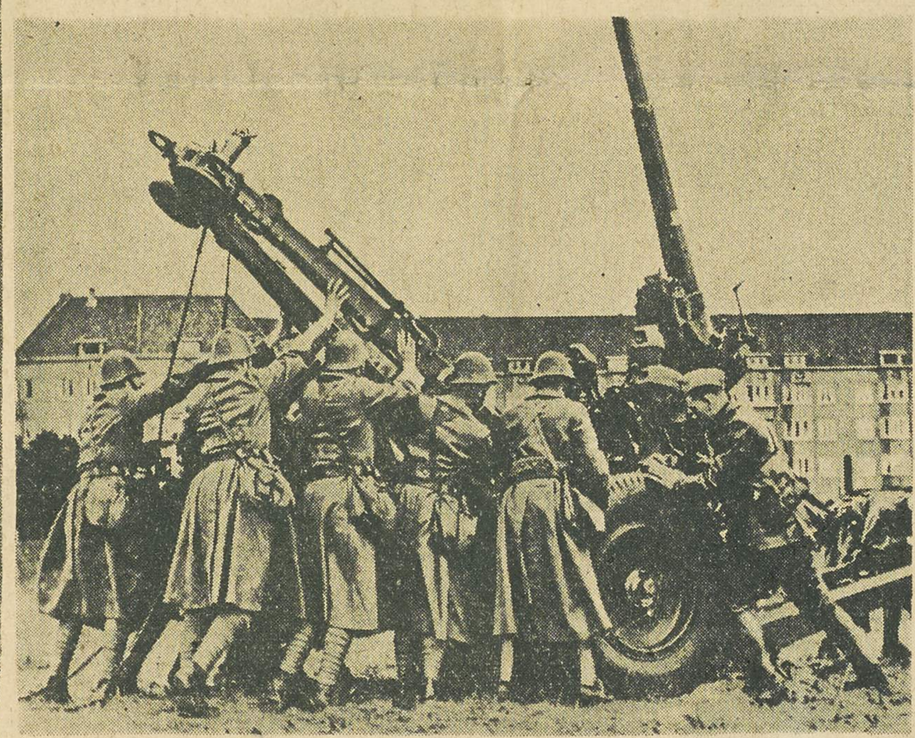

—International Photo

HOLLAND LOOKS ALOFT. One of the world's most peaceful nations, Holland takes precautionary measures with Europe seething as dictator's armies are on the march.

—International Photo

THE EYES OF ENGLAND are turned toward the air. With "anything likely to happen," London tests its defenses and keeps unceasing watch on the skies above London.

—International Photo

MEDITERRANEAN MANEUVERS are not confined to Italy's fleet. French warships also sail Mare Nostrum in these days of stress.

—International Photo

MAN AND BEAST guard against possible gas attack. Like creatures from another world are this United States cavalryman and his mount, both equipped to ride through poison gas.

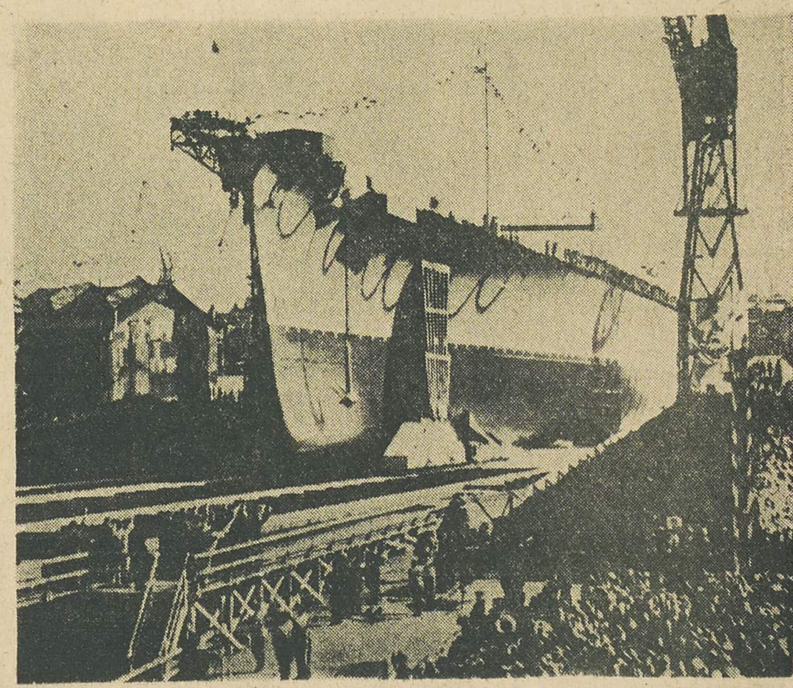

—International Photo

TO THE TUNE of Nazi "heils," the German battleship Von Tirpitz slides down the ways at Wilhelmshaven. Germany forges another mighty link in the ever-growing Hitler chain of armaments.