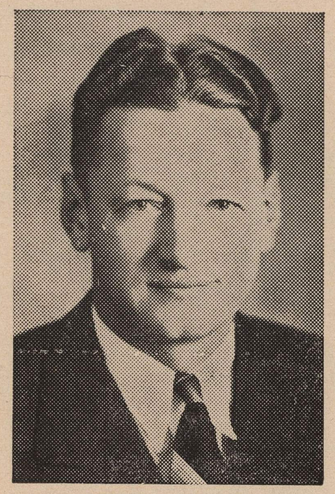

HENRY SHENK,
Manager

DR. F. C. ALLEN,
Relays Founder

The Kansas Relays were started in 1923 and have developed into a national event. Teams from all parts of the United States have competed. University officials regret that it was necessary to discontinue the Relays for the duration of the war. It is planned to revive them again after the war is over.

OFFICIALS

Interscholastic Meet - - April 17, 1943

Referee
E. A. Thomas

STARTER
A. E. Talbot

CLERKS
Robert Raugh
Henry Shenk

ASSISTANT CLERK
"Dub" Hartley

JUDGES OF FINISH
A. E. Woestemeyer
D. E. Kerr
Myron Sallee
Jim Wallace
Val Schloesser

TIMERS
Clifford Dean
Dr. Bert Nash
Guy Smith
L. R. Perry
R. R. Strait
Russell Carter

SCORER
Head Scorer—K. W. Davidson
Assistant Scorer—Dick Brown

PUBLIC ADDRESS
Ernest Pontius

WEIGHER & INSPECTOR
Prof. C. V. Kent

FIELD EVENTS

Head Judge—Dean Nesmith

Shot Put—Class A
Ralph Schaake
Junius Penney

Discus—Class A
Frank Rush
Junius Penney

Javelin—Class A
John Anderson
William Brownlee
Russell Mount

High Jump—Class A
Tom Scofield
John Buescher

Broad Jump—Classes A & B
Paul Turner
Ken Winters

Pole Vault—Classes A & B
Alan Houghton
Dale Bush
John Wells

Shot Put—Class B
Don Johnson
Ed Linquist

Discus—Class B
Don Johnson
Ed Linquist

Javelin—Class B
Max Kissell
Jim Walker

High Jump—Class B
Joe Gray
Bob Dole

RELAYS COMMITTEE
W. C. Hartley, Chairman
George Worrall
Herb Kauffman
Bud Whittenberger
Paul Carpenter
Byron Kern
Dick Chubb
R. J. Atkinson

The Quality of Our Work
Must Meet With
Your Approval

Phone 432

INDEPENDENT LAUNDRY AND DRY CLEANERS

740 Vermont St.

Speaking of Service

★
IN WARTIME, AS WELL AS IN PEACE TIME, THE STORE OF QUALITY CLOTHING AND SUPERIOR SERVICE IS OBER'S. WE HAVE ALWAYS GONE ALL OUT FOR OUR CUSTOMERS AND WILL CONTINUE TO SERVE YOU THROUGH THE YEARS TO COME.

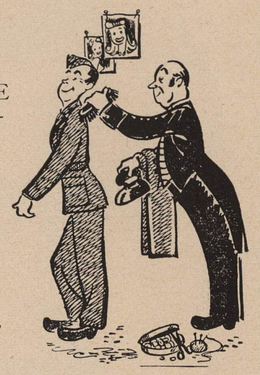

Ober's
HEAD-TO-FOOT OUTFITTERS

A Lawrence Institution for Over 40 Years

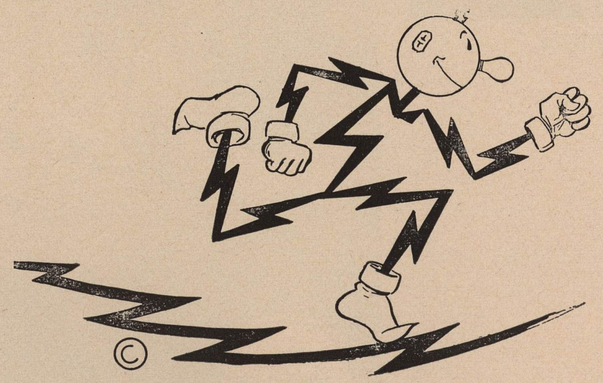

SPEAKING OF SPEED!!

While the average track man runs the 100-yard dash in 10 seconds, I can run around the world 78 times.

I can do a lot of work with all this energy too—and at surprisingly low wages.

YOUR ELECTRICAL SERVANT
Reddy Kilowatt

THE KANSAS ELECTRIC POWER COMPANY