

LOUIS G. LOWER, Director

C. B. HOFF, Asst. Director

ADVISORY BOARD
FRED G. BUFFE
Chairman
JOHN C. GROVER
Vice-Chairman
H. E. BONING, JR.
Secretary
BARNEY L. ALLIS
HARRY M. GAMBREL
R. CROSBY KEMPER
FRED M. LEE
DORMAN H. O'LEARY
HARRY H. WELSH, JR.

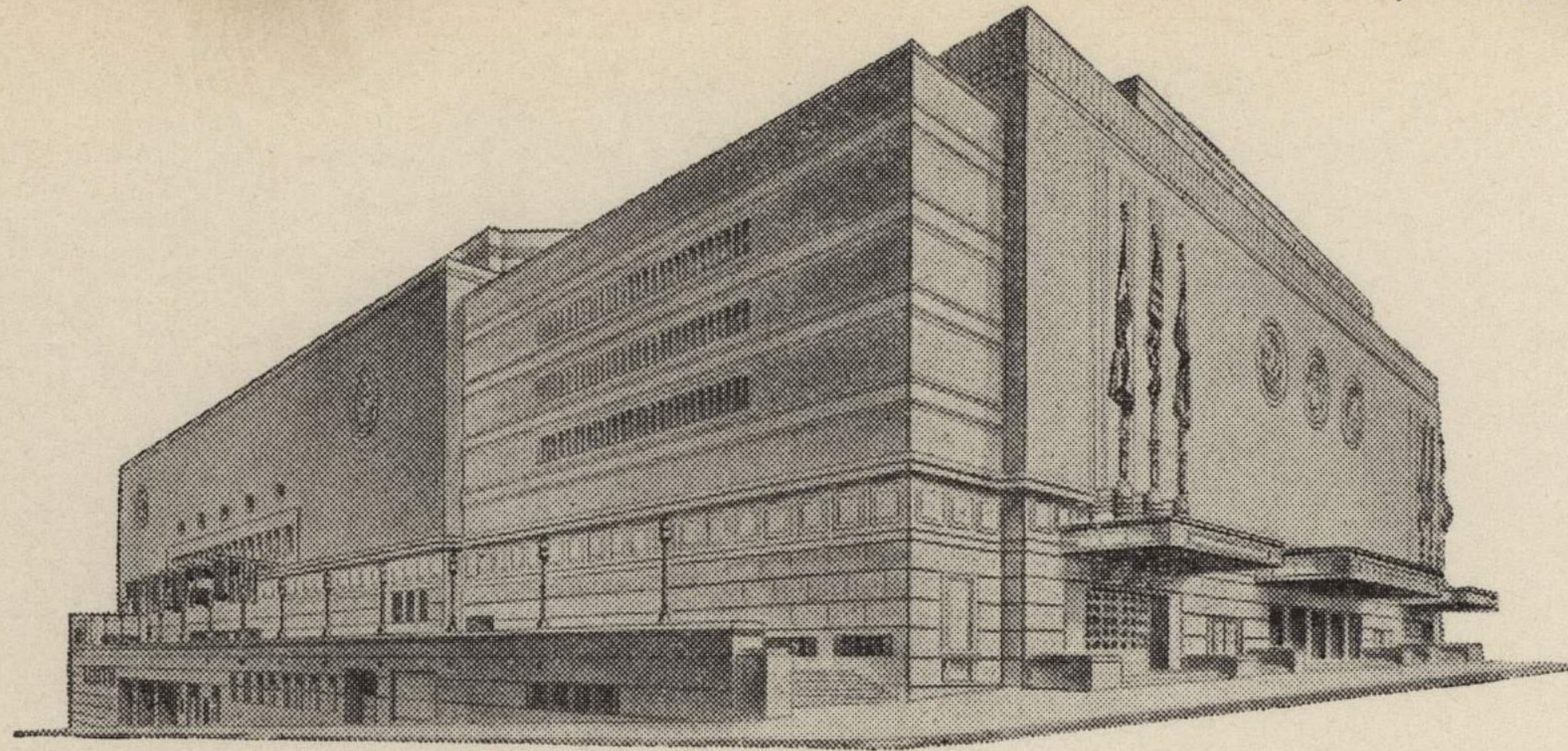

MAIN ARENA
12,000 seating capacity
MUSIC HALL
2,572 seating capacity
LITTLE THEATRE
600 seating capacity
EXHIBITION HALL
120,000 square feet
COMMITTEE ROOMS (23)
seating capacities 25 to 500

MUNICIPAL AUDITORIUM

KANSAS CITY, MISSOURI

December 7 1943.

Dr. Forest C. Allen
University of Kansas
Lawrence Kansas

Dear Phog:

As per your request, I have contacted the Coaches of the various High Schools in the City regarding the ticket sale for the basketball game this coming Saturday.

No doubt you have seen the ad that was run in the Sunday Star and I hope that it meets your approval.

I have sent tickets to Earl and if you should need any passes, before you arrive you are welcome to use some of those tickets, tell Earl to just let me know the amount used.

Your letter just arrived, and will be more than glad to take care of names you mention as they are all fine fellows and good friends of mine. If there is anything else I can do, please don't hesitate to call upon me. With best regards, I remain

Sincerely yours

Clyde M. Baker
Clyde M. Baker
Box Office Supervisor.

CMB:eh

