

ADVISORY BOARD

FRED G. BUFFE
Chairman
JOHN C. GROVER
Vice-Chairman
H. E. BONING, JR.
Secretary
BARNEY L. ALLIS
HARRY M. GAMBREL
R. CROSBY KEMPER
FRED M. LEE
DORMAN H. O'LEARY
HARRY H. WELSH, JR.

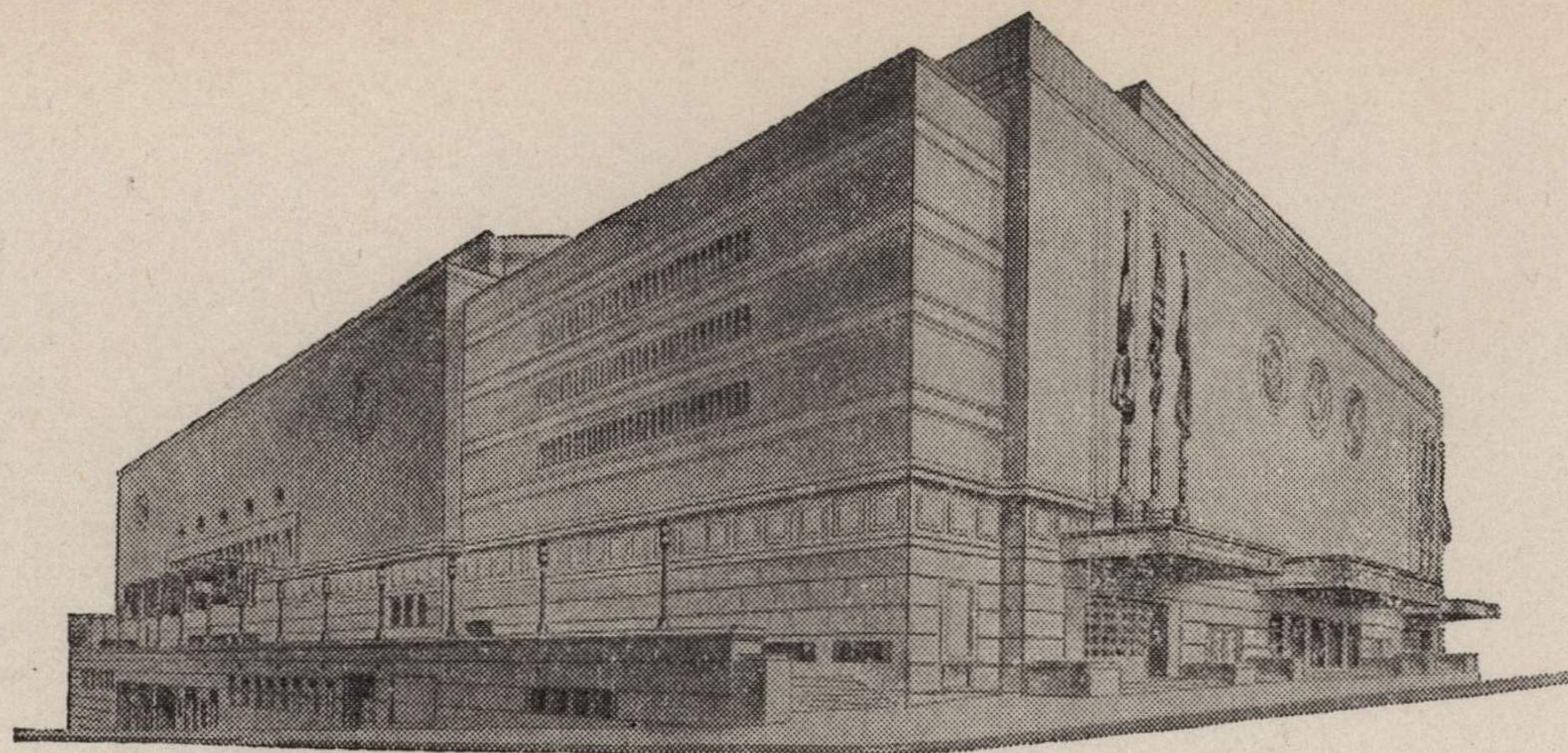

MAIN ARENA
12,000 seating capacity
MUSIC HALL
2,572 seating capacity
LITTLE THEATRE
600 seating capacity
EXHIBITION HALL
120,000 square feet
COMMITTEE ROOMS (23)
seating capacities 25 to 500

MUNICIPAL AUDITORIUM

KANSAS CITY, MISSOURI

LOUIS G. LOWER, Director
C. B. HOFF, Ass't Director

November 21, 1942.

Mr. George Edwards
University of Missouri
Columbia, Missouri

Dear Mr. Edwards:

This is to confirm our telephone conversation of yesterday regarding the substitution of the Navy "Clippers" of Olathe, Kansas for the Iowa Pre-Flight team originally scheduled to meet your team at Kansas University in a double header, January 29th and 30th.

It was my understanding over the phone that you are in accord on this substitution, but prefer to have the approval of your athletic managers. Dr. Allen and Jack Gardner are both agreeable to this arrangement. Please advise me or Dr. Allen, if you prefer, as to your department's acceptance of this substitution.

Sincerely yours,

Louis G. Lower,
Director.

LGL:EH

CC:

Dr. F. C. Allen ✓
Jack Gardner

