# HOTEL · SOVEREIGN

## THE IDEAL NORTH SIDE RESIDENCE

*Main Entrance to Hotel*

For really comfortable living, in a charming environment, The Sovereign offers an unusual combination of attractions.

Its location is ideal — away from the traffic of Sheridan Road, yet barely a block from the beaches of Lake Michigan. It is bordered by quiet, tree-lined streets, under a smokeless sky, yet the nearby elevated, surface cars and buses link it closely to the downtown loop. High grade shopping district and theatres, schools and churches nearby. Ample parking space for your car.

Within, its marble-floored lobbies, lounges and dining rooms are cool, luxurious, restful. The cuisine is splendid. The service prompt, silent, courteous. Guest rooms are large, attractively furnished, impeccable and flooded with sunlight. Closets are generous in size.

Here are arrangements for every need — single or double rooms or distinguished suites of two to six rooms — with or without private kitchenettes. Specially attractive rates by the month and yearly leases.

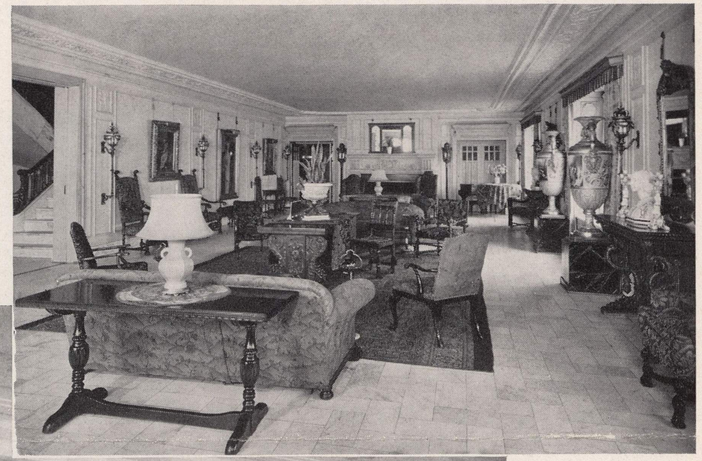

Glimpse of the Italian Lounge, a veritable museum of rare bronzes, marble and oil paintings

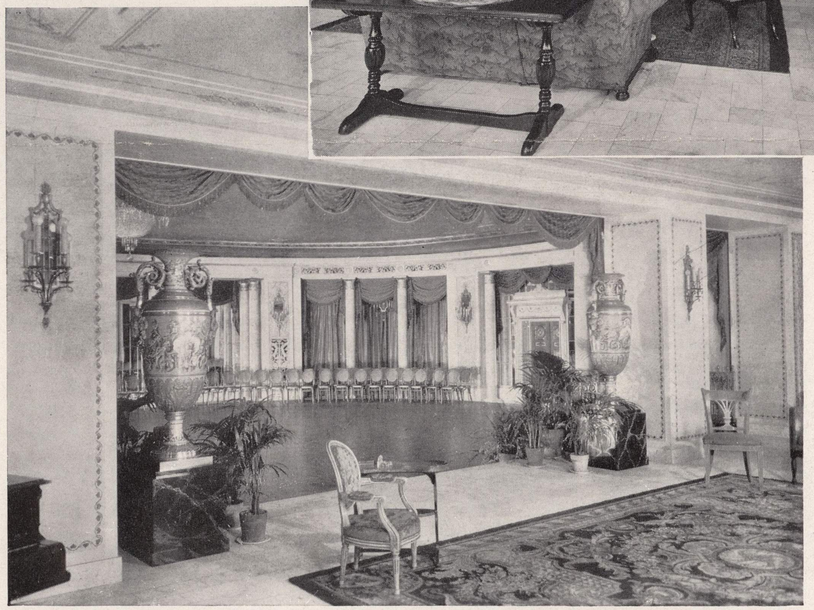

The Sovereign Ballroom, one of the most beautiful hotel ballrooms in America with one of the finest dance floors

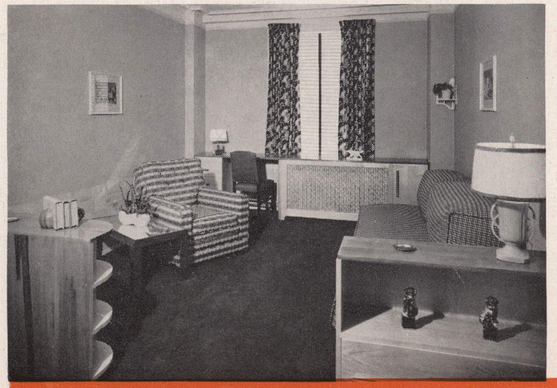

Luxuriously appointed studio room

Many Sovereign living rooms measure 14 by 20 feet—large enough for your most hospitable gesture

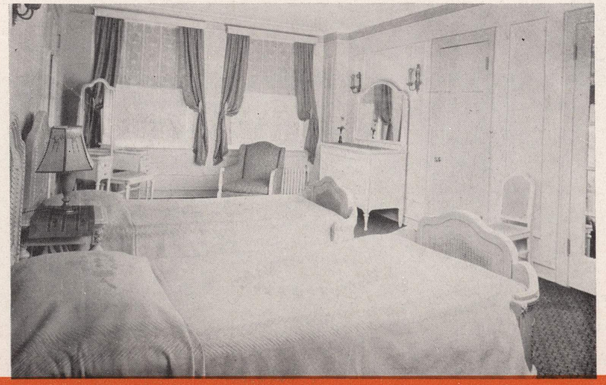

Bedrooms are spacious, airy and neat as the proverbial pin

The Sovereign's exquisite dining room, excellent sunshine and air