

**MEN! A NEW  
BREAKTHROUGH IN  
CONTRACEPTION**

The newest development in male contraception was unveiled recently at the American Women's Surgical Symposium held at the Ann Arbor Medical Center. Dr. Sophia Merkin of the Merkin Clinic, announced the preliminary findings of a study conducted on 763 unsuspecting graduate students at a large midwest university. In her report, Dr. Merkin stated that the device - the IPD - was a breakthrough in male contraception. It will be marketed under the trade name "Umbrelly".

The IPD (Intra-penile Device) resembles a tiny folded umbrella which is inserted through the head of the penis and pushed into the scrotum with a plunger-like instrument. Occasionally there is perforation of the scrotum, but this is disregarded, since it is known that the male has few nerve endings in this area of his body. The underside of the umbrella contains a spermicidal jelly, hence the name, "umbrelly."

Experiments on a thousand white whales from the continental shelf (whose sexual apparatus is said to be closest to man's) proved the Umbrelly to be 100% effective in preventing production of sperm, and eminently satisfactory to the female whale since it doesn't interfere with her rutting pleasure.

**Comic Truth  
on an Urgent  
Problem**

Dr. Merkin declared the Umbrelly to be statistically safe for the human male. She reported that of

763 male graduate students tested with the device, only 2 died of scrotal infection, only 20 experienced swelling of the testicles, 3 developed cancer of the testicals and 13 were too depressed to have an erection. She stated that common complaints ranged from cramping to acute abdominal pain. She emphasized that these symptoms were merely indications that the man's body had not yet adjusted to the device, but would probably disappear within a year.

One complication caused by the IPD and briefly mentioned by Dr. Merkin was the incidence of massive scrotal infection necessitating the surgical removal of the testicles.

"But this is a rare case," said Dr. Merkin, "too rare to be statistically important."

She and other distinguished members of the Women's College of Surgeons agreed that the benefits far outweighed the risk to any individual man.

Belita H. Cowan-The Match  
Courtesy of Free For All



HORIZON will perform at Sister Kettle, on 14th & Mass. the 20th of May. He is a singer of original, politically aware songs, many focusing on the gay movement. He is also very funny, and the S.F. Sentinel called him "well worth hearing." Show is free.

There is a program at the Douglas County Extension Office that has information about how to budget your food dollars, how to fix quick-and-nutritious meals and ideas on gardening and canning. An Extension aide will come to your home to talk about your food questions. Household hints, weight reduction and exercise tips are also available. Call 843-7058 and ask for Sharon Lee or Phyllis Shipp if you want more information or want to use the program.



B. HEART

NOW A REGULAR  
FEATURE

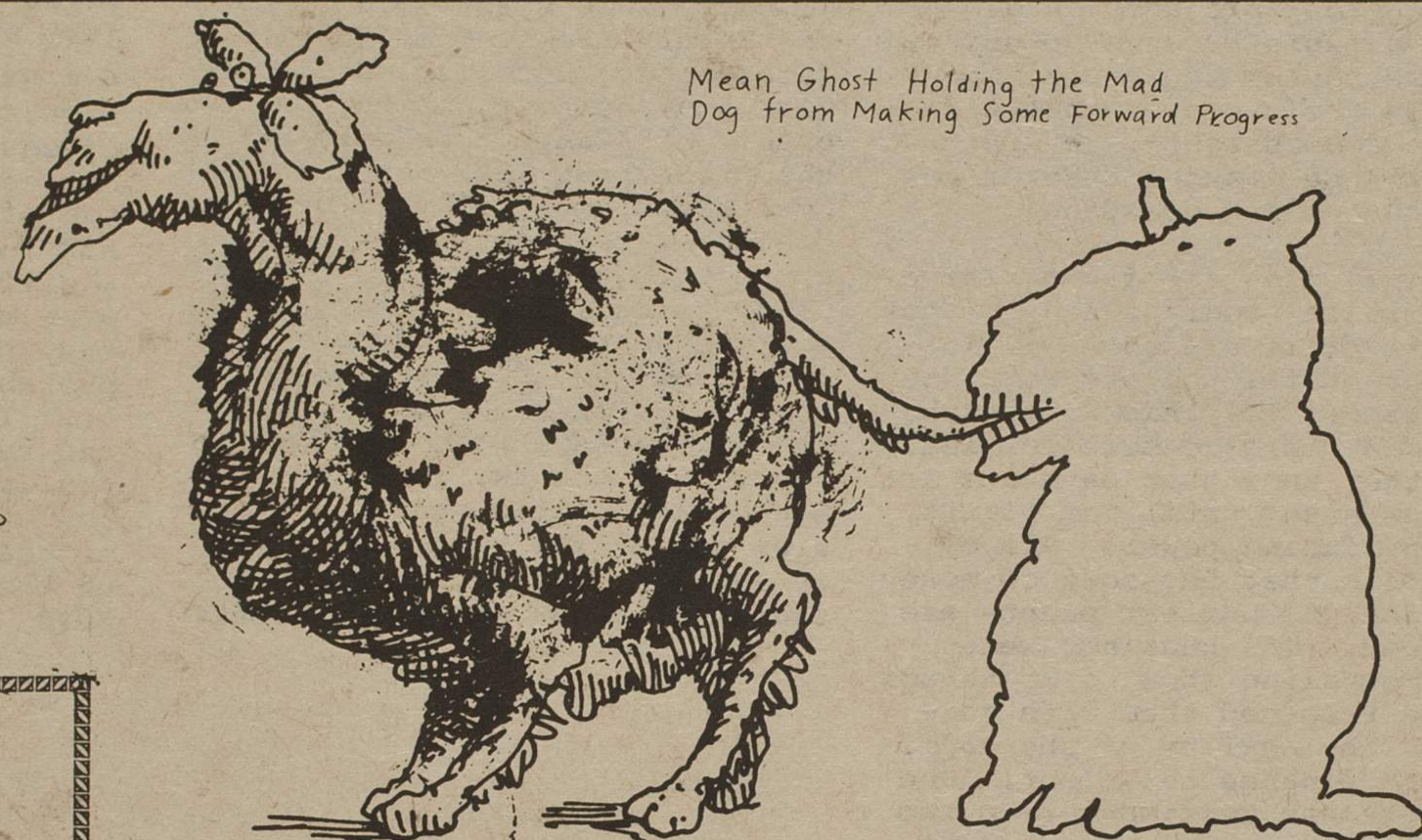

Mean Ghost Holding the Mad  
Dog from Making Some Forward Progress

**SHOOTING GALLERY**  
- PHOTOGRAPHY -



118 E. 8 • 841-2369

WE SPECIALIZE IN CREATIVE PORTRAITS  
TAKEN IN NATURAL SURROUNDINGS  
ALSO: WEDDINGS • COPY WORK • COMMERCIAL

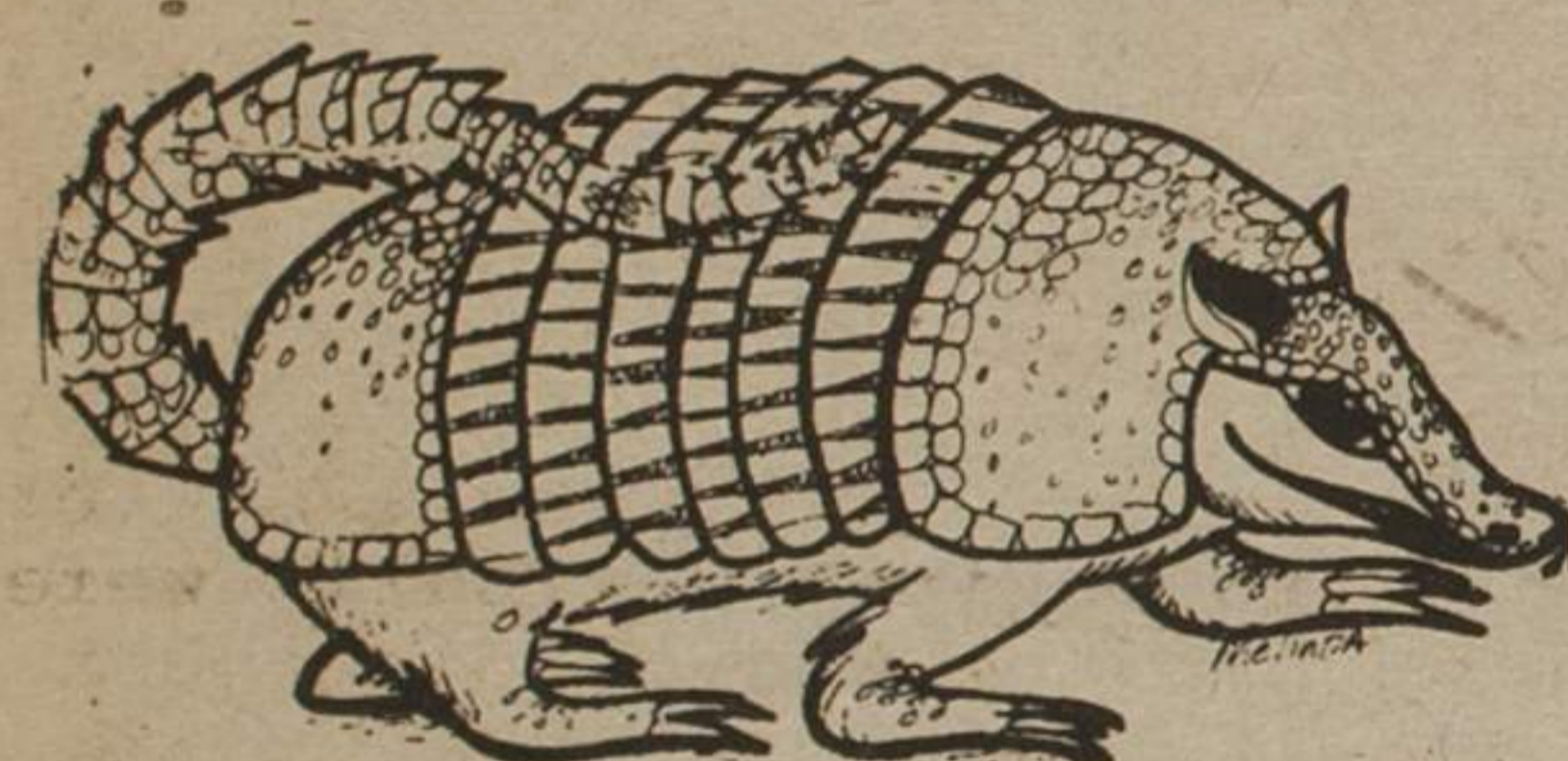

We offer a wide variety of BEADS and JEWELRY SUPPLIES, a selection of finished JEWELRY and a work area for YOU to MAKE YOUR OWN.

**ARMADILLO  
BEAD CO.**

841-7946

THE 8th Street MARKET PLACE  
AT THE CORNER OF 8th AND NEW HAMPSHIRE

**SWAP  
SHOP**

WE HAVE USED FURNITURE, DISHES, POTS AND PANS, MIRRORS, TABLES, CHAIRS, COLLECTIBLES & ANTIQUES

WE BUY, SELL AND TRADE

620 N. ASS.

842-3377

**THE FRAME UP**

14 EAST 8th STREET  
LAWRENCE, KANSAS 66044

Fine Custom Framing Metal Frame Kits & Clips

Gallery Posters & Reproductions

Hours 12-5 Closed Mondays

**HARVEST**

Featuring  
Cold Yogurt & Cucumber Soup  
Eggs Benedict

An exciting array of omelettes,  
homemade soups & breads

Also Featuring  
The Best Desserts in Town



Open For Dinner  
10:30 to 8:30  
Closed Sundays  
8th & New Hampshire, In The Market Place

**Ed Scheurich**



**Construction**

BUILDING RESTORATION  
REMODELING  
MAINTENANCE  
GENERAL CONTRACTING

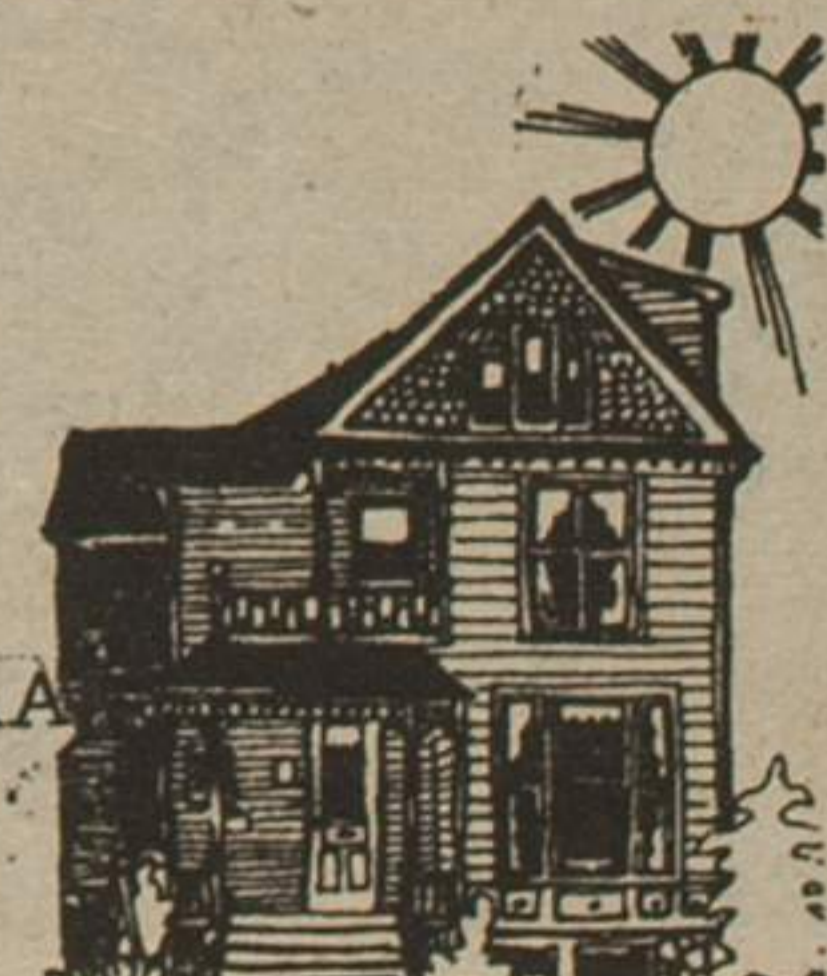

ROUTE 3 BOX 162AA  
LAWRENCE, KS.  
842-0488

CUSTOM HANDCRAFTING—ROCKPORT SHOES—  
DINGO BOOTS—SOME ALTERATIONS & REPAIRS

**THE LEATHER LTD.**

(913) 842-6640

16 EAST 8th

Lawrence, Kansas 66044

Westside Greenhouse  
& Lawns Unlimited  
440 Florida Street  
Lawrence, Kansas 66044  
Phone: 913-842-0039

SEEDS, ONION SETS, VEGETABLES &

FLOWERS. FRUIT TREES

SHADE TREES AND SHRUBS.

"PLANTED BY THE MOON."

