Women's Section

Social Events — TULSA SUNDAY WORLD — Clubs Fashions

TULSA, OKLAHOMA, SUNDAY, MAY 13, 1951

# Mothers Day

MOTHERS DAY, the second Sunday of May, founded by Ann Jarvis of Philadelphia, is the day chosen for loving remembrance by each individual for his or her mother, either living or dead. This year finds many mothers happy in their homes surrounded by loving children. Others grieve for sons lost in the war. Worldly conditions this Mothers Day will bring closer ties in families and more serious thought of the world of tomorrow.

IN THE PICTURES—(1) Mrs. Carl E. Olander came from Wichita to spend Mothers Day with her parents, Mr. and Mrs. Owen W. Maloney, 2712 E. 31st st. Mrs. Maloney is holding her grandson, Wayne Olander. (2) Mrs. Wilbur L. Dunn, 2756 E. 25th st., is shown in the gardens of their home, holding baby Larry. Her other children, left to right, are Jane, Barbara and Rex. (3) Mrs. Joseph F. Lustig, Kansas City, Mo., the form Miss Nanon Peabody, holds 3-months-old Christopher Thorne Lustig while her mother, Mrs. A. Jackson Peabody Jr., looks on. Mrs. Lustig arrived Wednesday to visit her parents. (4) Mrs. Stanley J. Harshman, 2440 E. 23rd st., is very proud of her lovely 4-months-old daughter, Evelyn Arline. (5) Mrs. Vincent Kelly is very interested in her gardens and is shown with three of her children, left to right, Frank, Tommy and Mary Catherine. (6) Newcomers to Tulsa from California this past year are Col. and Mrs. Edward G. Herb and their family. Enjoying a cup of tea, left to right, are Carolie, Pam and Mrs. Herb. Col. Herb is district engineer, Corps of Engineers.

1

2

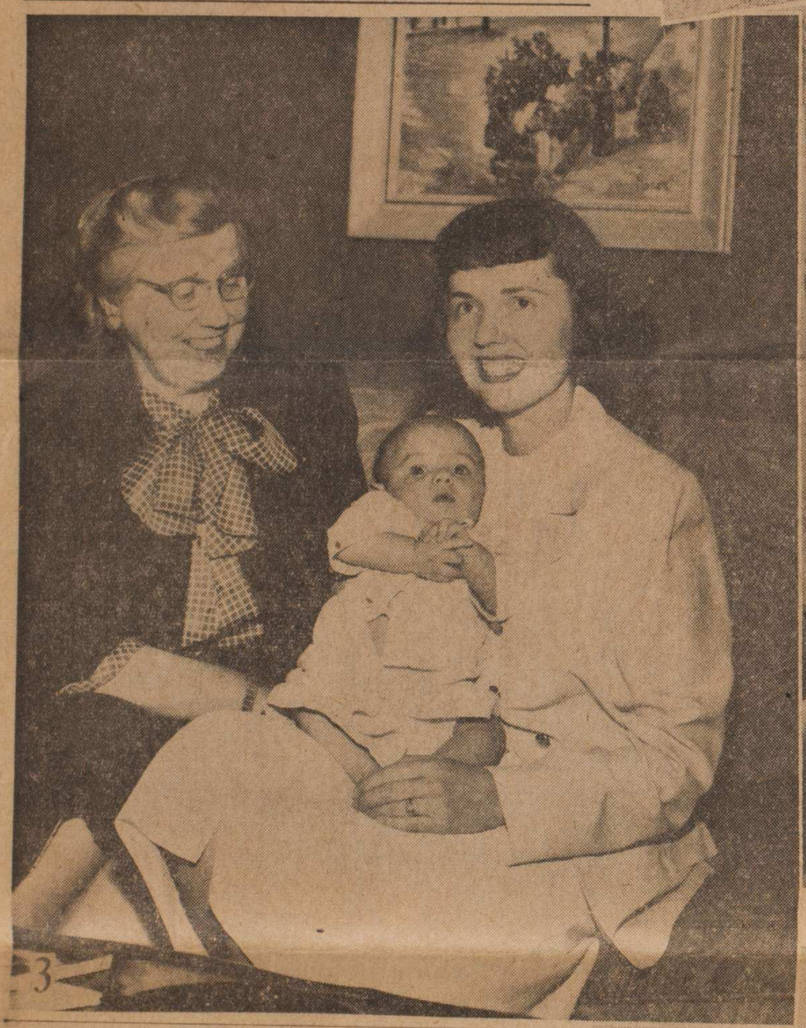

3

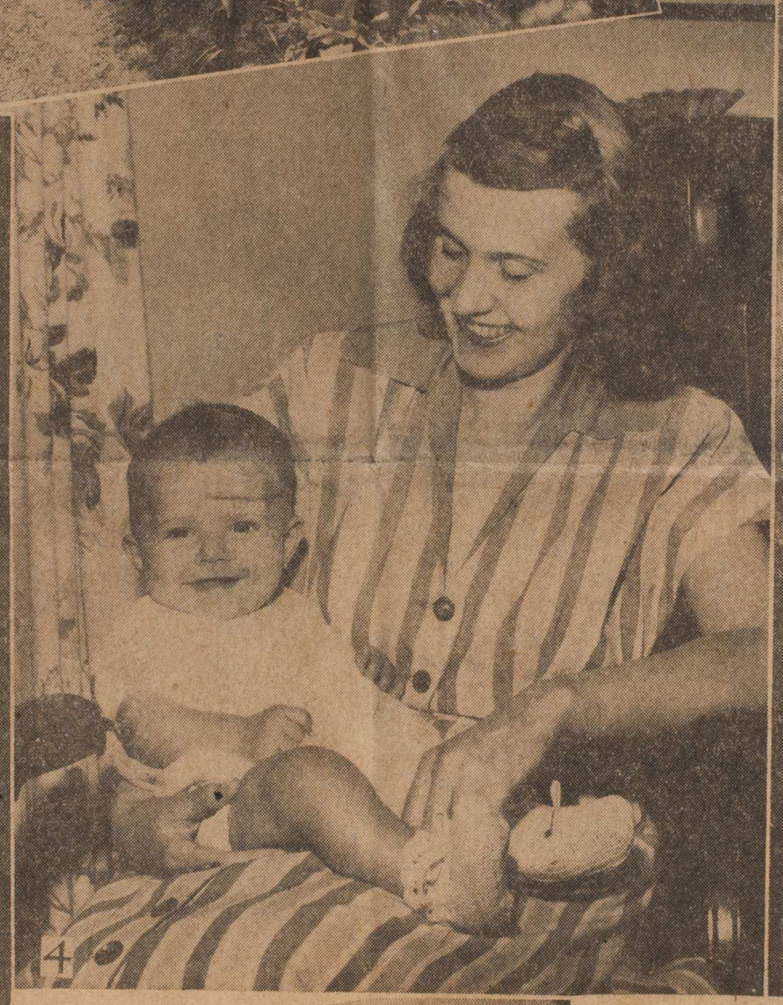

4

5

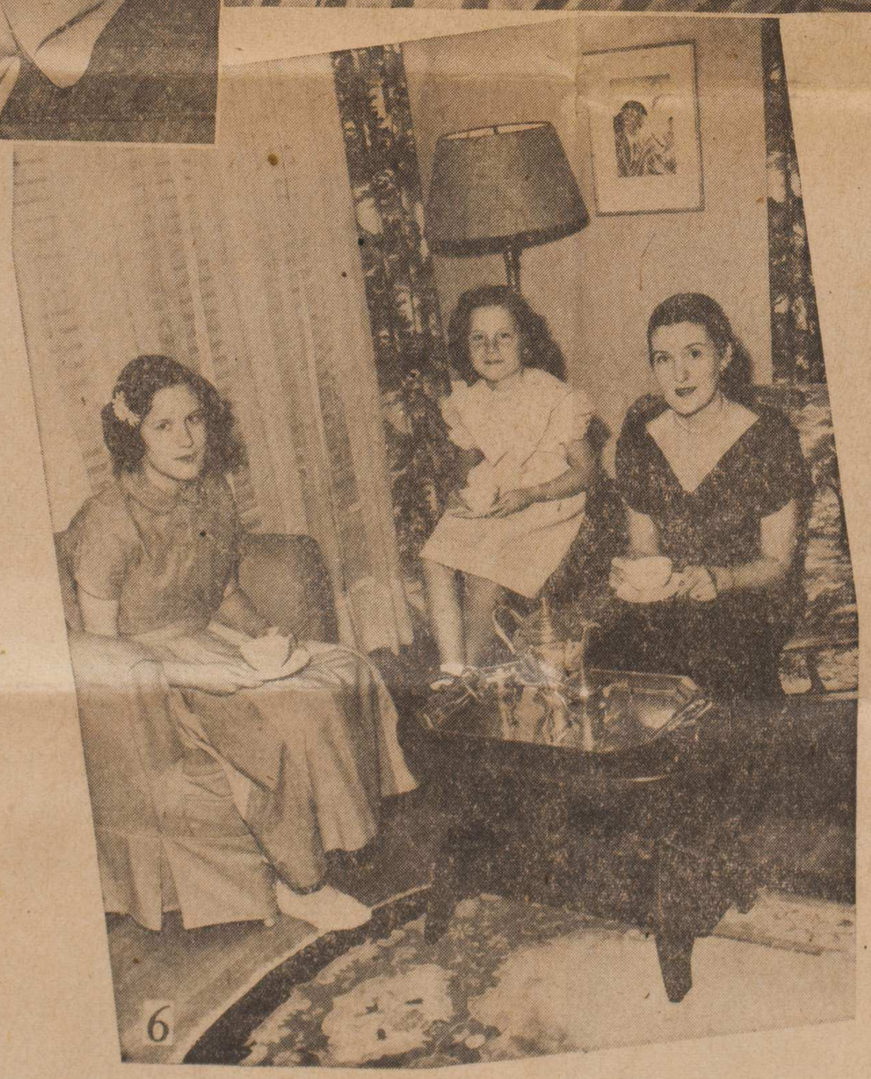

6

## DAC CHAPTER SETS LUNCHEON MEETING

### Mrs. Nathan R. Patterson Hostess Wednesday

The Tulsa chapter, Daughters of American Colonists, will meet Wednesday in the home of Mrs. Nathan R. Patterson, 1223 E. 27th st. Luncheon will be served at 12:30 p. m. with Mrs. W. E. Bernard and Mrs. F. L. Flack as assistant hostesses.

The business meeting, with Mrs. W. J. Zollinger, regent, presiding, will include a report of the general assembly by Mrs. Patterson, who as national chaplain, represented the Tulsa chapter at this annual gathering in Washington, D. C., last month.

Following Mrs. Patterson's report, Mrs. W. J. Zollinger will talk on "Sacajawea—the Bird Woman." Mrs. Zollinger will also relate some of her experiences while working among the Shoshone Indians of which tribe Sacajawea was an illustrious member acquiring great fame for her services rendered the United States in the Lewis and Clark expedition.

## Mrs. Stamp Heads Kappa Sig Mothers

Kappa Sigma Mothers club will install new officers at the meeting at 10:30 a. m. Wednesday in the home of Mrs. L. D. Stamp, 3709 E. 31st st.

New officers include Mrs. Stamp, president; Mrs. Donald J. Woolsey, vice president; Mrs. Ralph M. Willhour, secretary, and Mrs. Alfred Autrey, treasurer.

A covered-dish luncheon will be served. Mrs. Stamp will be assisted by Mrs. Ralph M. Willhour.

## COSMOPALS PLAN GUEST DAY PARTY

### Luncheon and Bridge at Cosmopolitan Club

The Cosmopals are entertaining Monday at their spring guest day party, to be held at the Cosmopolitan club house, northwest of the city.

Luncheon is planned for 12:30 p. m. with Mrs. William E. Hall and Mrs. Lawrence McKelvey as co-hostesses, assisted by the Mmes. C. H. Baxter, Floyd Fitzwater, C. C. Hearn, W. L. Gray and Charles E. Tucker.

Prizes and decorations for the afternoon card party are being arranged by the Mmes. R. D. Hudson, Hugh Bancroft, Jack Crownover, Herman McCord and Earl Vincent.

Greeting the guests at the door will be Mrs. Leo T. Devero, president of Cosmopals, and Mrs. Bryan E. Sanders, vice president.

## TULSA Garden Clubs

The New Gardeners group and the Advanced Horticulture group of the Tulsa Garden club, will hold their final meeting of the year at 11 a. m. Monday in the gardens of Mrs. H. H. James, 2553 E. 22nd st. There will be a picnic lunch (each one to bring her own sandwich) and then a pilgrimage of gardens of members of the Tulsa Garden club. The affair is open to all members of the club, according to Mrs. B. A. Davis, chairman of the Advanced Horticulture group. Mrs. D. W. LeMaster is chairman of the new Gardeners group.

## CLUB FEDERATION MEETS IN HOUSTON

### Tulsans on Program for National Convention

General Federation of Women's Clubs will meet in Houston, Tex., Monday through Saturday, with headquarters in the Shamrock hotel. Mrs. Hiram Cole Houghton, president, will keynote the convention with a talk on "A New Birth of Freedom," at the opening business session Tuesday.

Mrs. Alben Barkley will be guest of honor at a special junior program Wednesday, and Kathleen Norris, author, will speak for the youth conservation committee in the afternoon.

International delegates will be featured Thursday with Mrs. John Whitehurst, Baltimore, Md. chairman of the International clubs, in charge.

Pearl Mesta, United States minister to Luxembourg, will be among the speakers Friday night.

Among Tulsans appearing on the program will be Theresa Fro Grimes, soprano, and Mrs. J. Warren Burgess, directing the program. Mrs. Opal Harrison Williford's song, "Keep Our Liberty Bells Ringing," will be sung by the choruses. Other Oklahomans on the program are Mrs. C. H. Gibbons, Coweta, president of the Oklahoma federation; Mrs. Henry D. Miller, Mangum, president of the south central region and Mrs. E. Lee Ozbirn, Oklahoma City, chairman of the public affairs committee. Mrs. Burgess and Mrs. Grimes left Wednesday to make advance preparations.

Preconvention activities began Saturday with an executive committee meeting in the president's suite and dinner aboard the Mary Jean II. On Sunday there will be special church services, a memorial service, and a tea honoring the executive board given by the Texas federation at the Houston club, and an open house for state presidents in the president's suite.

Other clubwomen from Tulsa and eastern Oklahoma who are planning to attend, are the Mmes. J. Ovid Mayberry, Claremore; Howard Cannon, and Phillip Clark, Bartlesville; J. B. Smith, Avant; R. S. Dairs, Skiatook; George W. Cunningham, Ben T. Jones, C. Glenn Booth, Fred Bockenheuser, B. T. Millikin, Mary T. Waymire, Mary Tinker and Walter Geppelt, all of Tulsa.

The Mmes. W. M. Vandivort, Nowata; Frank Little, Bartlesville; John Franks, Sapulpa; P. W. Cress, Perry; J. W. Hulme, Stillwater; J. C. Pond, Medford; S. R. Glove, Rush Springs; George Thomas, Sayre; Raymond A. Fields, Lawton; R. H. Stanley, Hugo; John Casady, Cheyenne; C. A. McCall and James Boone, Atoka; T. G. Gibson, Ardmore; George Rainey, Enid; D. E. McDaniel, Waynoka; L. M. Robinson, Altus; Tod Shy, Woodward; J. V. L. Morris, Mrs. John Doolin, Alva; A. B. Cockrell, L. G. West and J. L. Powers, Oklahoma City, and Dr. Edith Hammond, Chickasha.

## Fiftieth Anniversary For Sallisaw Couple

Mr. and Mrs. Dale Mayo, Sallisaw, celebrated their golden wedding anniversary May 6 with an open house in their home. Mrs. Mayo is the daughter of the late Capt. and Mrs. W. W. Wheeler, founders of Sallisaw.

Members of the immediate family who attended were Bob Mayo and family, Indian Bay, Ark.; Mrs. H. M. Eschenburg and family, Denver, and Mrs. L. O. Williams and family and Wheeler Mayo and family, all of Sallisaw.

## Milk Fund Board Meets

The Babies Milk Fund board will meet at 10:30 a. m. Monday with the chairman, Mrs. Dan Hunt Jr., 2643 S. Columbia pl.

## DG MOTHERS CLUB PLANS TEA FRIDAY

### Other Fraternity, Sorority Groups to Be Honored

The Delta Gamma Mothers of the University of Tulsa are honoring members of mothers clubs of the fraternities and the sororities on the campus of the University of Tulsa, and the members of the Faculty Wives, and Mrs. C. I. Pontius and Miss Mary Clay Williams at a tea from 2 to 4 p. m. Friday at the Delta Gamma lodge, 3150 E. 5th pl.

Receiving the geusts will be the president of the Delta Gamma mothers, Mrs. Walter S. Smith, and other officers for the coming year, Mrs. W. L. James, Mrs. C. H. Veale, Mrs. J. Roy Dickson and Mrs. Frank G. Jeffries, with the president of the active chapter, Miss Mary Lee James.

Mrs. O. A. Copple is general chairman for the open house, assisted by Mrs. F. L. Hower who is in charge of the hostesses for the living room and the dining room. They will be the Mmes. James W. Shaddock, Cecil Pace, T. P. Harris, R. L. Kincaid, Willard Downs, Frank Bickenheuser, Henry Ralph, and T. J. Donnelly. Mrs. Roscoe Shutt will arrange the centerpiece for the tea table and the floral arrangements throughout the lodge. Mrs. T. P. Wall will be in charge of the guest book.

Assisting Mrs. Ralph at the tea table, will be the Delta Gamma members who have been honored this year as sweethearts of the fraternities—Miss Gloria Hudson, of Sigma Phi Epsilon; Miss Jeanne Calhoun, sweetheart of Pi Kappa Alpha and Engineer's Queen; Miss Marguerite Gettemy, sweetheart of Kappa Alpha. Donna Wattenbarger and Karole Stevens will present music during the afternoon.

# RYSTROM-QUINLAN VOWS ARE TAKEN

## Tulsa Girl Becomes Bride of Nebraskan

Mrs. Lula Egan Quinlan, 1724 S. Rockford ave., announces the marriage of her daughter, Miss Eileen Marie Quinlan, to Durward Wayne Rystrom, son of Mr. and Mrs. Wayne Rystrom, Stromsburg, Neb.

The wedding was an event of 11 a. m. Saturday in Christ the King church. The Rt. Rev. Msgr. Daniel C. Fletcher officiated at the wedding.

The candle-lighted altar was banked with baskets filled with white seasonal flowers, against a background of greenery. Mrs. Andre Wilkins, organist, presented a program of nuptial music and accompanied Tom Kelley, vocalist.

* * *

KEVIN MOONEY, COUSIN OF the bride, escorted her to the altar. Her wedding gown of white nylon organza over taffeta, was designed with long tapering sleeves and a deep yoke of Chantilly lace. The bouffant skirt extended into a cathedral train.

Her double opera-length veil of illusion was held by a Juliet cap of matching illusion and she carried a formal bridal bouquet of gardenias with full showers of satin streamers.

Mrs. Mary Lou O'Rourke, Sapulpa, was matron of honor and wore a gown of lavender nylon net over taffeta. She carried an arm bouquet of Mrs. Dupony roses.

Ernest O. Stapler was best man and Paul Ryan and Harold Burke, all of Tulsa, were ushers.

Mrs. Quinlan chose for the wedding a rose-colored organda Matlesse gown and a corsage of blue Dutch iris. Mrs. Rystrom wore a blue sheer gown with matching accessories and a white iris corsage.

* * *

FOLLOWING THE CEREmony, Mrs. Quinlan was hostess at a reception in the Hospitality room of the Hotel Tulsa. The bride's table was covered with an organdy cloth and centered with a wedding cake, surrounded at the base with white blossoms and greenery. On either end were crystal holders with lighted tapers. Assistants were Mrs. Paul Ryan, Mrs. Harold Burke, Mrs. Gene Rau and Miss Eleanore Page.

After a wedding trip to New Orleans, the couple will make their home in Alexandria, La.

Out-of-town guests were Mr. and Mrs. Wayne Rystrom, Mr. and Mrs. August Wayne Rystrom, Mr. and Mrs. Irvine Rystrom and Mr. and Mrs. Maxwell Rystrom, all of Stromsburg, Neb., and Mr. and Mrs. Boyd Sisson, Lincoln, Neb.

Mrs. Durward Wayne Rystrom —A. B. Sluyter

## Beta Sigma Phi Calendar

MONDAY

Beta Beta chapter meeting, room 3; program, "The Art of Thinking," Helen Milliken.

Xi Beta chapter meeting, room 1; program, "Program Plan," Helen Egan.

TUESDAY

Alpha Eta chapter meeting, room 1; program, "Aggression in Eastern Europe," Helena Bilinska, guest speaker.

Beta Xi chapter meeting, room 3.

Gamma Mu chapter meeting, room 2.

Gamma Zeta chapter meeting, Sand Springs.

WEDNESDAY

Beta Delta chapter meeting, room 3.

Beta Alpha chapter meeting, room 1.

Gamma Epsilon chapter meeting, room 3, at 1 p. m.

Xi Beta luncheon, noon, Carousel.

Kappa chapter luncheon, noon, Carousel.

THURSDAL

Alpha Eta chapter luncheon, noon, Tower grill.

FRIDAY

Beta Sigma Phi spring dance, Blue Moon.

## Selah Santha Nomads Plan Benefit Party

Selah Santha No. 110, Normads of Avrudaka, will have a benefit party at 8 p. m. Wednesday at the VFW hall, 16½ S. Main st., Sapulpa. Proceeds from this party will go toward the purchase of an iron lung to help combat polio. This is a nationwide project of The Nomads of Avrudaka. In charge of arrangements are Janyce Long, Cecil R. Young, Irene Shryock, Irvin Tuttle and R. E. Roseboom.

# Looking Ahead

May 10-13—Tulsa Home show, 2-11 p. m. (Avey's Tulsa Coliseum).

May 12-13—Spring flower show (Tulsa Garden club, Philbrook Art center).

May 13—Concert, University of Tulsa band, conducted by Roger Fenn, 3:30 p. m. (Kendall hall).

May 15—Spring concert of the Chancel choir of the Boston Avenue Methodist church, 8:15 p. m. (Will Rogers High schol auditorium).

May 15-20—Johnnie Lee Wills Tulsa Stampede and Rodeo (Fairgrounds Pavilion).

May 16—Concert, University of Tulsa Symphony, conducted by William McKee and Max Waits, 8:15 p. m. (Student Activities building ballroom).

May 18-19, 26—"Blind Alley," play, 8 p. m. (University of Tulsa).

May 21—Spring concert of Tulsa Boy Singers, conducted by George Oscar Bowen, 8 p. m. (Kendall hall).

May 25-26, 29-31, June 1-2, 4-6—"The Traitor," suspense drama by Herman Wouk, 8:15 p. m. (Tulsa Little Theater Playhouse).

May 27—Vesper recital, Gordon Young, organist, 4:30 p. m. (First Methodist church).

May 29-June 2—Tulsa Horse show (Fairgrounds Pavilion).

June 12—Hyechka chorus concert conducted by Paul Green, 8:15 p. m. (Immanuel Baptist church).

## Phi Delta Delta Meets

Members of Alpha Omicron chapter of Phi Delta Delta will meet in the home of Mrs. Pearl McKeown, 1420 E. 31st st., at 3:30 p. m. Sunday with Miss Maude Rounsaville, co-hostess.

Mrs. Gwyneth Parks Davidson, president, will preside over the business session, which will be followed by a buffet supper. The program wil be devoted to a discussion of the new women's jury bill.

# PARTIES, DANCES, TEST BUSY AGGIES

## Military Ball Year's Last Big Social Event

By RUTH ANN MORTON

STILLWATER, May 12—Mother's Day drew hundreds of Aggies towards home and Mom this weekend, but before they left the campus many found time for a dance or picnic.

A "Centennial Ball" was given by members, pledges and alumnae of Alpha Delta Pi last night in the Exhibition room of the Student Union. The formal celebrated the 100th birthday of the founding of the sorority, the oldest secret society for women, on May 15, 1851, in Macon, Ga. "Miss Centennial," the A. D. Pi contributing the most to her chapter, was presented by Dean R. R. Oglesby. Rose trellises and ivy to resemble a southern garden decorated the room. Waltzing in true southern tradition were Doris Pitcher and Charlie Carmack, Helen Stewart and Dick Burgess, Helen Holley and Duane Pugh, Patsy Swearingen and Ronald Rabon, Barbara Webber and Jim Smith, and Pat Hughes and Bill Endacott.

Others dancing to the music of the Varsitonians were Nancy Adamson and Paul Woods, Charlotte Inslee and Joe DeHoff, Janice McClendon and Stan Prather, Jane Boothe and Max Platt and Barbara Arnold and John Bryce.

* * *

ROUNDING OUT THEIR social calendar with a picnic at Yost Lake last night were the Sigma Phi Epsilons. Hugh Stone and Ron Carlson were in charge of arrangements. Eating, swimming and boating were enjoyed by Virginia Brown and Phil Viseur, Mary Lou Adams and Hugh Stone, Lou Anne Breckenridge and Larry Jernigan, Frances Durkin and Clyde Ragsdale, Pat White and Ron Carlson, Betty Moore and Newt Kessler, Ann Wolfe and Harold Love, Barbara Gordon and Bob Harrison, Sue Crooks and Ralph Rolston, and Helaine Wright and Jack Watson.

The annual White Rose Formal of Sigma Nu will be held in their chapter house Friday night. Two fountains and a false ceiling decorated with shining stars will give the room an appearance of an outdoor garden. Couples at the dance were Pete Peters and Betty Tolbert, Jim Tillman and Judy Moyse, Ernie Rhyan and Joan Preston, Louis Heavner and Mary Towers, Bob Chapman and Ruby Gandall, Tom Holland and Sue Ingram, Gayland Nesbitt and Norma Perrin, Dean Goates and Doris Segmon, Jim Billingsley and Joe Mull, Bob Lawrence and Stevie Stevens, Jim Frost and Pete Stokes, John and Mary Tanner, and David McGee and Dorothy Manning.

The Women's Athletic Assn. under Squeaky Pitcher is completing their year's activities with an honor banquet Monday night. Last weekend they took their annual trip to Yost, spending the night. Golf, swimming, boating and a camp fire program were participated in by A&M's top women athletes. Thursday night W. A. A. held their spring initiation giving membership pins to about fifteen girls. At the banquet Monday an award will be presented to the outstanding senior girls. Willard Four and Alpha Chi Omega will receive plaques as a result of their year's work. Winner of one of the "O's" presented for membership on three varsity teams is Martha pitcher.

* * *

USING THEIR NEW PATIO behind the chapter house Beta Theta Pi will hold its spring formal. Eddie Ward's orchestra will play for Carl Wickizer, Jim Cox, Joe Clark, Harry Clarke, Reed McCullough, Bill Rahe, Ron Swayzee, Ed Holstein, John Inkster, Bill Loney, Skip Warren and their dates.

The Loyalty Oath is coming in for its share of publicity this week as eight professors refuse to sign the legislative law as it now stands. A legal council has been engaged and an open faculty forum was held. Some of the college employed students have not, as yet, signed the oath and are wondering how long they will hold their jobs.

Thirteen outstanding junior girls were tapped by Mortar Board, women's honor society, in recognition of their leadership, scholarship, and service on the campus. Barbara Blakeley was the only Tulsan honored by this group.

Seniors begin their finals next week with the rest of us scheduled the week following. The Military Ball is the remaining big social event to be given.

## Dental Auxiliary Luncheon Tuesday

The Tulsa Dental auxiliary will meet for luncheon at 12:30 p. m. Tuesday in the home of Mrs. Richard T. Oliver, 1242 S. 30th pl. Mrs. Scott P. Bowyer, Mrs. Aaron Trimble and Mrs. Ray F. Trimble will be co-hostesses.

Guest speaker will be Paul Locke, commercial artist.


A GIFT FOR THE GRADUATE

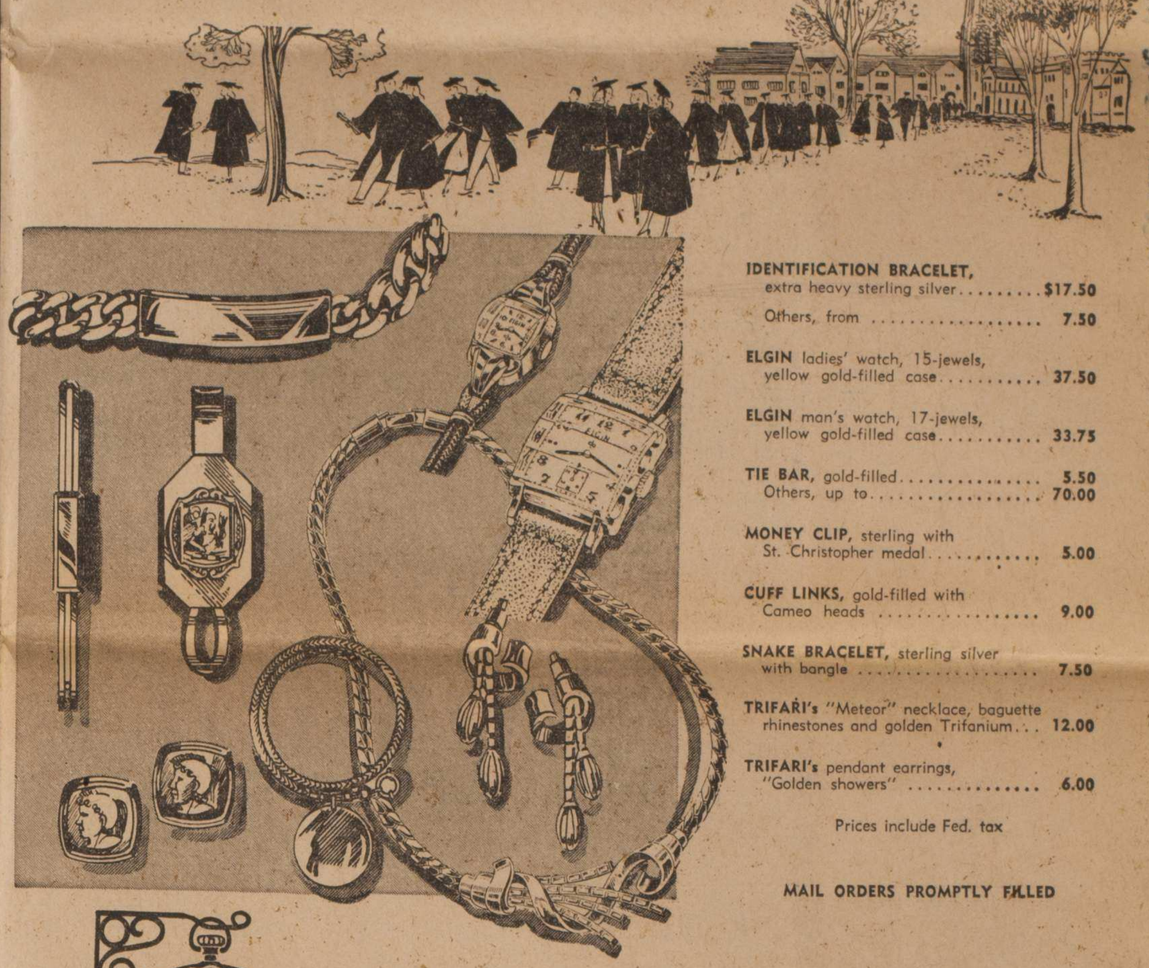

IDENTIFICATION BRACELET, extra heavy sterling silver ..... $17.50
Others, from ..... 7.50

ELGIN ladies' watch, 15-jewels, yellow gold-filled case ..... 37.50

ELGIN man's watch, 17-jewels, yellow gold-filled case ..... 33.75

TIE BAR, gold-filled ..... 5.50
Others, up to ..... 70.00

MONEY CLIP, sterling with St. Christopher medal ..... 5.00

CUFF LINKS, gold-filled with Cameo heads ..... 9.00

SNAKE BRACELET, sterling silver with bangle ..... 7.50

TRIFARI's "Meteor" necklace, baguette rhinestones and golden Trifanium ... 12.00

TRIFARI's pendant earrings, "Golden showers" ..... 6.00

Prices include Fed. tax

MAIL ORDERS PROMPTLY FILLED

EXPERT WATCH REPAIR and MANUFACTURING JEWELER

AT BOSWELL'S

● BUDGET
● LAYAWAY
● CHARGE

BOSWELL'S
LEADING JEWELERS SINCE 1888

509 SOUTH MAIN ★ ★ ★ 15 EAST FIFTH



Sea Molds® by FLEXEES

Swimsuit beauty with foundation fit!

You'll love the way Flexees flatters your figure . . . it's the only swimsuit designed to fit all seven types of feminine figures! Nyralon lastique (nylon with rayon's absorbency and comfort) whittles your waist, slims your hips. Come in, see the eye-delighting colors!

One piece suit. Spice, tangerine, light blue, purple, chartreuse, black, coral, yellow, geranium, white. Sizes 32 to 38.
$12.95

Two piece suit. Chartreuse, purple, spice, light blue, geranium, black, aqua, tangerine. Sizes 32 to 36.
$12.95

Other Sea Mold styles, sizes 32 to 40, 12.95

Come in and try on a perfect-fitting Sea Molds swimsuit, guaranteed in every way. See our large assortment of colors and styles.

I. Miller
The Store of Tomorrow
LAZARUS BROS. • 420 S. MAIN



Interiors
ORIGINAL CUSTOM DESIGNS
furniture
draperies
objets d'Art
1517 SOUTH MAIN
TELEPHONE 4-3434
The Ellis James Company



Store Hours 10:00 to 5:30. Thursdays, noon to 8:30. Phone 3-0171

I. Miller's Black and White

One swift stroke of white suede, electrified with glittering black patent! New and dramatic escort for your black and white prints or suits!

I. Miller
The Store of Tomorrow
LAZARUS BROS. • 420 S. MAIN

Write or call
Laura Lee
Personal Shopper

1. Black patent and white suede T strap sandal. Also brown patent with white suede, red calf with beige suede.
24.95

2. Bag. Black patent and white washable calf. Also brown or navy calf with white washable calf.
19.95
plus tax

3. Black patent and white suede two-faced sling. Also navy or turf tan calf with white suede.
24.95