

STAND

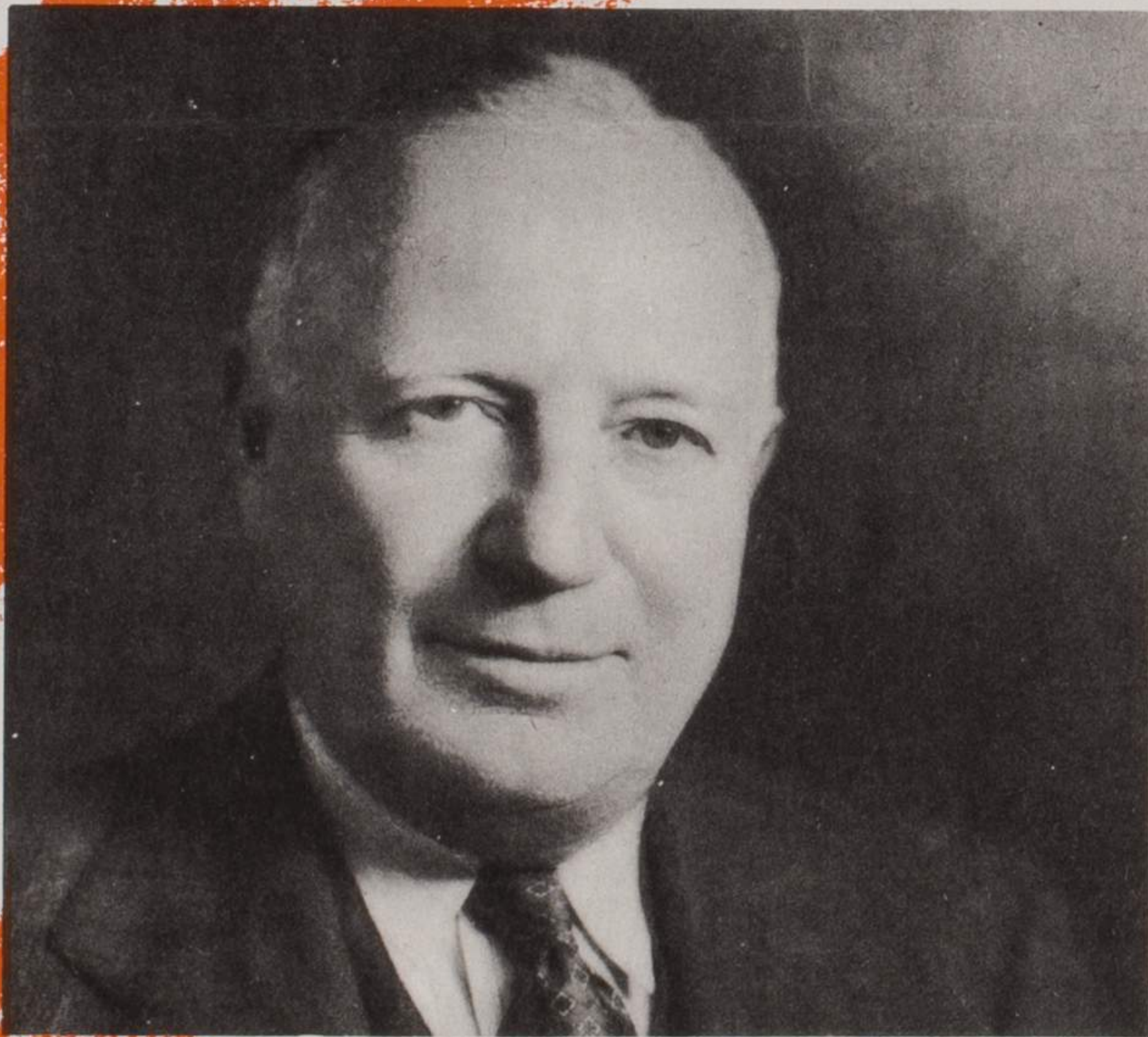

Chairman Spangler, a native of Iowa, has been a member of the Republican National Committee since 1931. Here he outlines for the first time what may prove to be the issues of the Presidential campaign of 1944

nist of definite principles and theories which the people were reluctant to see brought into being, and if that party had not succeeded in turning some of its principles and theories into concrete facts and laws whose results the people did not like.

The over-all basic principle which the American people desire to maintain is our present republican form of government with its constitutional guarantees. They desire to maintain the independence of the individual as to his politics, his religion, his business. They wish to continue our competitive system of free enterprise, unregimented, but properly

regulated. They desire to be permitted to live their lives normally and freely, without bureaucratic meddling or interference. They desire to maintain the right to choose their own jobs, and to save for old age and for their children. They wish to preserve the right to opportunity for themselves and their sons.

They desire the state, the government, to be the servant of the people, and abhor the idea that the people shall be but a herd of individuals whose lives shall be controlled by the state.

As Chairman of the Republican National Committee, I believe that the election was a mandate to the Republican

Party to be acutely aware of our freedoms and privileges and rights and to see to it that they are maintained; to see to it that they shall continue unimpaired. To this end, the program and conduct of the Republican Party naturally falls under three headings:

First, with respect to winning victory in this war.

Second with respect to domestic affairs—political, economic, and social.

Third, with respect to international affairs when peace shall be restored again.

On the subject of the war all men's minds are one. There must be victory—brought about (Continued on next page)