Pl. XXXXII

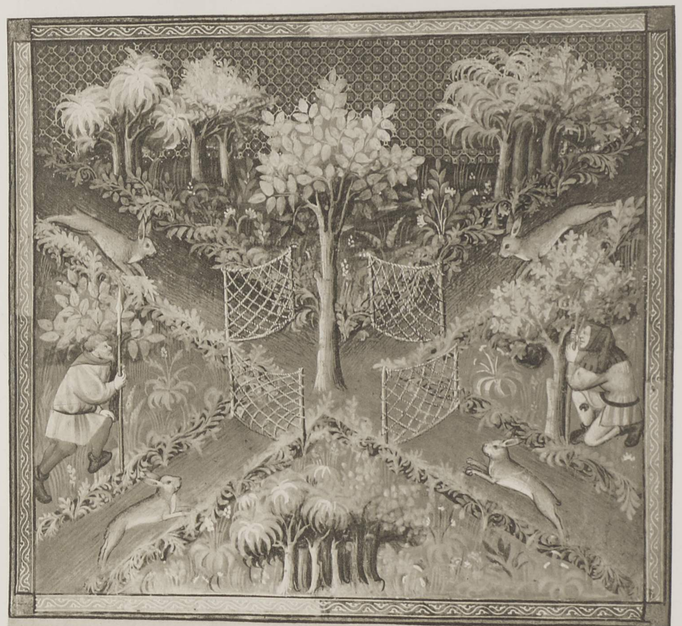

Cy deuise comment on puet prendre les heures aux raiseux.