1915-1917.



Fowler Shops. University of Kansas.



Museum K.U.



Museum and Green Hall K.U.

2



McCook Field. Looking toward the East K.U.



The Fate of a Date.



Victory.

K.U. 7 - Nebraska 3.



"Cupie" Ward.



1236 Orenda Lawrence Ks.




Nov. 30, '16. K.U.-M.U. Game. Lawrence, Ks.





Elizabeth Goodjohn. Etta Louise Bunkle.

1236 Orcad.

Patterson Club.

1245 La. St. Sept. '16.



Paul Thomas.



Never too many Girls.



Paul Thomas.





Stella Hall.
K. U. Class '19.
1917.



Stella. K.U. '19





Lucille Shukers.



Fern Bechtol.



Fern & Stella



Fern Stella Lucille

Dress-up Day. 1245 La.



Fern.



Clara Mary Stella Fern Gertrude.



Vera Patterson.



mary back Fern.

10



Fern Beghtol.



Fern Clara Stella Gertrude.



Mabel Tallis.



Little Blue, Mo.



DONNA-BELLE, MILLARD & LOIS KIMBALL

12



Kimball Home,
Little Blue, Mo.





Stranded.



14



Homeward Bound.







16





Grace Davis.



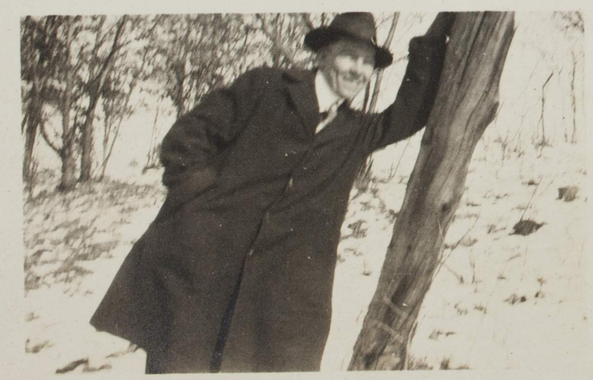



Charles Seward.





Gertie. Dead Park.





"Zie"







Zie Fern. Mabel Doc Gertie BUCK





Dean Mabel Gertie Butch Aco.





"First Down"



"On the Kaw."



Biscuit Reo Gertie Zis Mabel.



"On His Knees"

20



Bob Martin



"Stell"



I've been workin' on the Railroad "Doc"



"Doc"





Phoebe



"Butch"

22



Earl. Bowersock.





Biscuit Cherub Deacon.



Earl Crowder. Winifred Ward.

24





Mabel Buck Mig Lowell Butch Margaret.



Leon Sherwood



"Stars and STRIPES Forever"

20











28



"Deacon" "Cupie" "Biscuit"



Cameron's Bluff. Mar. 18, '17.



The Lineup



Buck and Mabel



"The Boogie House"



Tad Reid "Doc Wesley."



March 25, 1917.



"Doc"



Hungry.



Mabel







The Home Stretch.



"Grub"



"Here's to You"



After the Feast.



"Speech!"



"Bone Dry Law."



Sleepy?

36





Mar. 25, '17.

May Fete

May 8, 1917.

McCook Field.



Sunbeams Butterflies Violets.





Butterflies.



Violets



sunbeams





library. "Whosoever findeth Wisdom findeth Life."



Old Fraser.



Green Hall.



Marvin Hall & Potters Lake.

42





"Toodles"

1245 La.



Joodles + Jige



Vera + Jige.



Joddies + Fern



Helen + Mary.



Stell.



Stella G. Hall

Ab Patterson Club.
1245 La.
Spring of '17.



Leon Treat Bee Rogers Neva Margaret Coburn Don Lucile Zig Helen Mary Herb Butch

Leon Treat Bee Rogers Neva Margaret Coburn Don Lucile Zig Buck Helen Howland Mary Butch Clara



Treat Coburn Margaret Neva Rogers



Beebe Don Leon



Buck

Tige Vera.

A8



Burzilla Clara





Charles D. Seward



Howland Montgomery Helen Clara

BUCK.
Vera

Long Branch Camp.



Cadet Wing – Royal Flying Corps.



Feb. 11, 1918.





Fred M. Zeigler



Fern A. Beghtel.



"Phoebe" – "Zip."

50





Officers Training - Fort Riley.



Nov. 17, 1917.



"Little Helen."




Lucille. Helen. Stella.



Helen Stella Mary.

Green Hall in Background

52



"Stell" and "Phoebe"

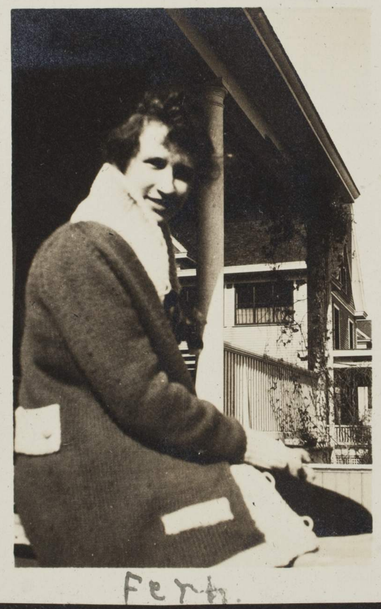

Ferb.







53

Patterson Club

Spring - 1918.





51




Buck - Toronto, Canada



Lieutenant Charles D. Seward.

Nov 17, 1917.



50



"CRICKET"



"BETTY"





58



STELL BUCK Helen Fern mary.



DUNLAP-PREYER- MASON - HALL - SKILTON - DOWNING.



"Cherub"



"Chubby" Jack "Cupie".

60



Mrs. Ward



Winifred.

1236 Orcad



Old North College. - Spring - 1918.



"The Pines."

62



Friezan Carey Morgan Sherwood Coulter Emerson Hopfer



Blackman Carlan Pittman Loftin Ritter Treat McArthur Gregg
Shenk Anderson Marshall Greek Eddis

# Summer 1917.

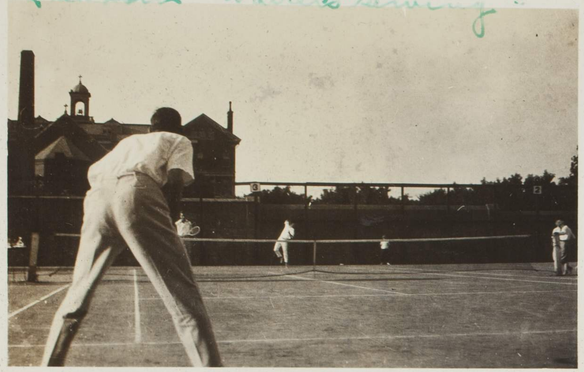

Rockhorn Walters' serving.

Hayes.



Leonard v. Brooklyn

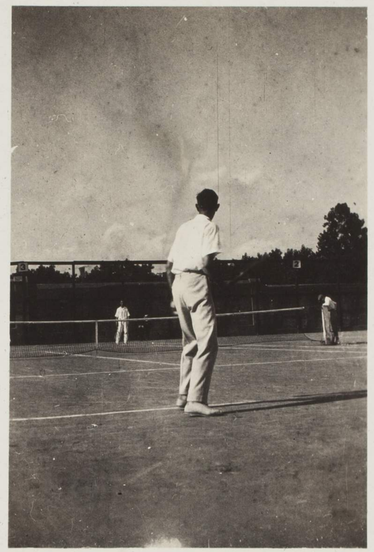

Hayes vs. Hardy.

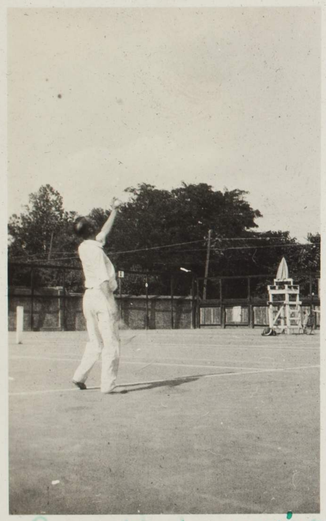

Sam Hardy serving.



Douglas Walters Southern Champion

Rockhill.

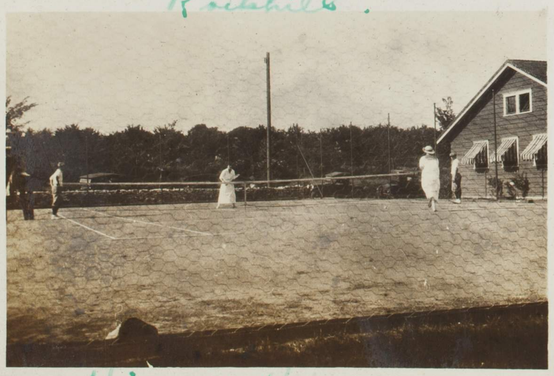

Hires vs. Hammann



Penn Valley



Hires vs. Hammann.




Jake
Fuz

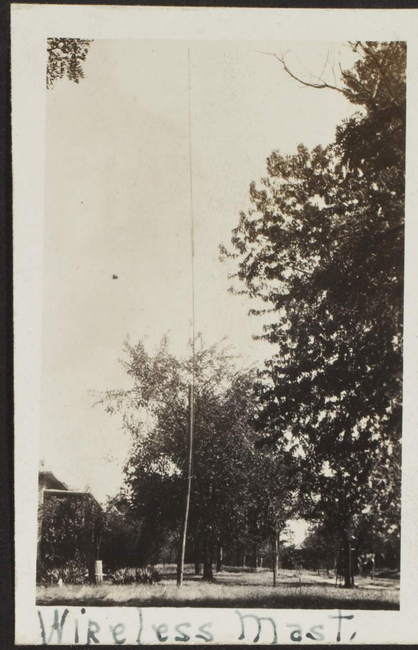
Wireless Mast.




Biergilla.







Mary M. Anderson

60



Kim - Caroline.

Girls
Bible
Class.
1918.



M. T. E. 67

May 20, 1918.







Gladys Henry



Hopkins-Henry-Allen-Thrall













"Merry Xmas! 69



Serenaders

70



Independence
June
1918.

Peg - Max - Bob.







Ht Nitro, W. Va. -1918. + Sattes, W. Va.

June - 1918.

71



606 Indiana
Neely




Ma Belle's cream soda-pop.

72



Profound (?)
Slumber.



1918 - 1919.











74







S.A.T.C. BARRACKS - FALL of 1918.





76





NEWLY WEDS.



BERNICE & "DINTY MOORE"

RUBY TEMPLIN + "DINTY"

78





















LAKE VIEW CLUB HOUSE.



Oct. 7, 1917.

Patterson Club



Halloween Oct. 29, 1917.





Potter
with
Marvin
Hal

82



Edna M. Roberts.




The Galloways' "Ford".

Oct. 12, 1917.

M. E. Weinie Roast.




"General Merchandise"




My Big Sis.

48



Raub Nelson Smith Thrall

Fri. Oct. 12.

Lake View.





Cherub - Cricket.



Lake View.



Morgan Syster Gress Butcher Beshtol Loslin Chapelle



Butch

87



PATTERSON CLUB

M. Φ. E.



GENEVIEVE - MIB -



"MIB" + "SALLY."



Homeward Bound.



Cherub - Ruthie.





"Cricket" - Ruth.







K.U. - Ames Game.





92



"Attention!"



Sun. Oct. 7. '17.

Women React on the Campus.

Pattern Cloth

Viola Blackman Gertie



Looking toward K.U. Hill from "Three Sisters" South of Lawrence

73

Unitarian S.S. Picnic

Sat. Nov. 3, '17.



99







Butch.





Franklin Redina.



Stella G. Hall.